Yearly frequency

1979 - 2022

04-Jun-2024

Andorra

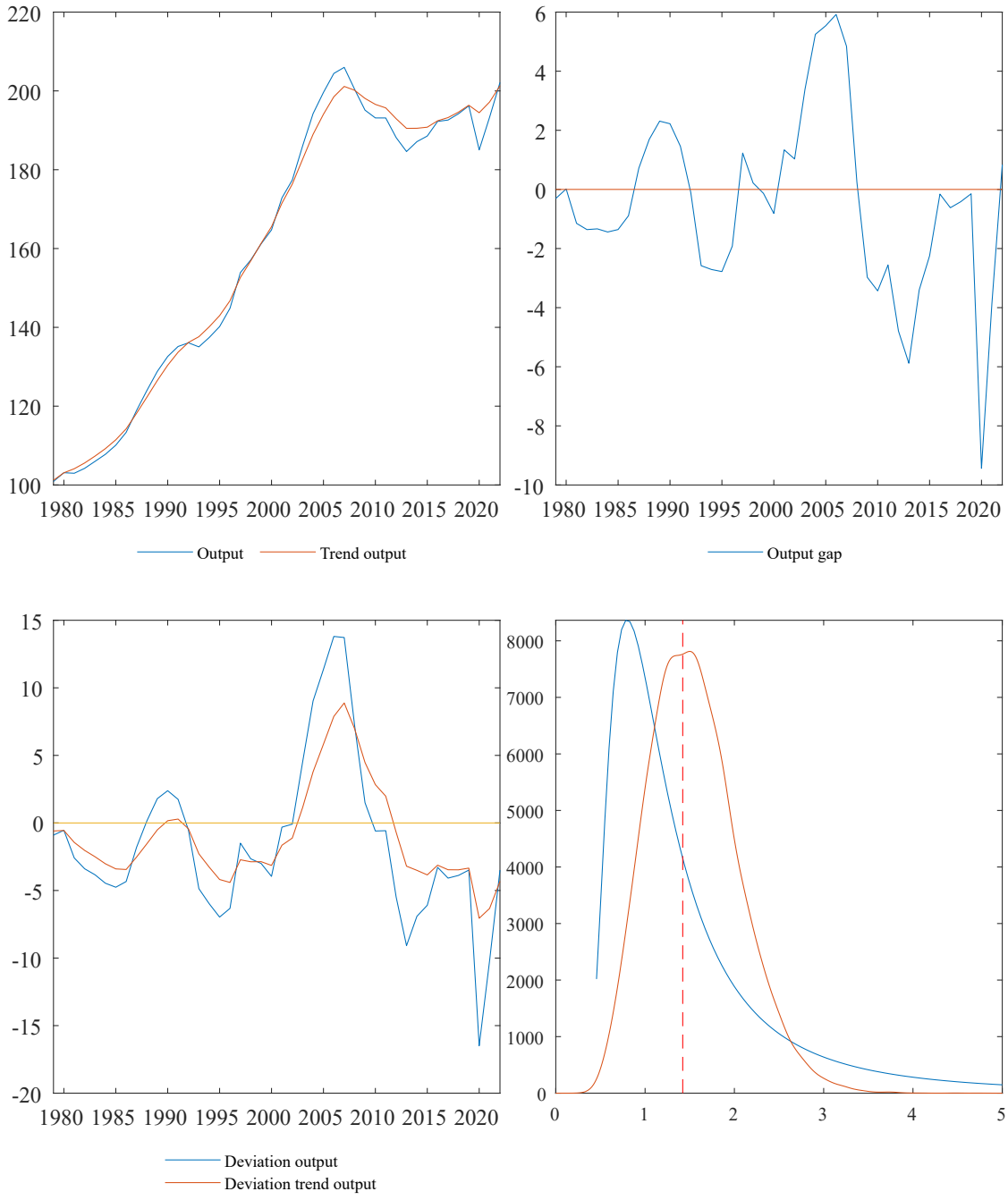
220
200
180
160
140
120
100
1980 1985 1990 1995 2000 2005 2010 2015 2020
Output
Trend output
6
4
2
0
-2
-4
-6
-8
-10
1980 1985 1990 1995 2000 2005 2010 2015 2020
Output gap
15
10
5
0
-5
-10
-15
-20
1980 1985 1990 1995 2000 2005 2010 2015 2020
Deviation output
Deviation trend output
8000
7000
6000
5000
4000
3000
2000
1000
0
0 1 2 3 4 5

American Samoa

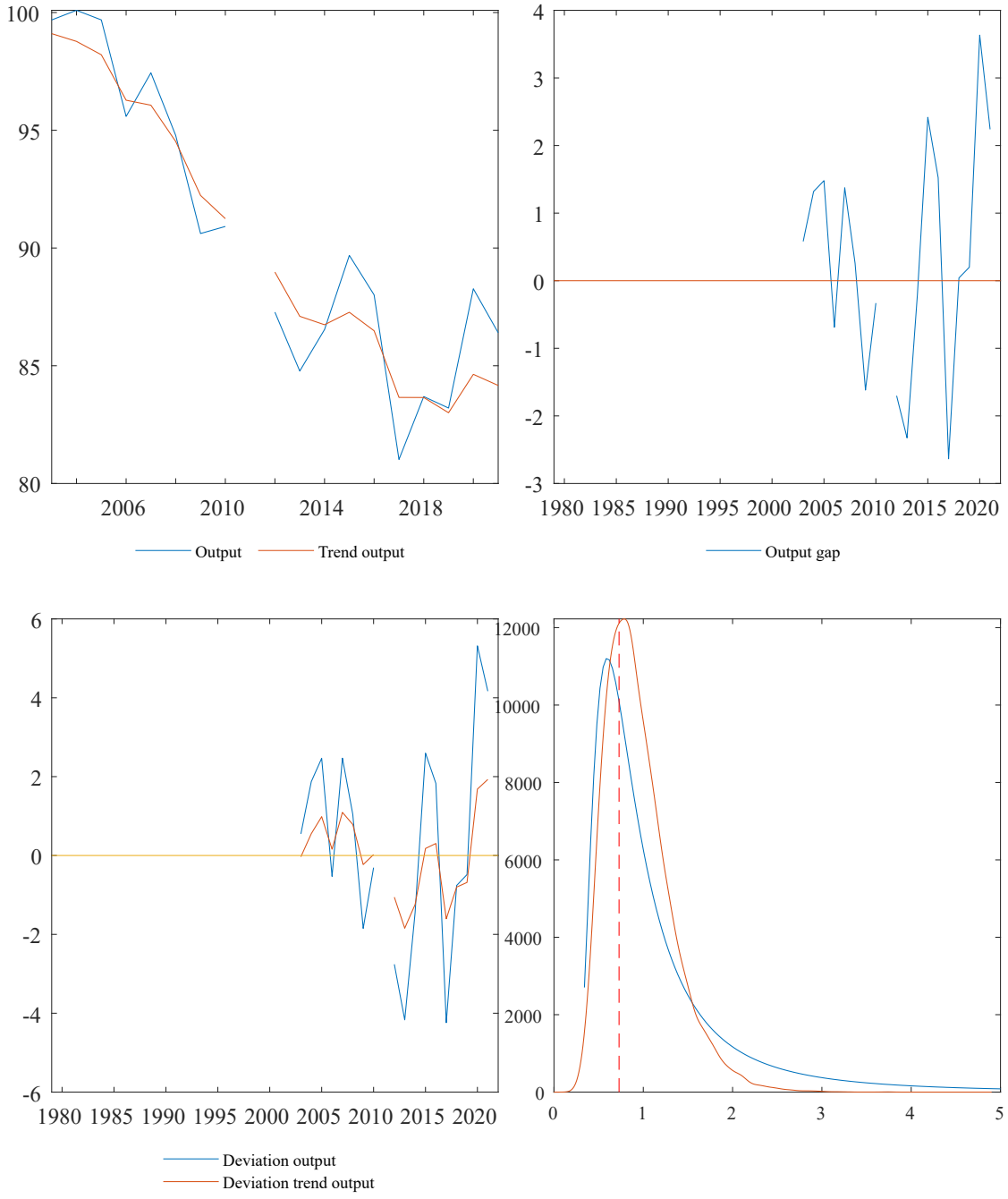

Austria

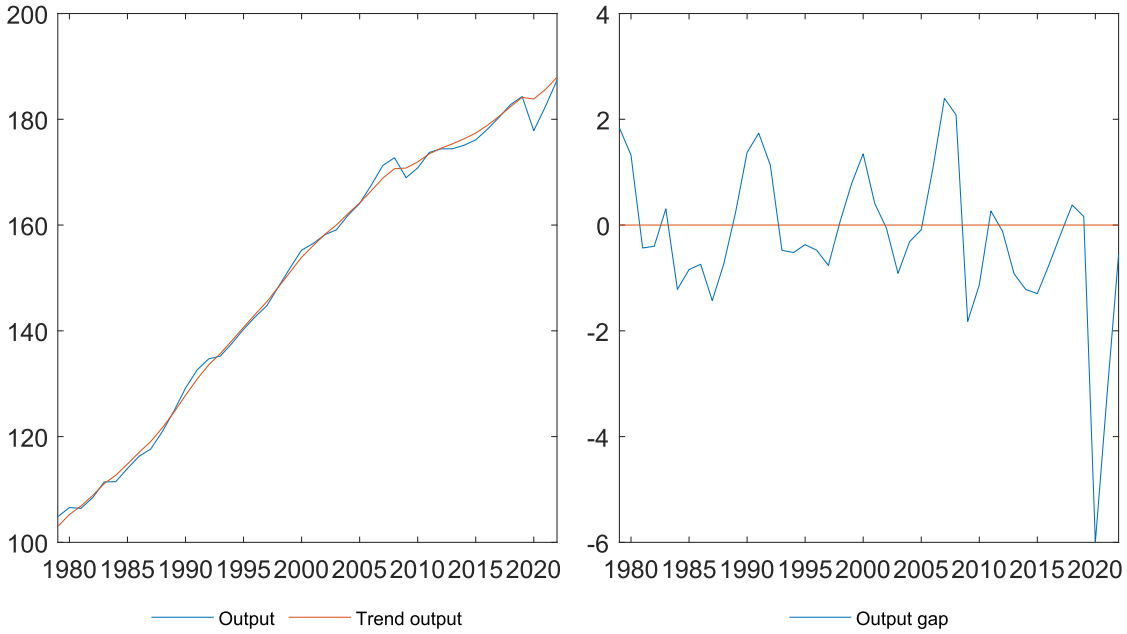
200
180
160
140
120
100
1980 1985 1990 1995 2000 2005 2010 2015 2020
Output
Trend output

4
2
0
-2
-4
-6
1980 1985 1990 1995 2000 2005 2010 2015 2020
Output gap

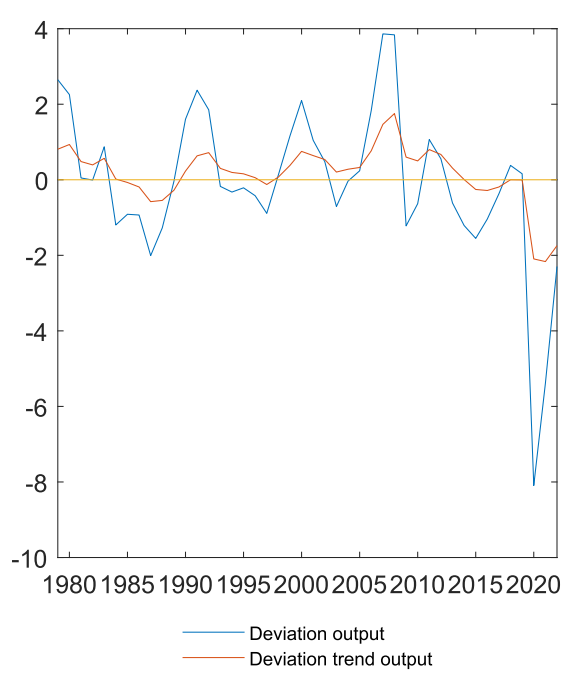
4
2
0
-2
-4
-6
-8
-10
1980 1985 1990 1995 2000 2005 2010 2015 2020
Deviation output
Deviation trend output

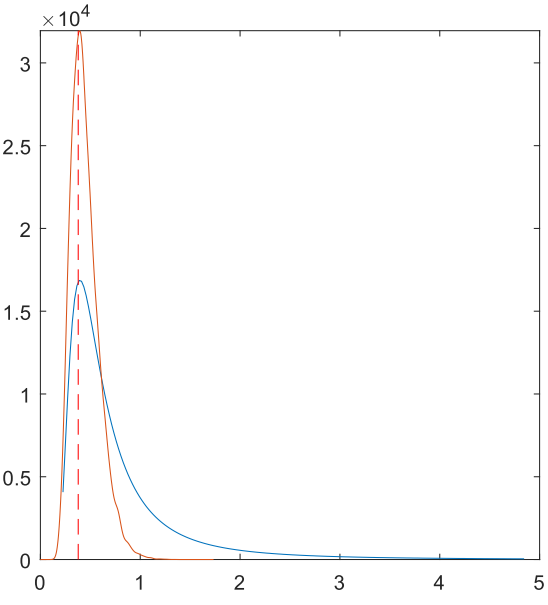
×10^4
3
2.5
2
1.5
1
0.5
0
0 1 2 3 4 5

Australia

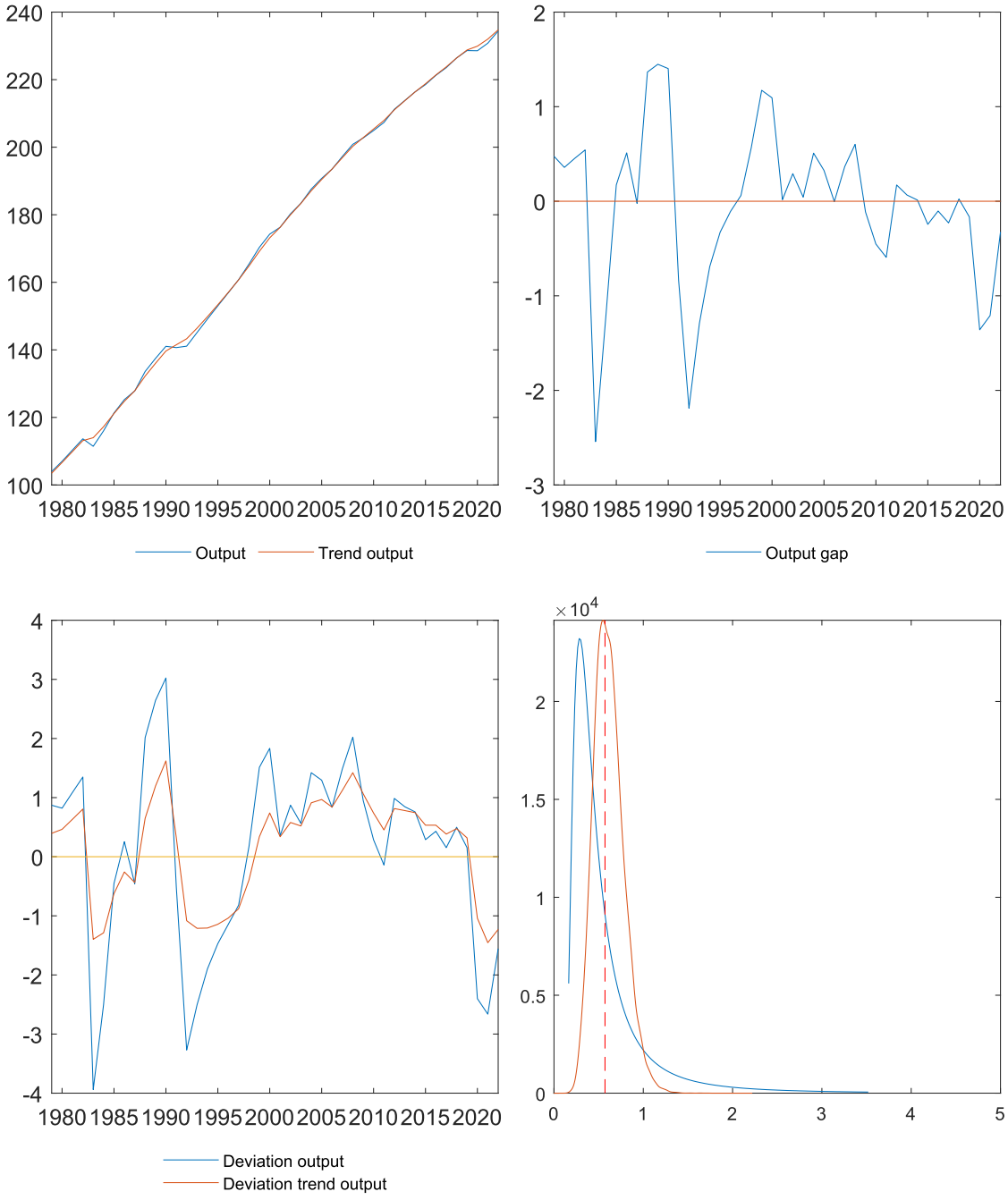
240
220
200
180
160
140
120
100
1980 1985 1990 1995 2000 2005 2010 2015 2020
Output
Trend output
2
1
0
-1
-2
-3
1980 1985 1990 1995 2000 2005 2010 2015 2020
Output gap
4
3
2
1
0
-1
-2
-3
-4
1980 1985 1990 1995 2000 2005 2010 2015 2020
Deviation output
Deviation trend output
×10^4
2
1.5
1
0.5
0
0 1 2 3 4 5

Belgium

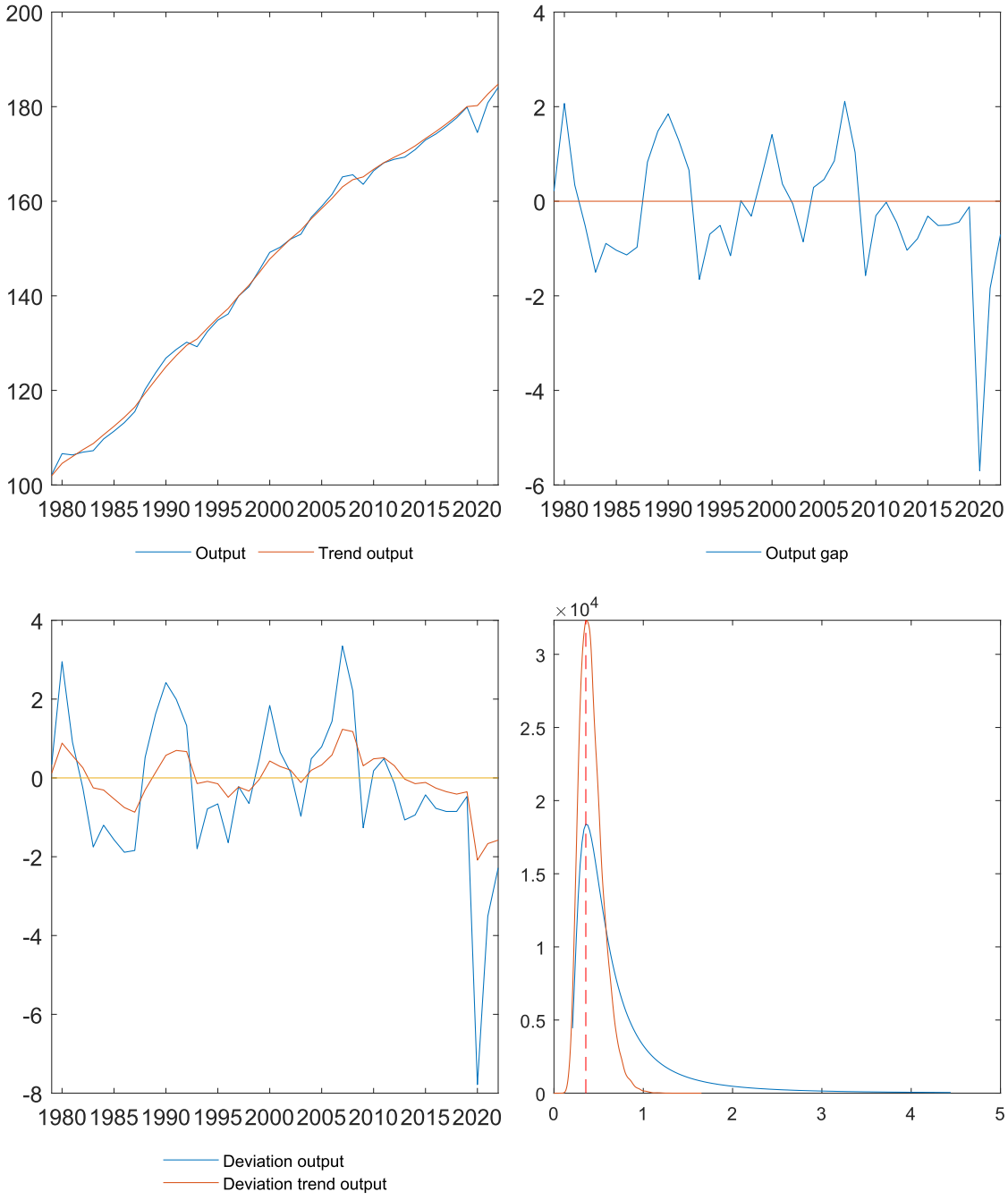
200
180
160
140
120
100
1980 1985 1990 1995 2000 2005 2010 2015 2020
Output
Trend output
4
2
0
-2
-4
-6
1980 1985 1990 1995 2000 2005 2010 2015 2020
Output gap
4
2
0
-2
-4
-6
-8
1980 1985 1990 1995 2000 2005 2010 2015 2020
Deviation output
Deviation trend output
×10^4
3
2.5
2
1.5
1
0.5
0
0 1 2 3 4 5

Bermuda

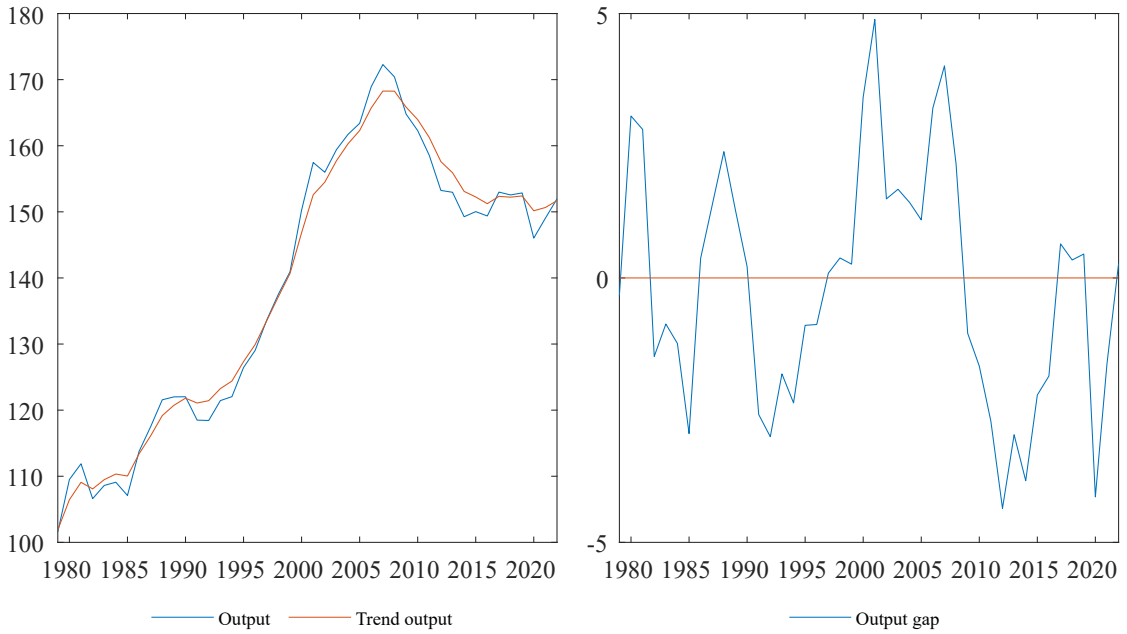
180
170
160
150
140
130
120
110
100
1980 1985 1990 1995 2000 2005 2010 2015 2020
Output
Trend output

5
0
-5
1980 1985 1990 1995 2000 2005 2010 2015 2020
Output gap

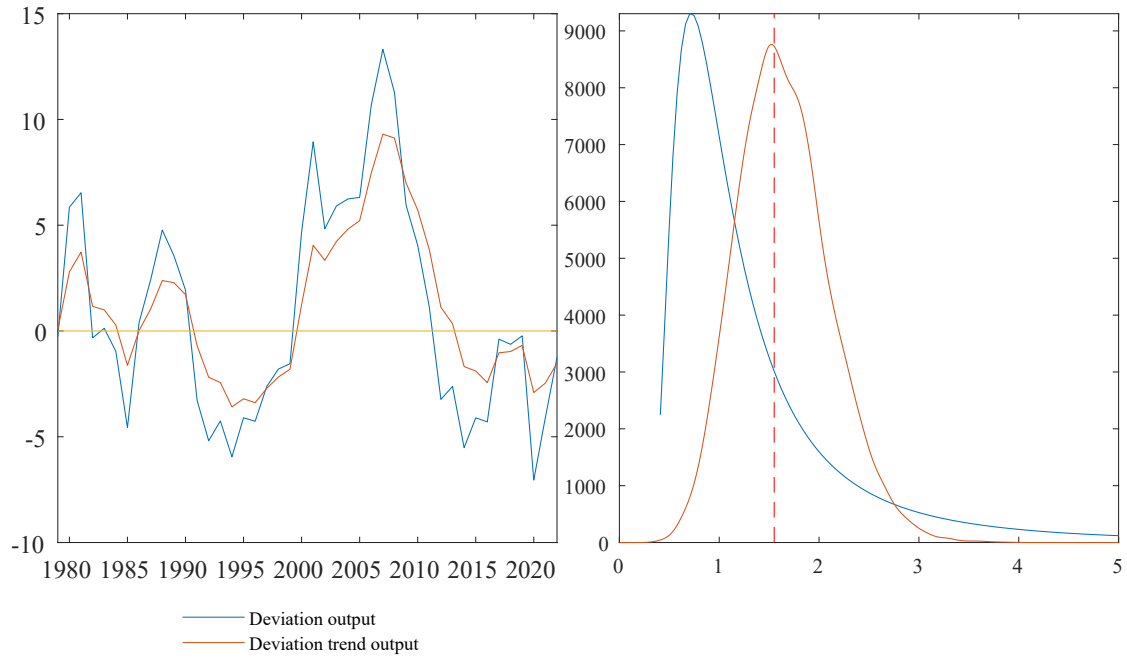
15
10
5
0
-5
-10
1980 1985 1990 1995 2000 2005 2010 2015 2020
Deviation output
Deviation trend output

9000
8000
7000
6000
5000
4000
3000
2000
1000
0
0 1 2 3 4 5

Canada

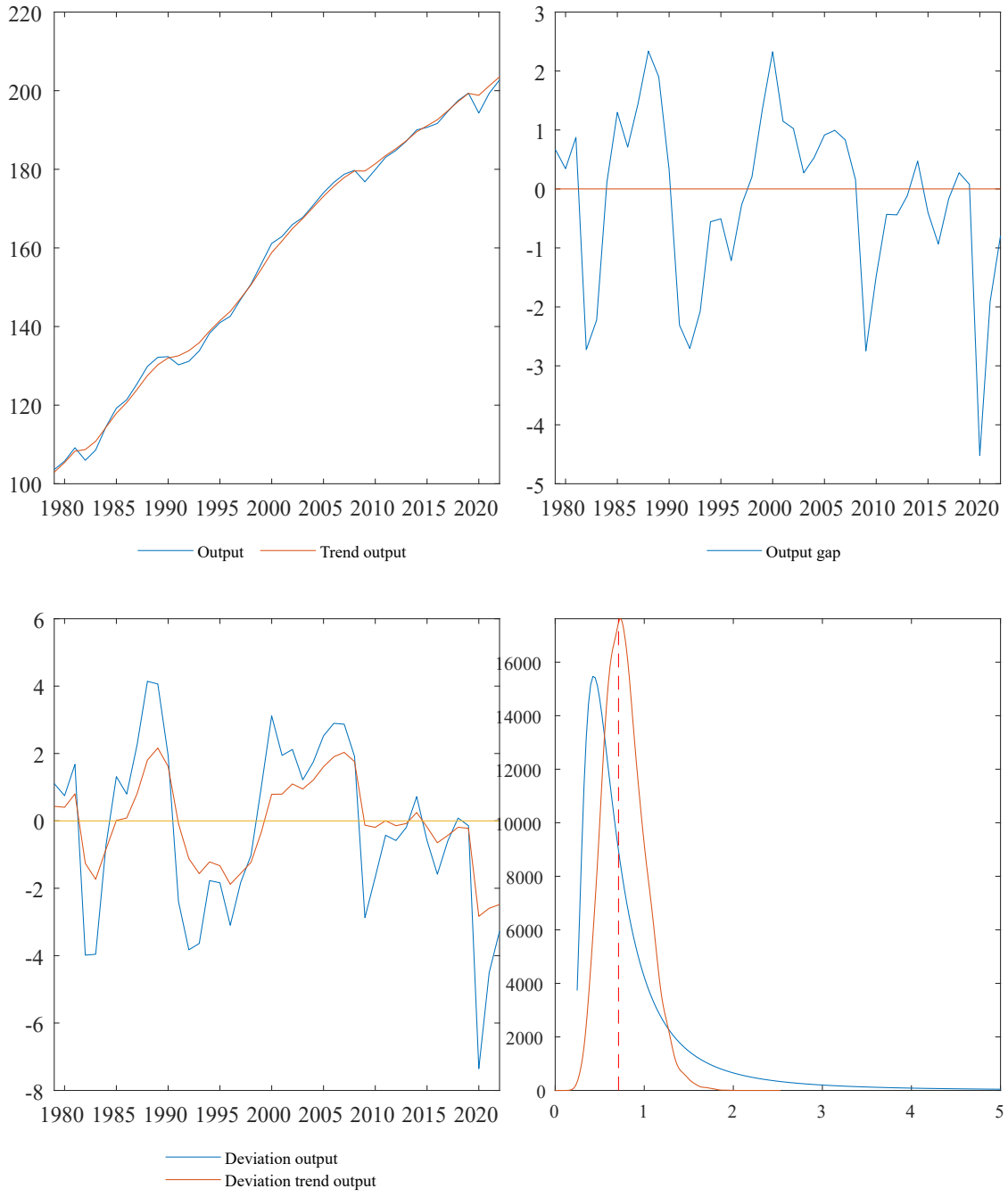
220
200
180
160
140
120
100
1980 1985 1990 1995 2000 2005 2010 2015 2020
Output
Trend output
3
2
1
0
-1
-2
-3
-4
-5
1980 1985 1990 1995 2000 2005 2010 2015 2020
Output gap
6
4
2
0
-2
-4
-6
-8
1980 1985 1990 1995 2000 2005 2010 2015 2020
Deviation output
Deviation trend output
16000
14000
12000
10000
8000
6000
4000
2000
0
0 1 2 3 4 5

Switzerland

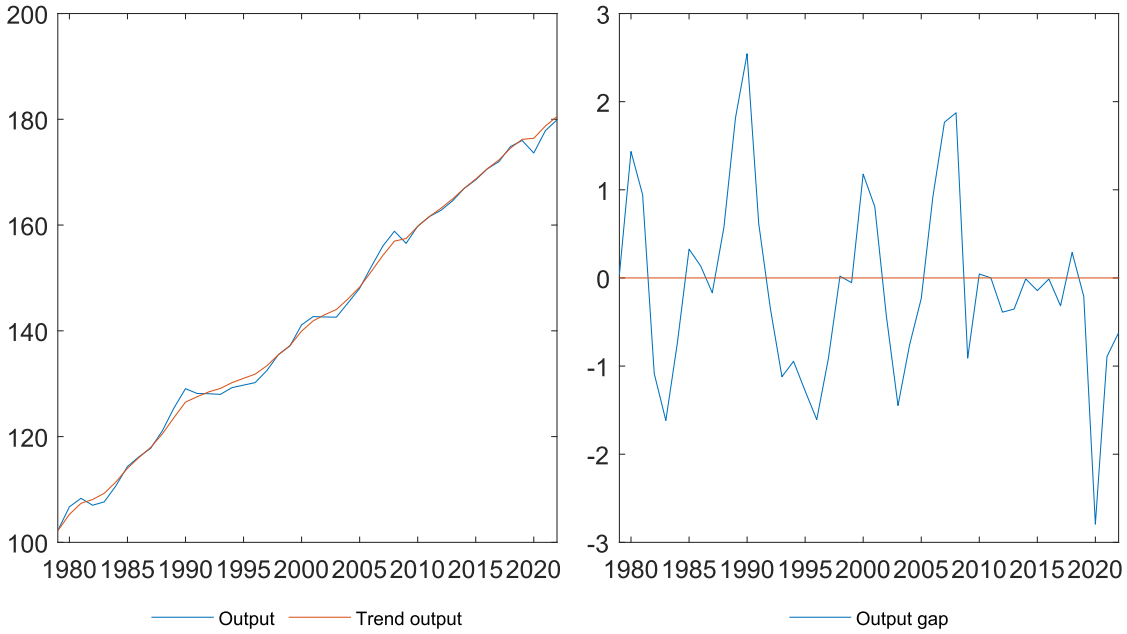

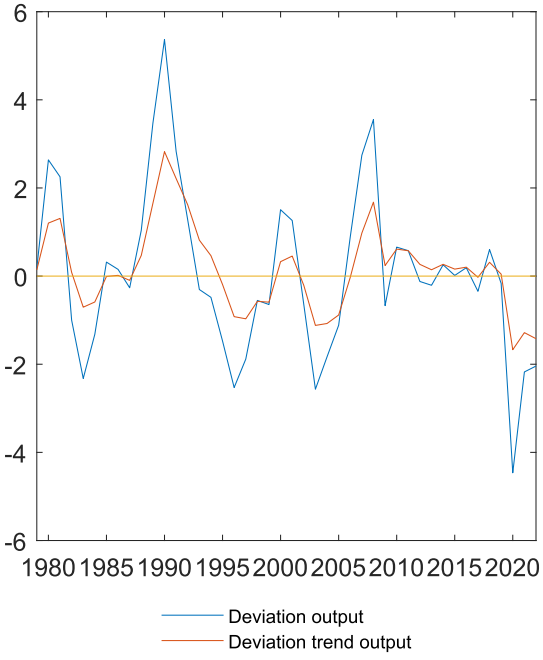

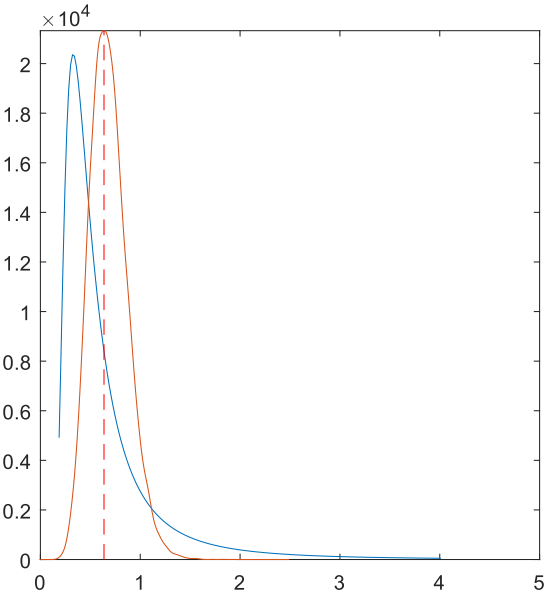

Curaçao

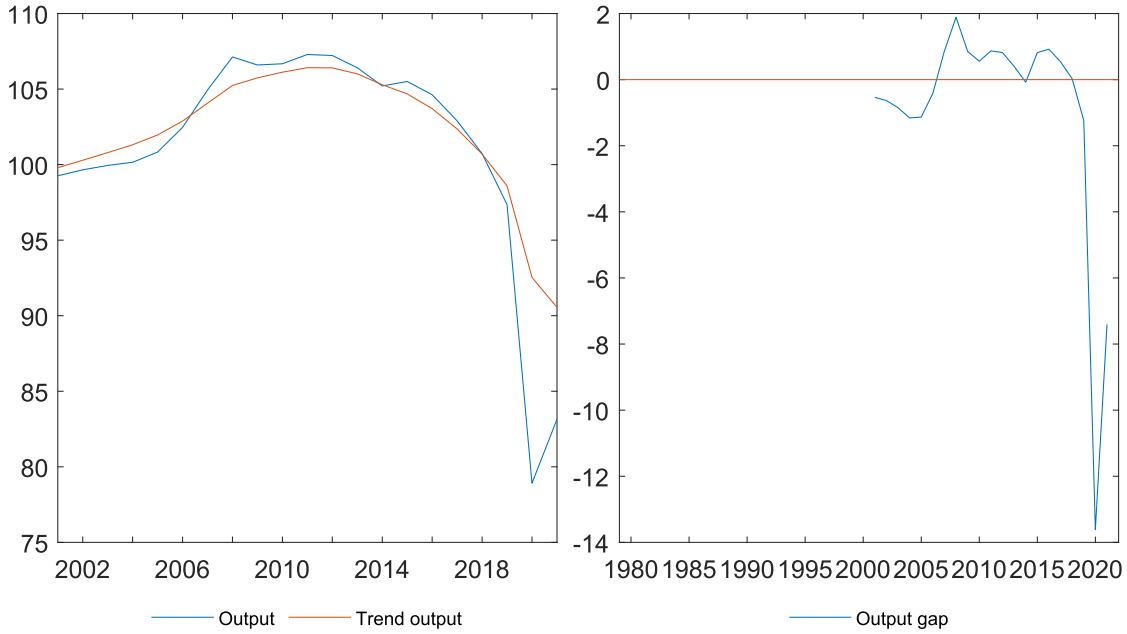
110
105
100
95
90
85
80
75
2002
2006
2010
2014
2018
Output
Trend output

2
0
-2
-4
-6
-8
-10
-12
-14
1980 1985 1990 1995 2000 2005 2010 2015 2020
Output gap

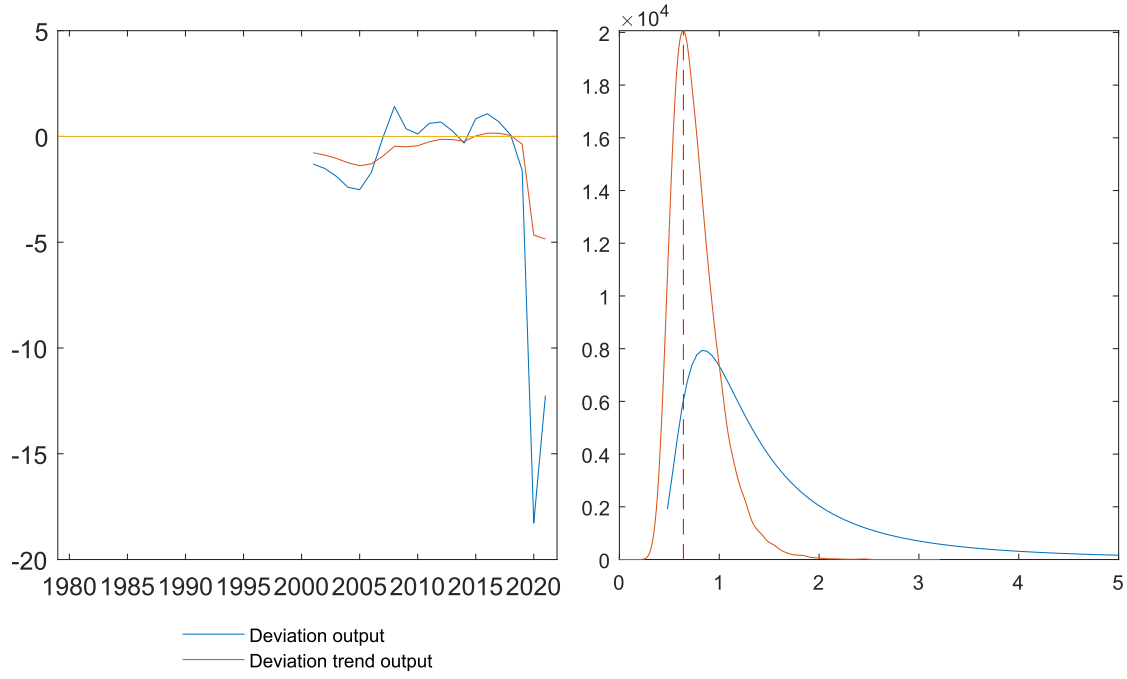
5
0
-5
-10
-15
-20
1980 1985 1990 1995 2000 2005 2010 2015 2020
Deviation output
Deviation trend output

×10^4
2
1.8
1.6
1.4
1.2
1
0.8
0.6
0.4
0.2
0
0
1
2
3
4
5

Cyprus

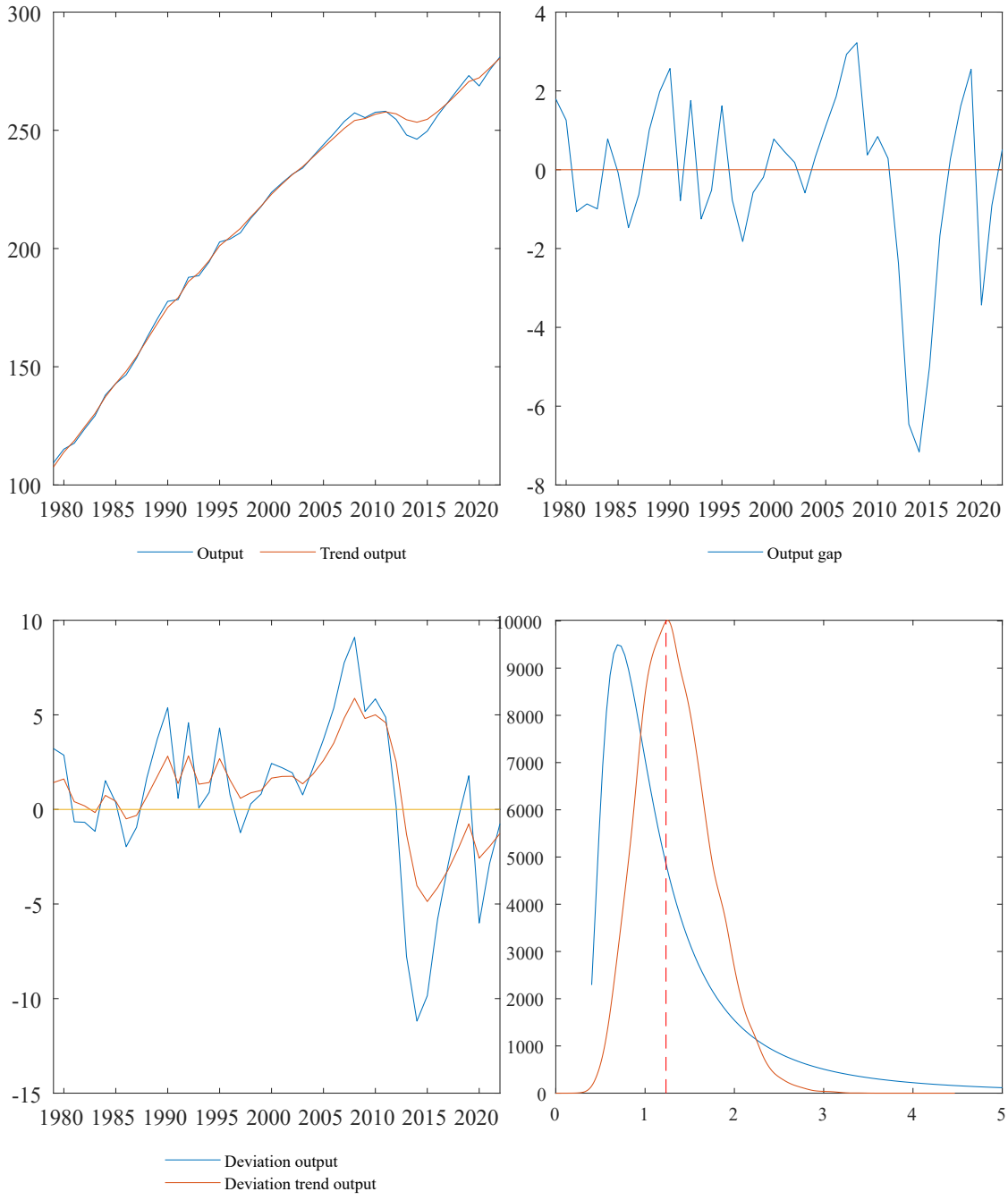
300
250
200
150
100
1980 1985 1990 1995 2000 2005 2010 2015 2020
Output
Trend output
4
2
0
-2
-4
-6
-8
1980 1985 1990 1995 2000 2005 2010 2015 2020
Output gap
10
5
0
-5
-10
-15
1980 1985 1990 1995 2000 2005 2010 2015 2020
Deviation output
Deviation trend output
10000
9000
8000
7000
6000
5000
4000
3000
2000
1000
0
0 1 2 3 4 5

Czech Republic

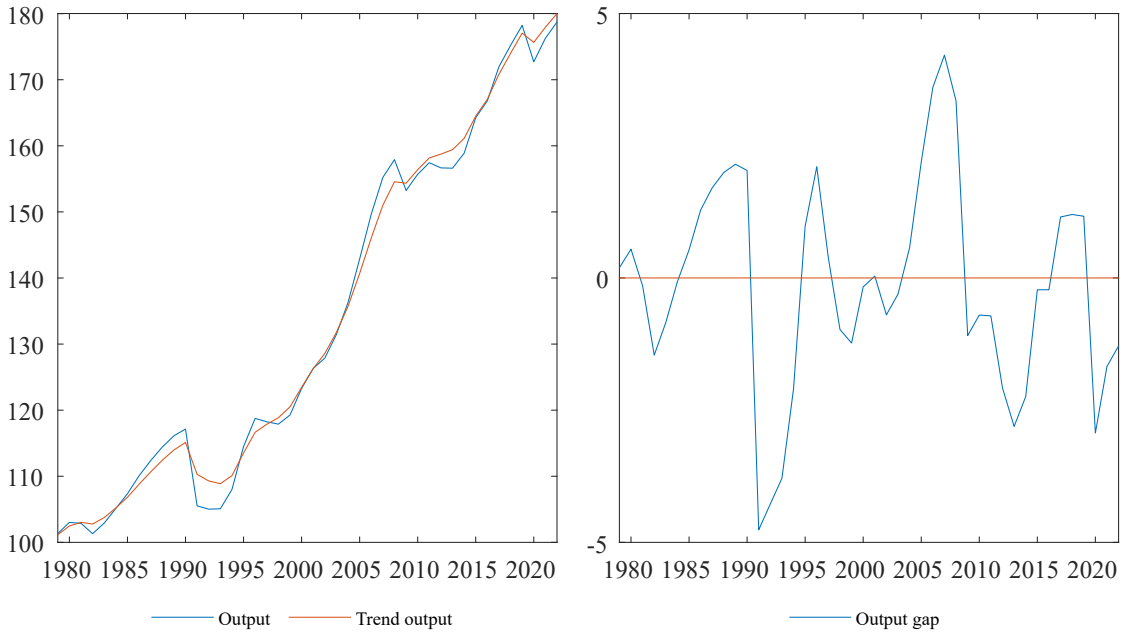

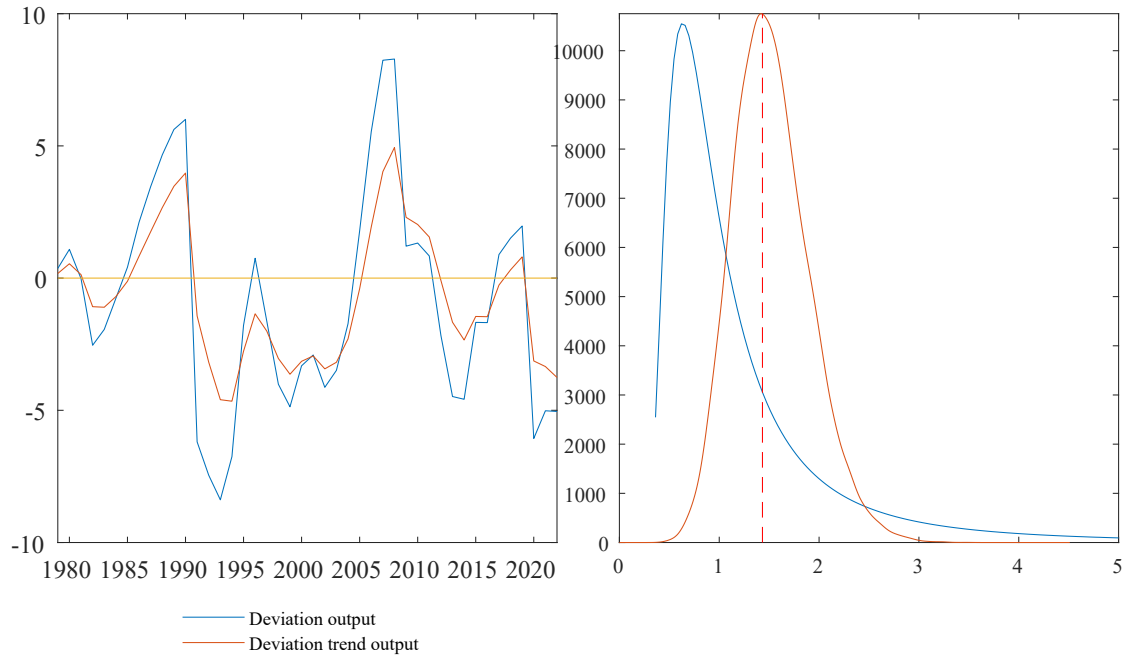

Germany

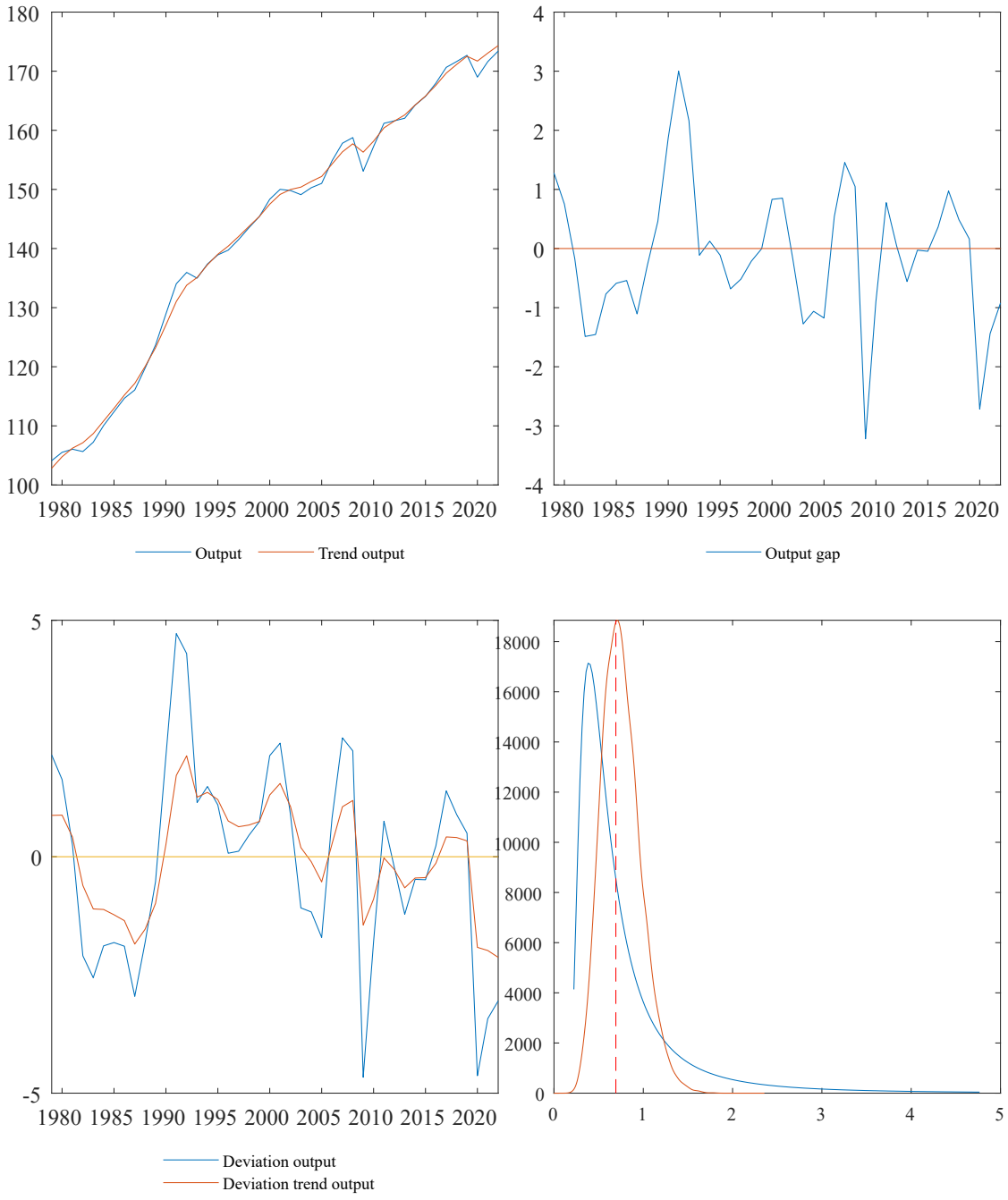
180
170
160
150
140
130
120
110
100
1980 1985 1990 1995 2000 2005 2010 2015 2020
Output
Trend output
4
3
2
1
0
-1
-2
-3
-4
1980 1985 1990 1995 2000 2005 2010 2015 2020
Output gap
5
0
-5
1980 1985 1990 1995 2000 2005 2010 2015 2020
Deviation output
Deviation trend output
18000
16000
14000
12000
10000
8000
6000
4000
2000
0
0 1 2 3 4 5

Denmark

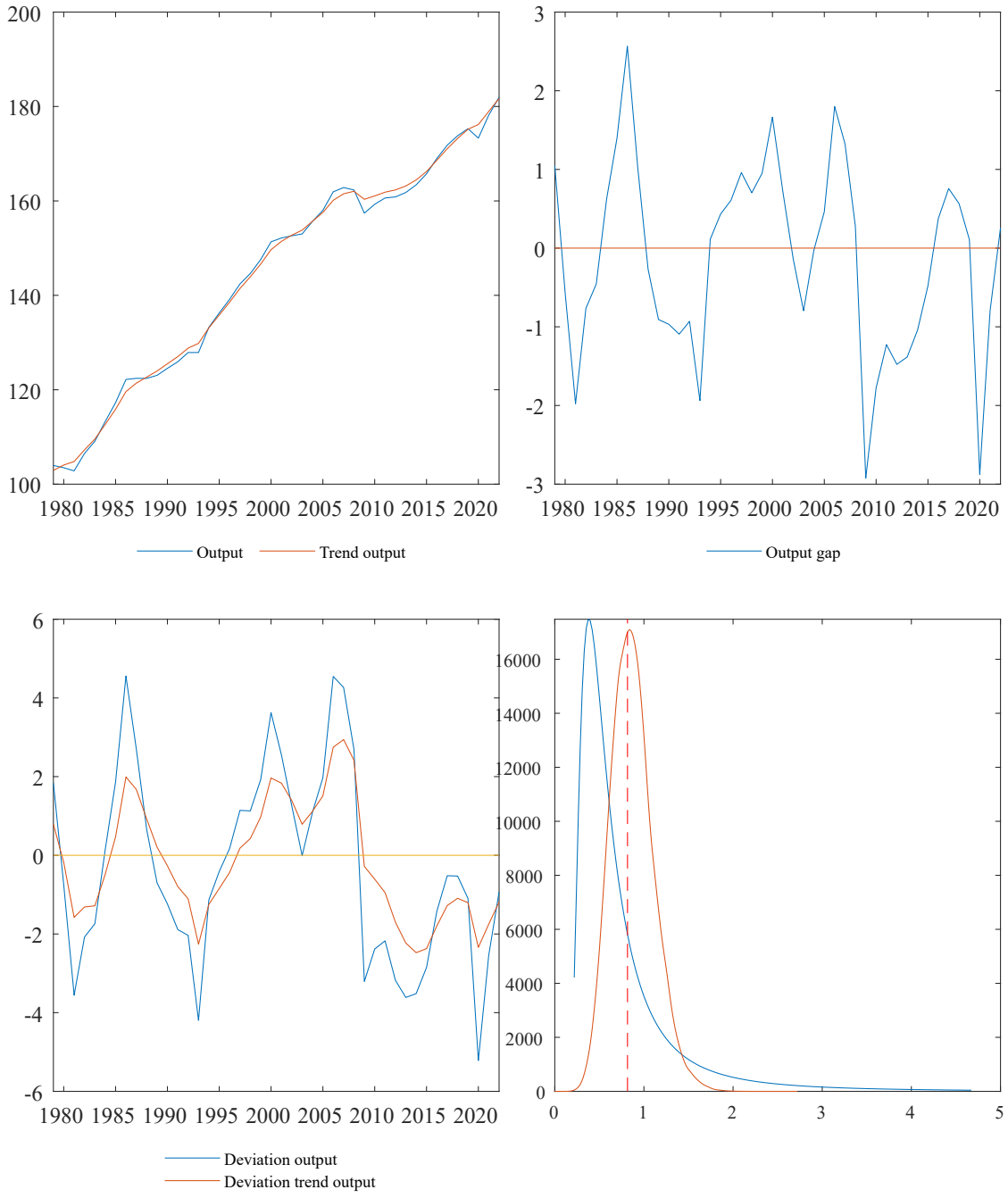
200
180
160
140
120
100
1980 1985 1990 1995 2000 2005 2010 2015 2020
Output
Trend output
3
2
1
0
-1
-2
-3
1980 1985 1990 1995 2000 2005 2010 2015 2020
Output gap
6
4
2
0
-2
-4
-6
1980 1985 1990 1995 2000 2005 2010 2015 2020
Deviation output
Deviation trend output
16000
14000
12000
10000
8000
6000
4000
2000
0
0 1 2 3 4 5

Estonia

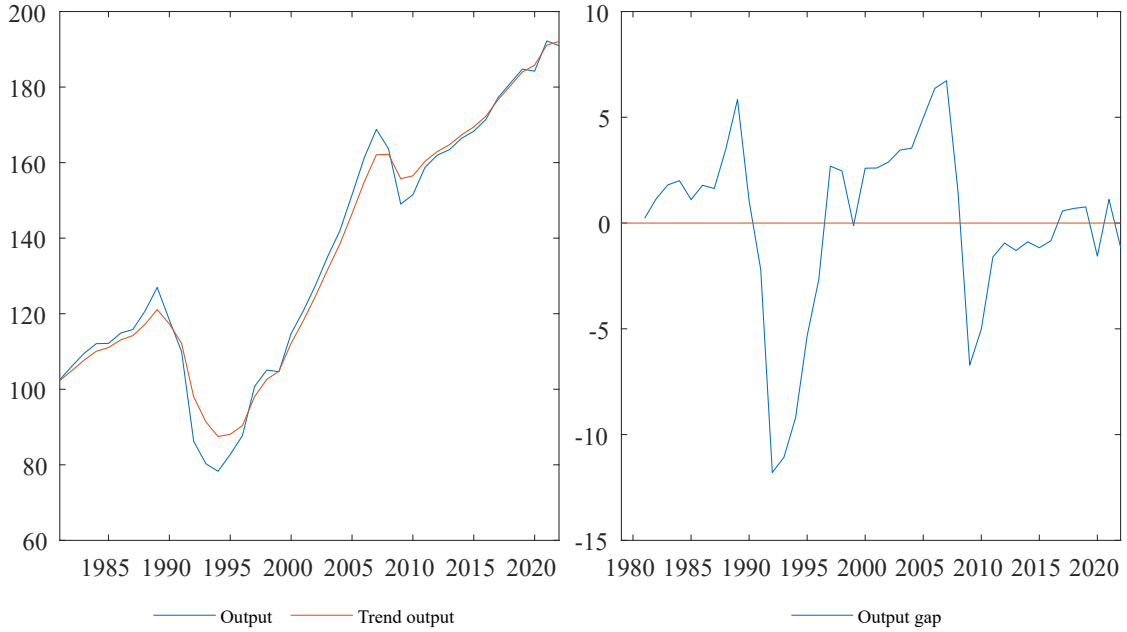
200
180
160
140
120
100
80
60
1985 1990 1995 2000 2005 2010 2015 2020
Output
Trend output

10
5
0
-5
-10
-15
1980 1985 1990 1995 2000 2005 2010 2015 2020
Output gap

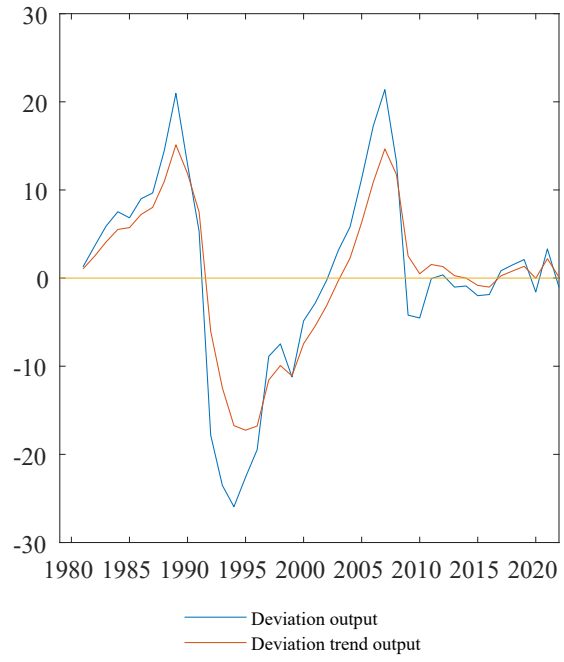
30
20
10
0
-10
-20
-30
1980 1985 1990 1995 2000 2005 2010 2015 2020
Deviation output
Deviation trend output

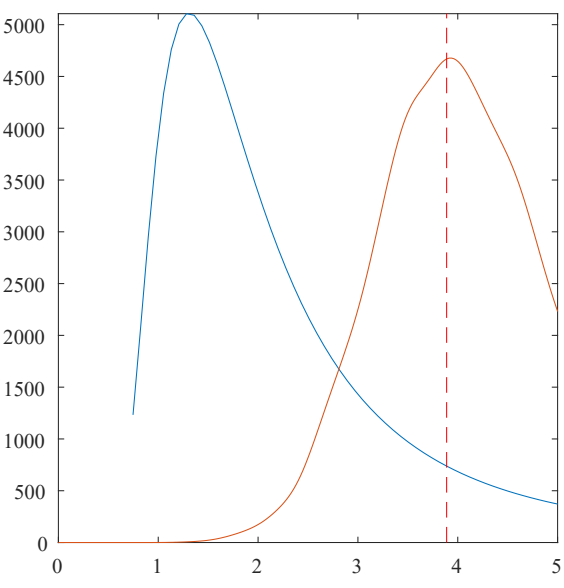
5000
4500
4000
3500
3000
2500
2000
1500
1000
500
0
0 1 2 3 4 5

Spain

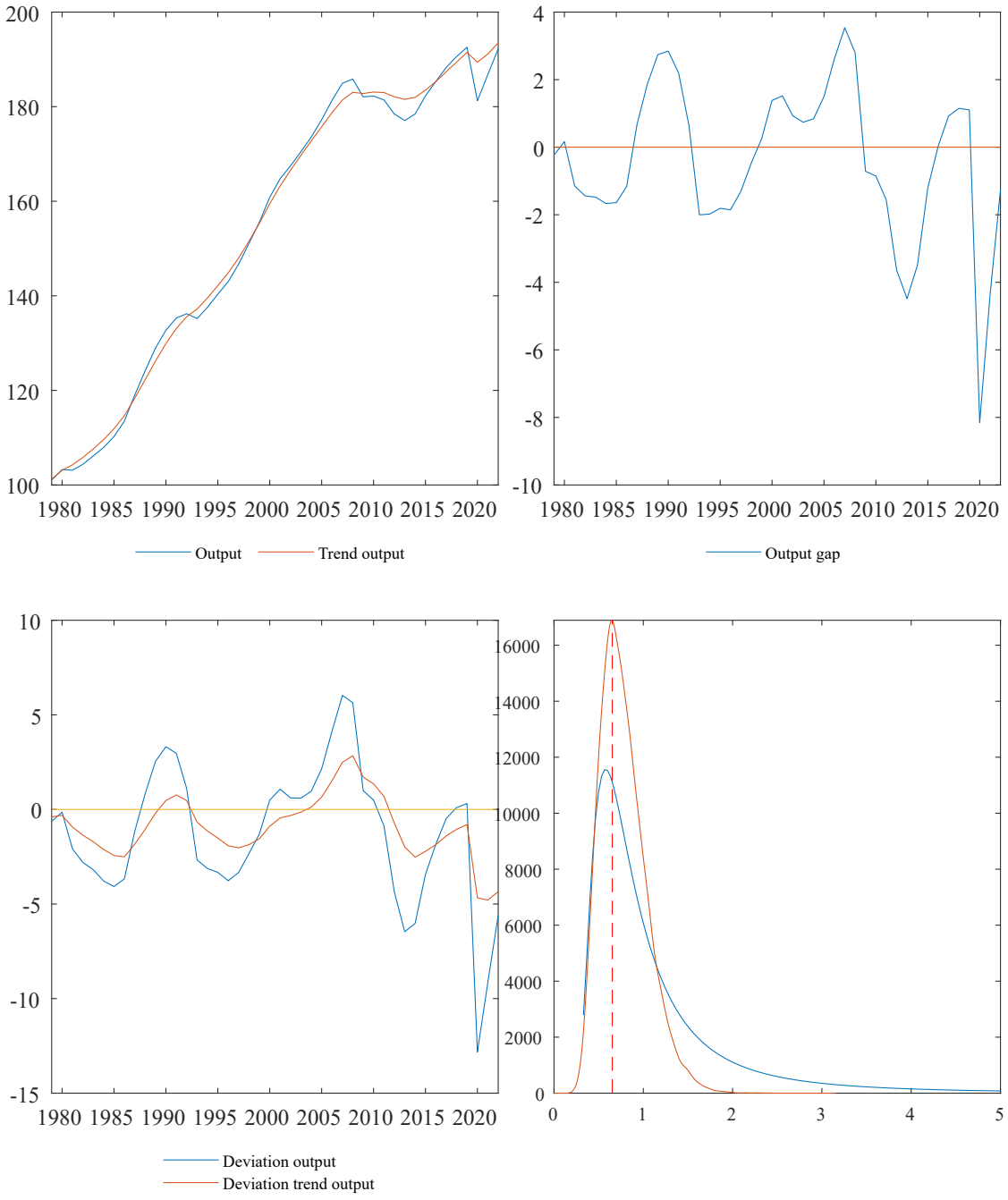
200
180
160
140
120
100
1980 1985 1990 1995 2000 2005 2010 2015 2020
Output
Trend output
4
2
0
-2
-4
-6
-8
-10
1980 1985 1990 1995 2000 2005 2010 2015 2020
Output gap
10
5
0
-5
-10
-15
1980 1985 1990 1995 2000 2005 2010 2015 2020
Deviation output
Deviation trend output
16000
14000
12000
10000
8000
6000
4000
2000
0
0 1 2 3 4 5

Finland

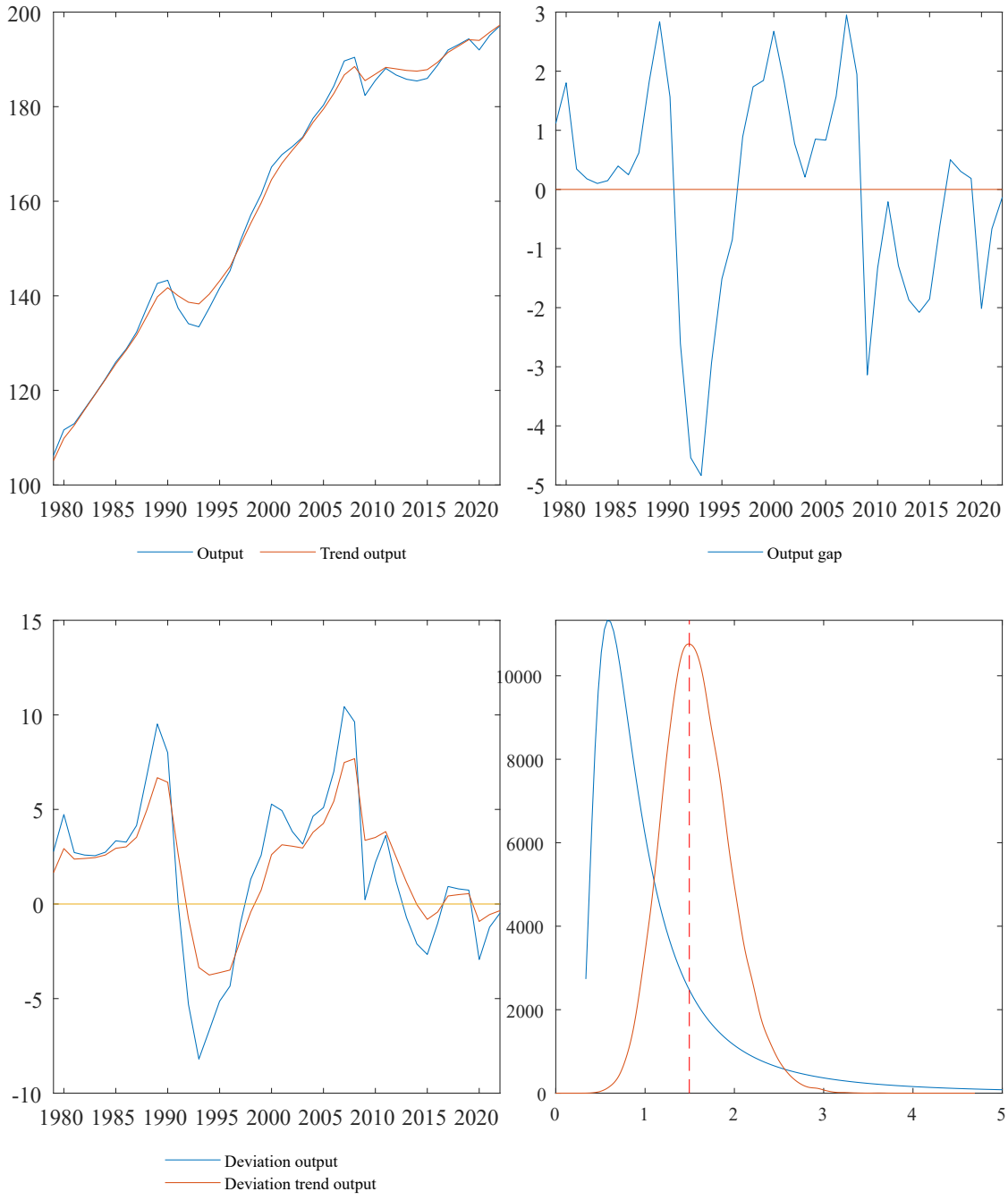
200
180
160
140
120
100
1980 1985 1990 1995 2000 2005 2010 2015 2020
Output
Trend output
3
2
1
0
-1
-2
-3
-4
-5
1980 1985 1990 1995 2000 2005 2010 2015 2020
Output gap
15
10
5
0
-5
-10
1980 1985 1990 1995 2000 2005 2010 2015 2020
Deviation output
Deviation trend output
10000
8000
6000
4000
2000
0
0 1 2 3 4 5

Faroe Islands

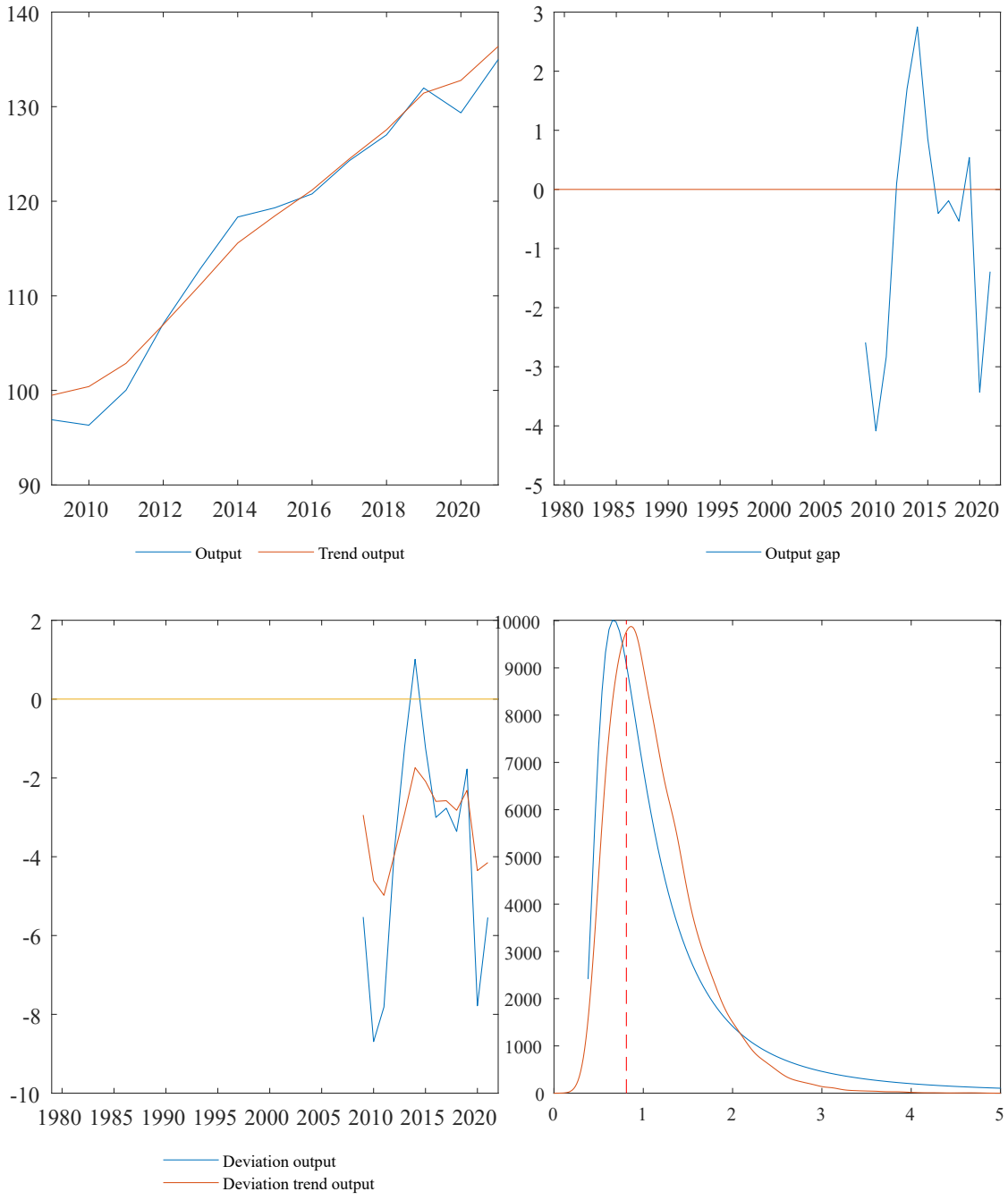

France

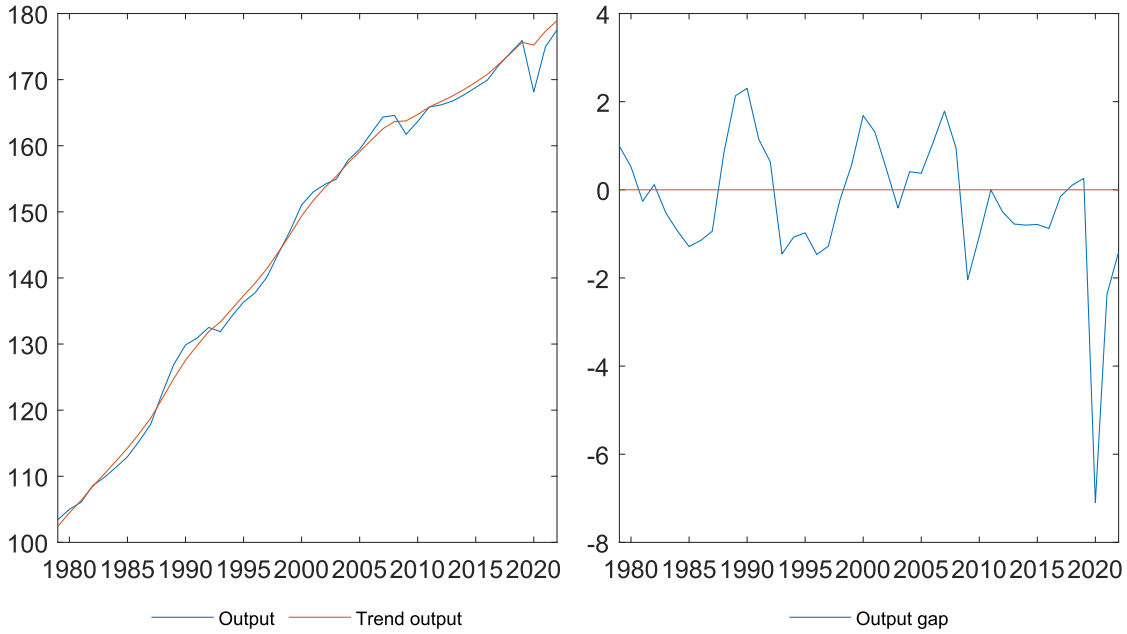
180
170
160
150
140
130
120
110
100
1980 1985 1990 1995 2000 2005 2010 2015 2020
Output
Trend output

4
2
0
-2
-4
-6
-8
1980 1985 1990 1995 2000 2005 2010 2015 2020
Output gap

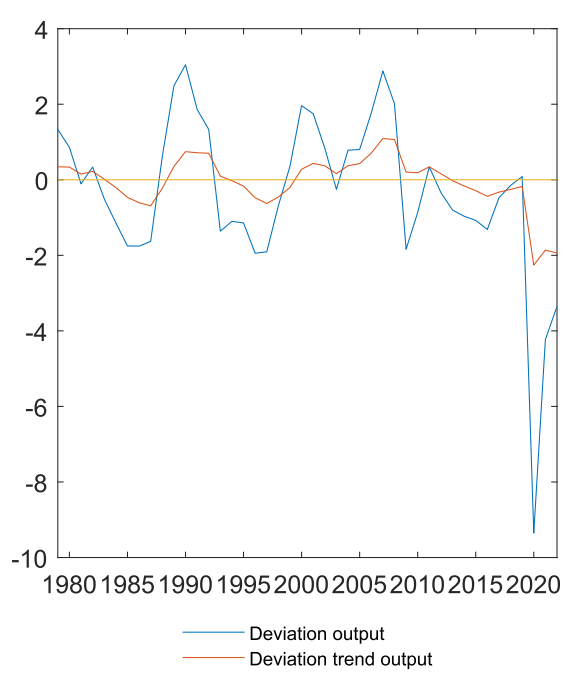
4
2
0
-2
-4
-6
-8
-10
1980 1985 1990 1995 2000 2005 2010 2015 2020
Deviation output
Deviation trend output

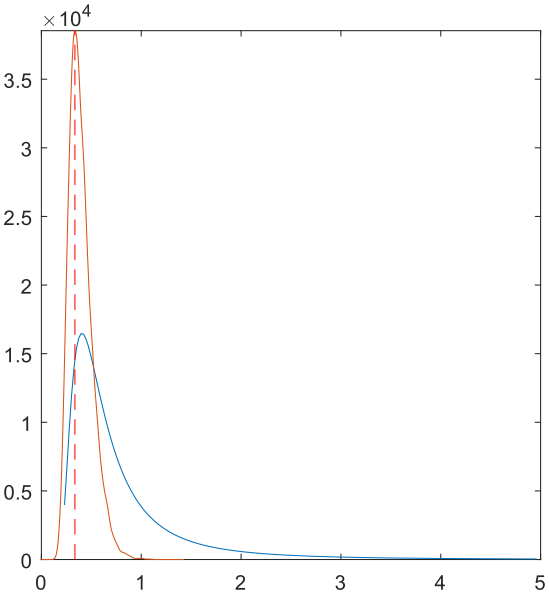
×10^4
3.5
3
2.5
2
1.5
1
0.5
0
0 1 2 3 4 5

United Kingdom

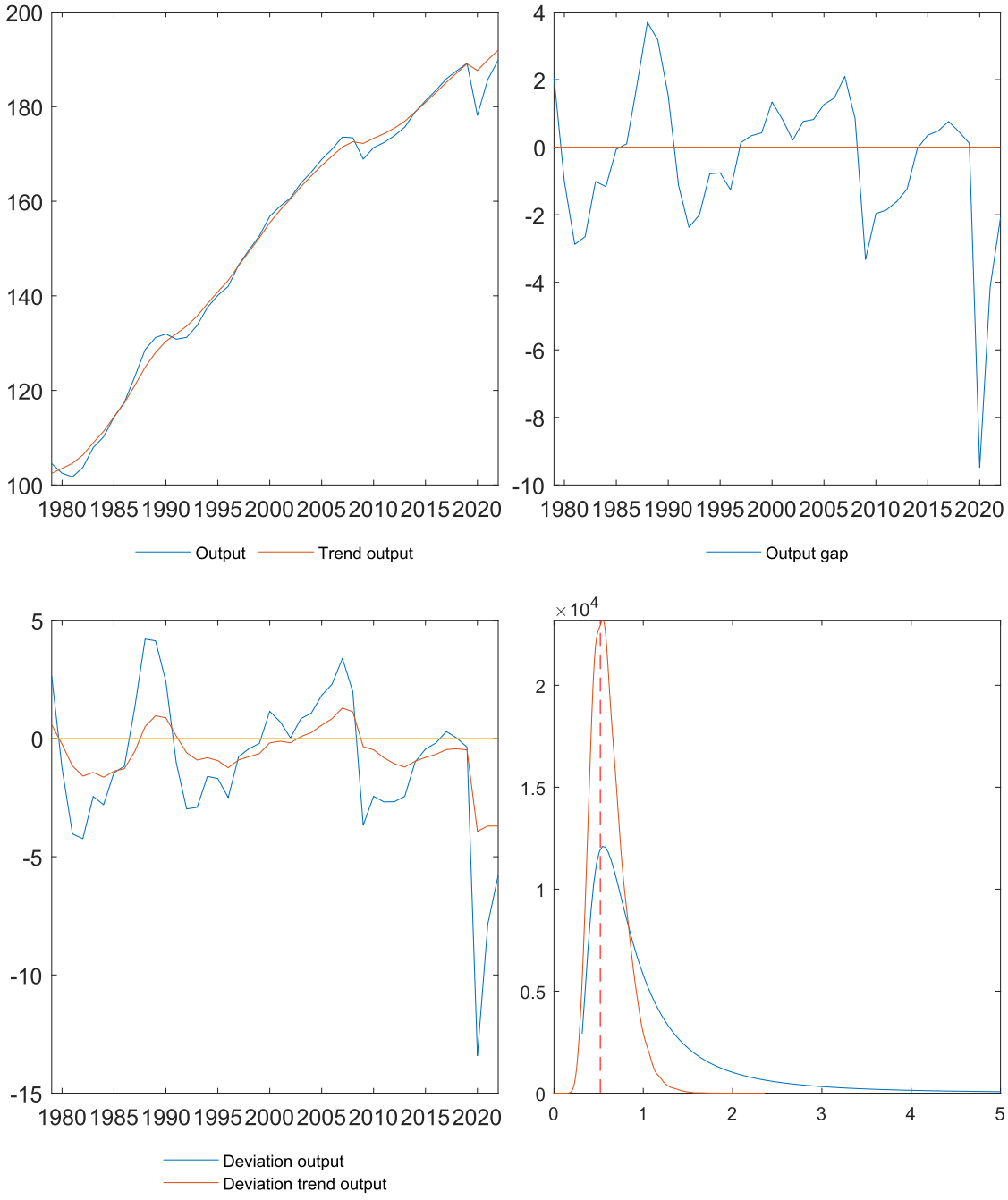

Greenland

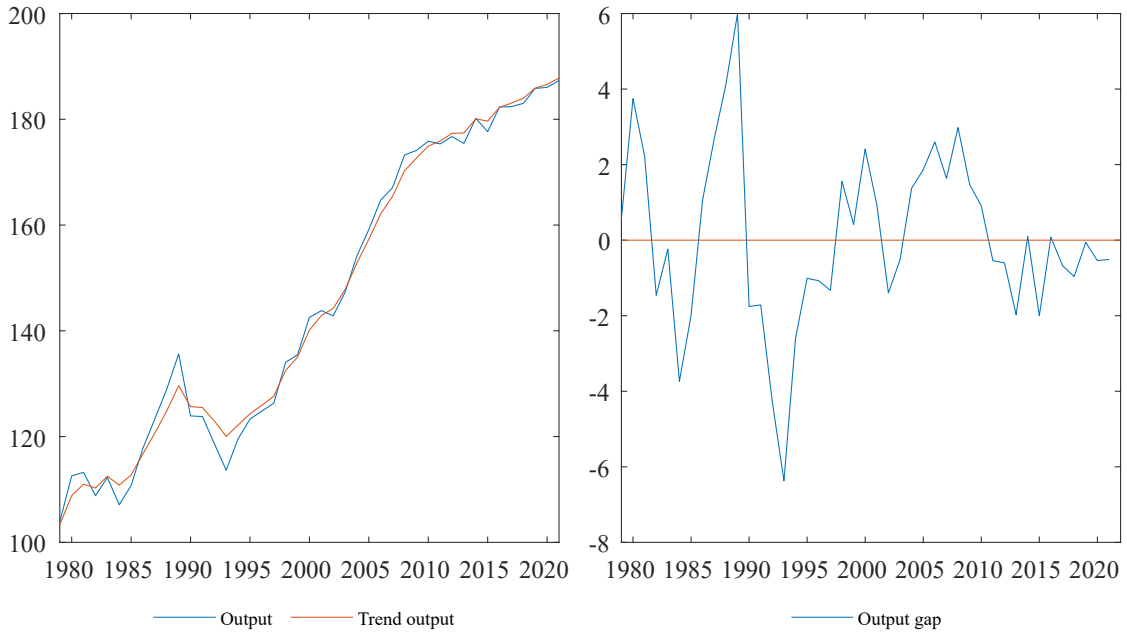
200
180
160
140
120
100
1980 1985 1990 1995 2000 2005 2010 2015 2020
Output
Trend output

6
4
2
0
-2
-4
-6
-8
1980 1985 1990 1995 2000 2005 2010 2015 2020
Output gap

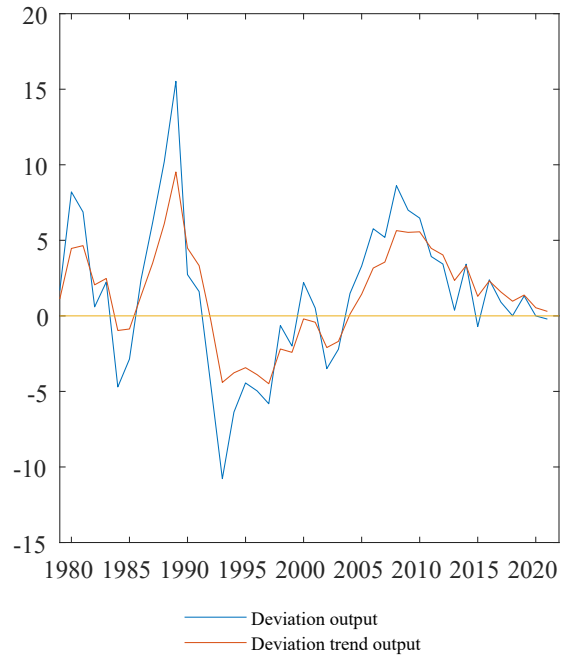
20
15
10
5
0
-5
-10
-15
1980 1985 1990 1995 2000 2005 2010 2015 2020
Deviation output
Deviation trend output

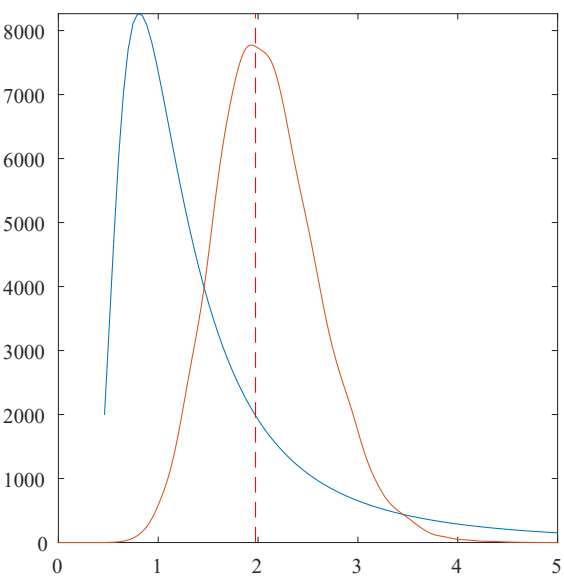
8000
7000
6000
5000
4000
3000
2000
1000
0
0 1 2 3 4 5

Greece

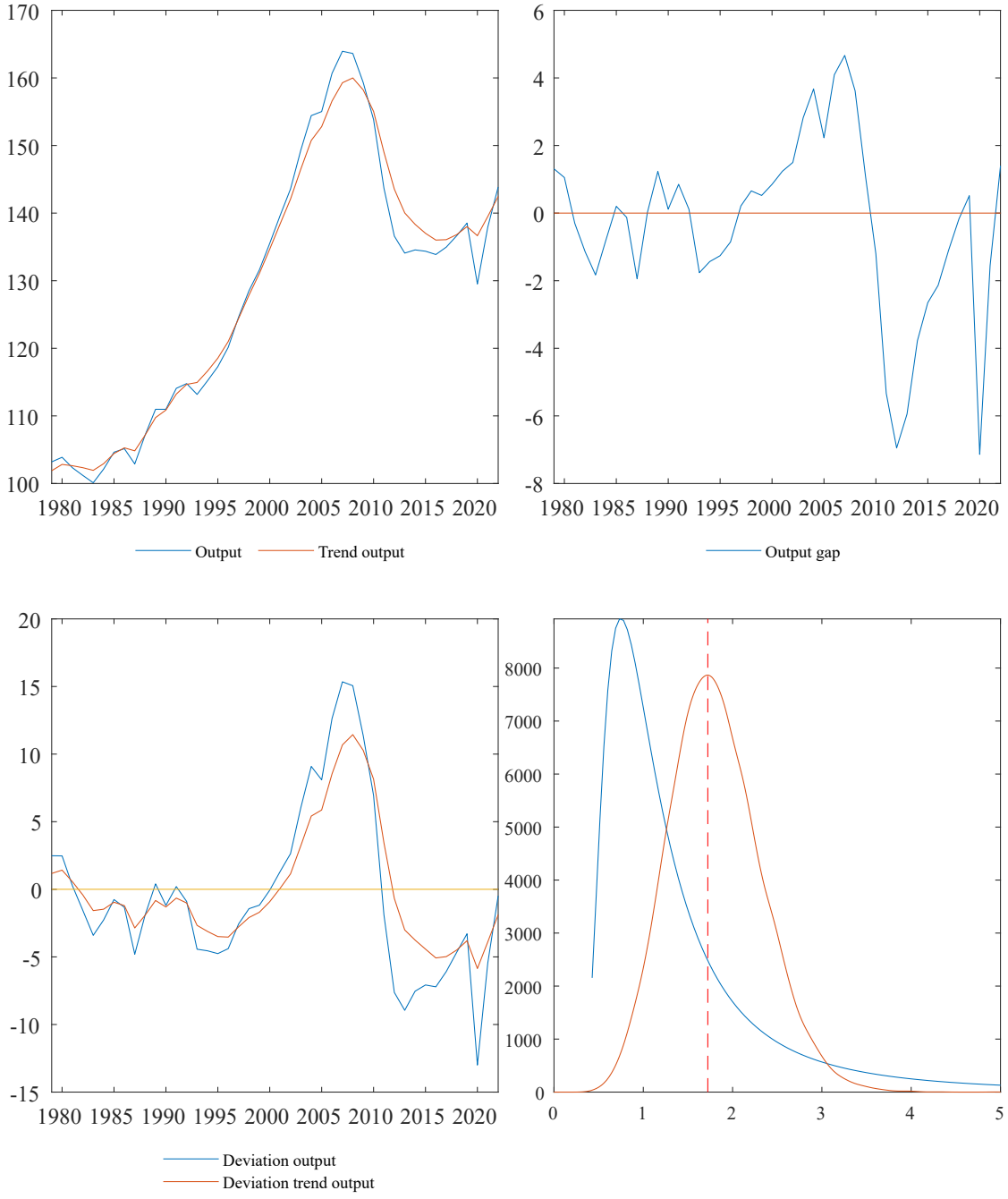
170
160
150
140
130
120
110
100
1980 1985 1990 1995 2000 2005 2010 2015 2020
Output
Trend output
6
4
2
0
-2
-4
-6
-8
1980 1985 1990 1995 2000 2005 2010 2015 2020
Output gap
20
15
10
5
0
-5
-10
-15
1980 1985 1990 1995 2000 2005 2010 2015 2020
Deviation output
Deviation trend output
8000
7000
6000
5000
4000
3000
2000
1000
0
0 1 2 3 4 5

Guam

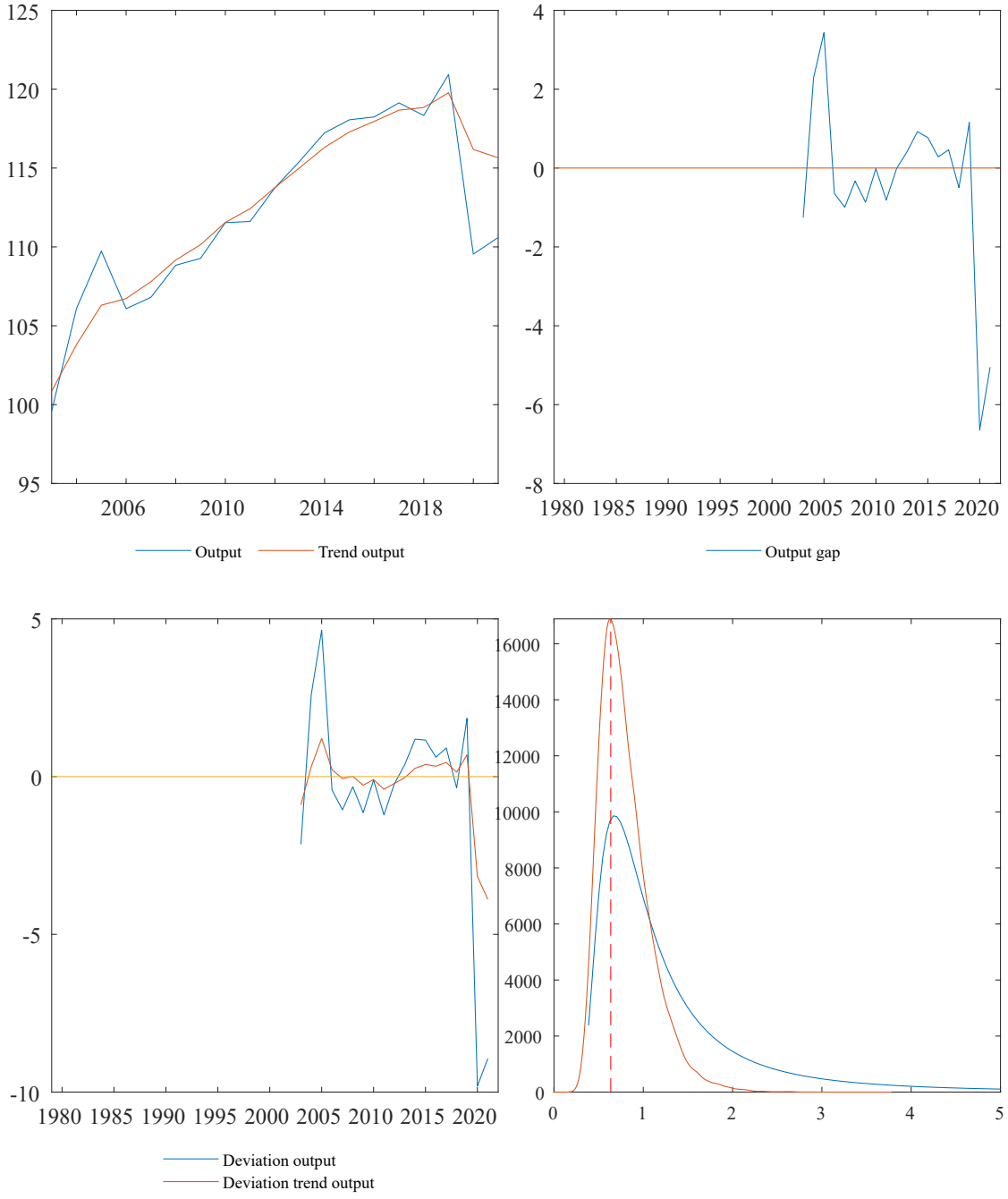
125
120
115
110
105
100
95
2006
2010
2014
2018
Output
Trend output
4
2
0
-2
-4
-6
-8
1980 1985 1990 1995 2000 2005 2010 2015 2020
Output gap
5
0
-5
-10
1980 1985 1990 1995 2000 2005 2010 2015 2020
Deviation output
Deviation trend output
16000
14000
12000
10000
8000
6000
4000
2000
0
0
1
2
3
4
5

Hong Kong SAR

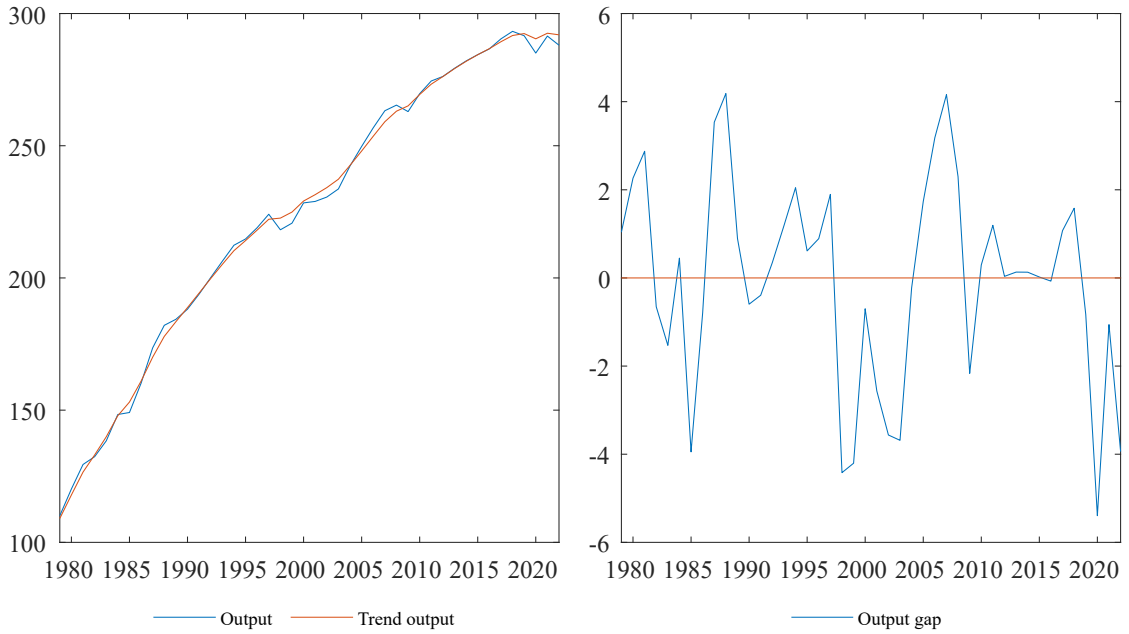

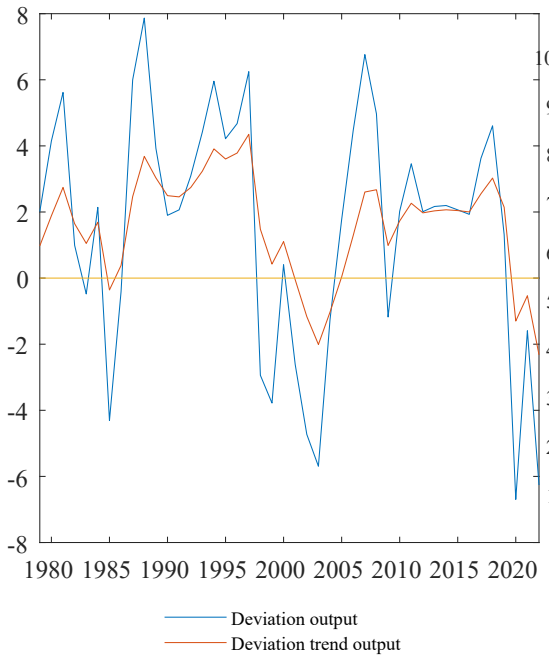

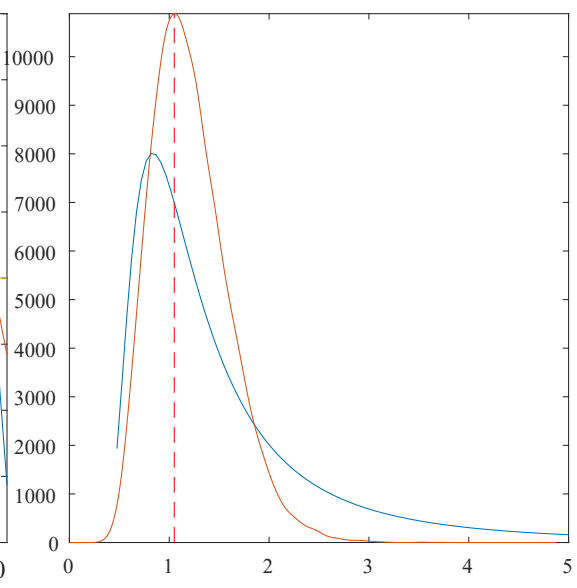

Ireland

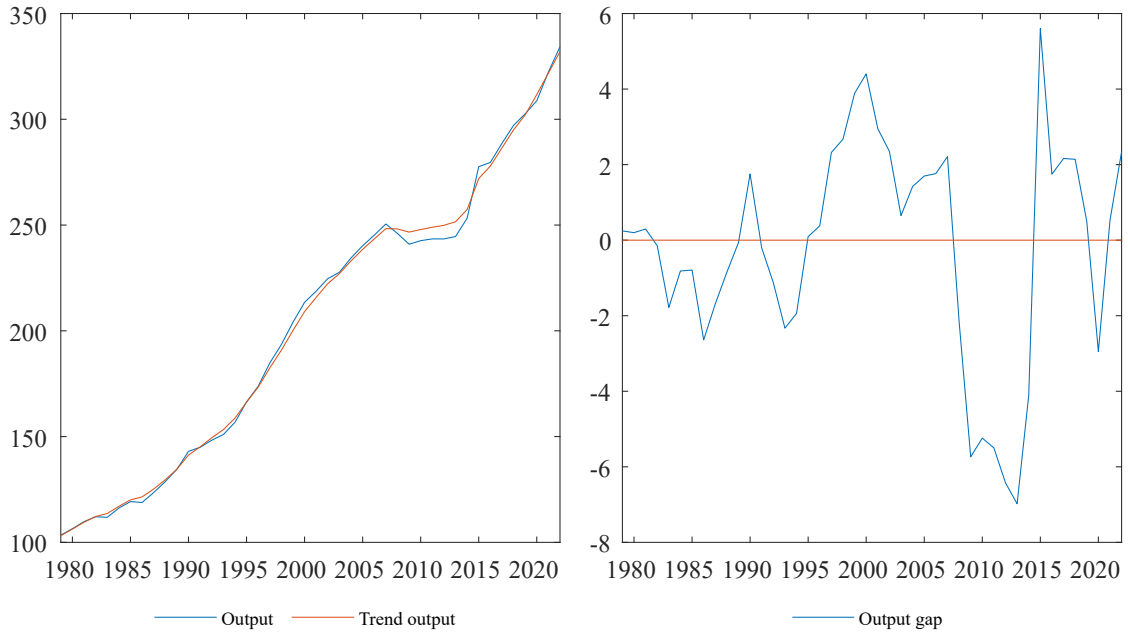
350
300
250
200
150
100
1980 1985 1990 1995 2000 2005 2010 2015 2020
Output
Trend output

6
4
2
0
-2
-4
-6
-8
1980 1985 1990 1995 2000 2005 2010 2015 2020
Output gap

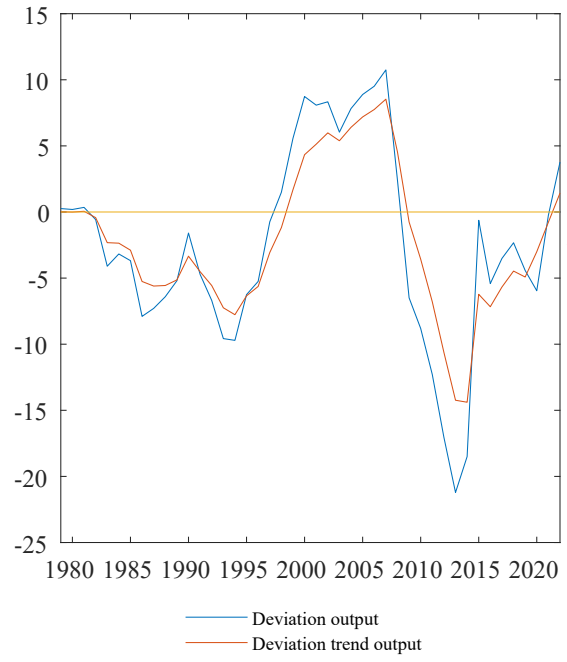
15
10
5
0
-5
-10
-15
-20
-25
1980 1985 1990 1995 2000 2005 2010 2015 2020
Deviation output
Deviation trend output

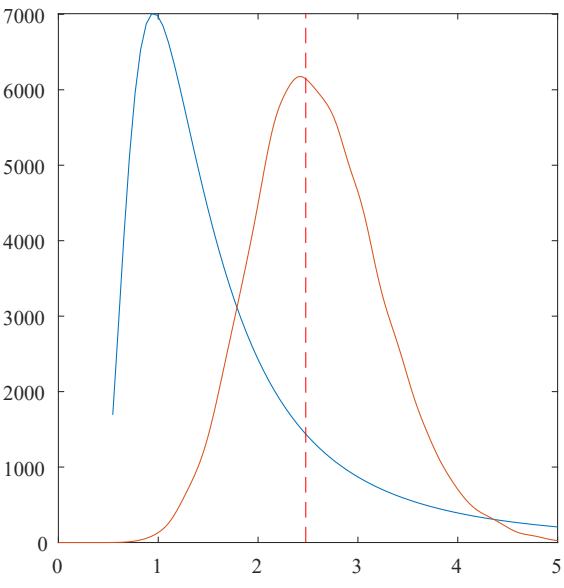
7000
6000
5000
4000
3000
2000
1000
0
0 1 2 3 4 5

Israel

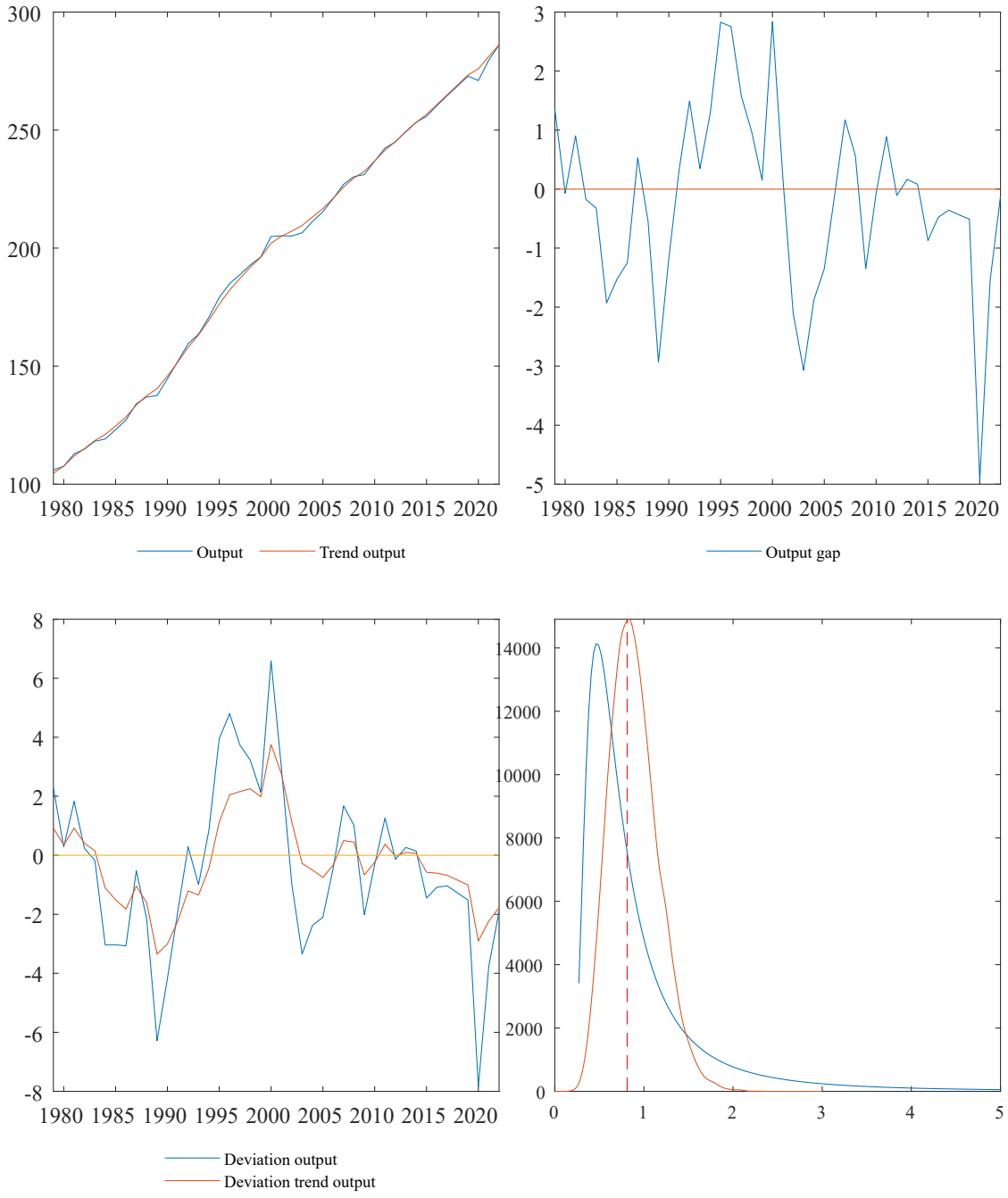
300
250
200
150
100
1980 1985 1990 1995 2000 2005 2010 2015 2020
Output
Trend output
3
2
1
0
-1
-2
-3
-4
-5
1980 1985 1990 1995 2000 2005 2010 2015 2020
Output gap
8
6
4
2
0
-2
-4
-6
-8
1980 1985 1990 1995 2000 2005 2010 2015 2020
Deviation output
Deviation trend output
14000
12000
10000
8000
6000
4000
2000
0
0 1 2 3 4 5

Isle of Man

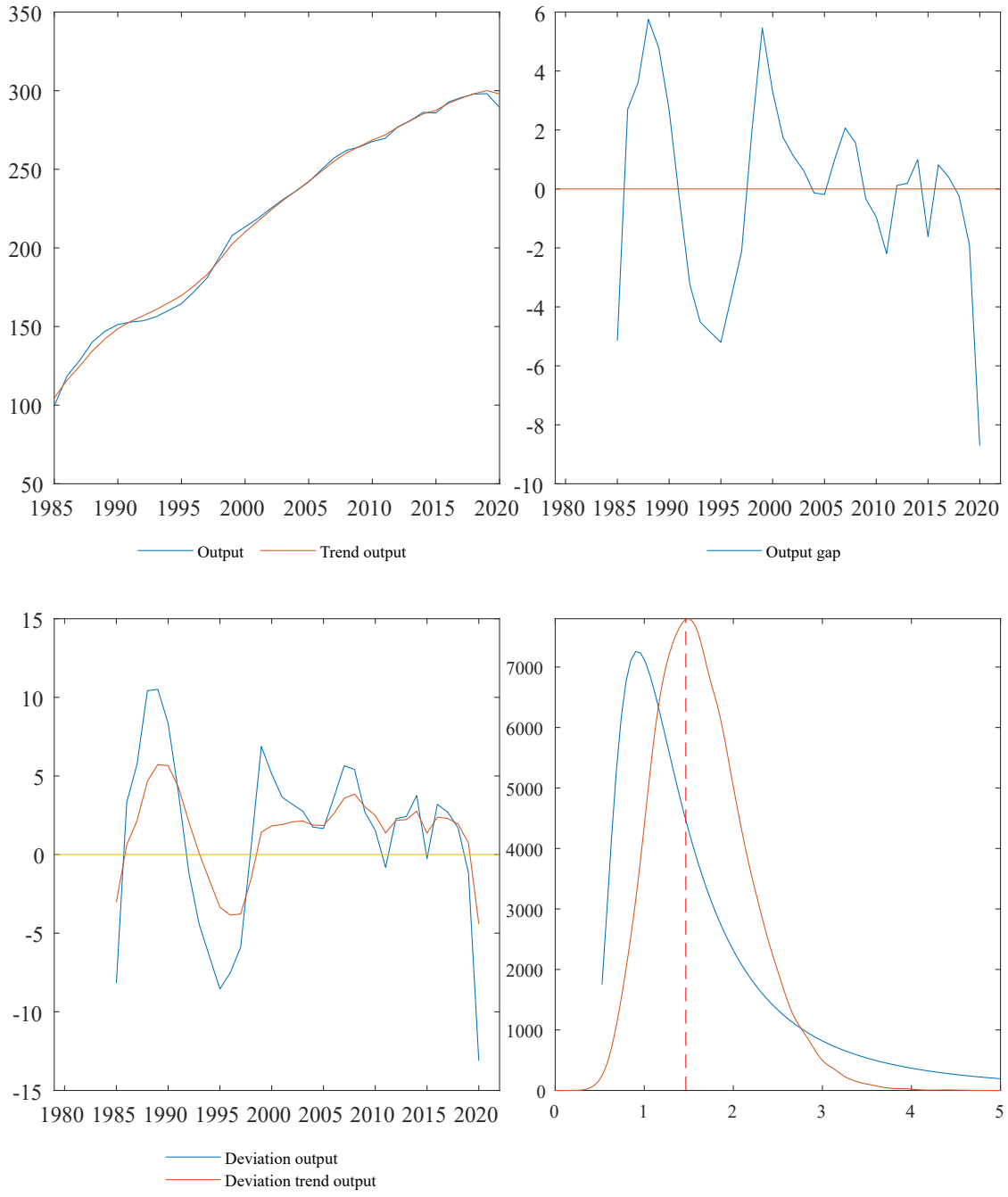
350
300
250
200
150
100
50
1985 1990 1995 2000 2005 2010 2015 2020
Output
Trend output
6
4
2
0
-2
-4
-6
-8
-10
1980 1985 1990 1995 2000 2005 2010 2015 2020
Output gap
15
10
5
0
-5
-10
-15
1980 1985 1990 1995 2000 2005 2010 2015 2020
Deviation output
Deviation trend output
7000
6000
5000
4000
3000
2000
1000
0
0 1 2 3 4 5

Iceland

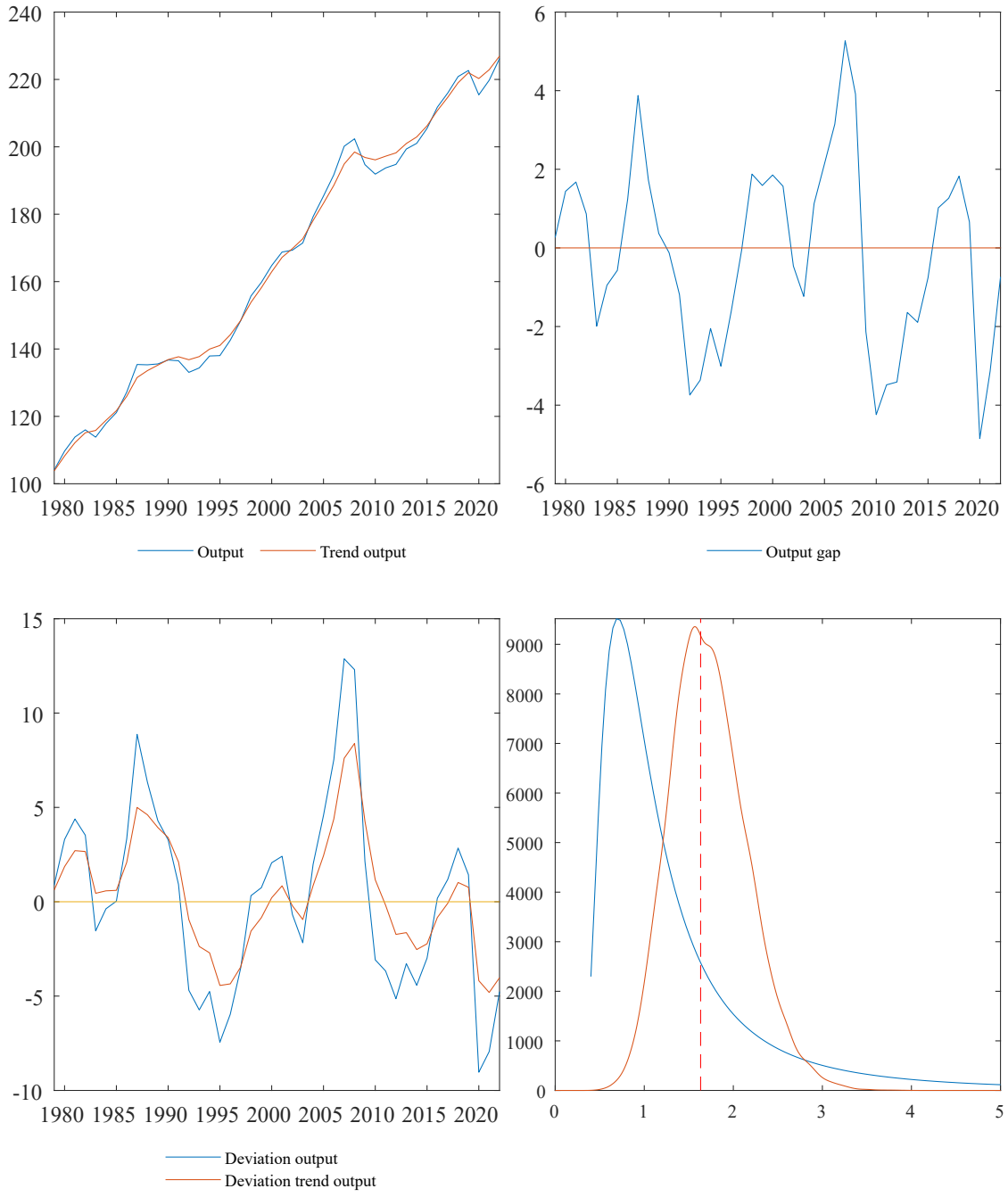
240
220
200
180
160
140
120
100
1980 1985 1990 1995 2000 2005 2010 2015 2020
Output
Trend output
6
4
2
0
-2
-4
-6
1980 1985 1990 1995 2000 2005 2010 2015 2020
Output gap
15
10
5
0
-5
-10
1980 1985 1990 1995 2000 2005 2010 2015 2020
Deviation output
Deviation trend output
9000
8000
7000
6000
5000
4000
3000
2000
1000
0
0 1 2 3 4 5

Italy

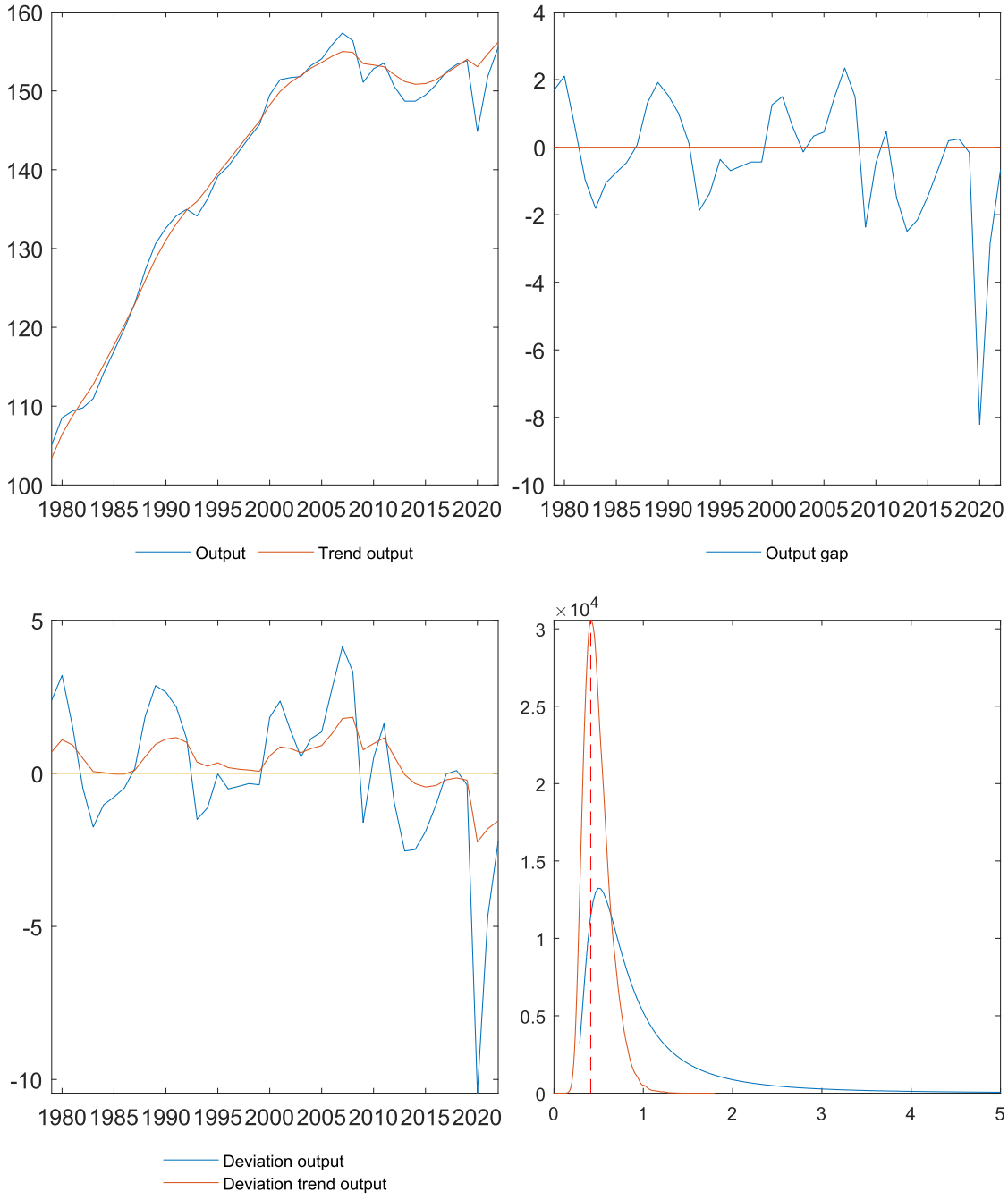
160
150
140
130
120
110
100
1980 1985 1990 1995 2000 2005 2010 2015 2020
Output
Trend output
4
2
0
-2
-4
-6
-8
-10
1980 1985 1990 1995 2000 2005 2010 2015 2020
Output gap
5
0
-5
-10
1980 1985 1990 1995 2000 2005 2010 2015 2020
Deviation output
Deviation trend output
×10^4
3
2.5
2
1.5
1
0.5
0
0 1 2 3 4 5

Japan

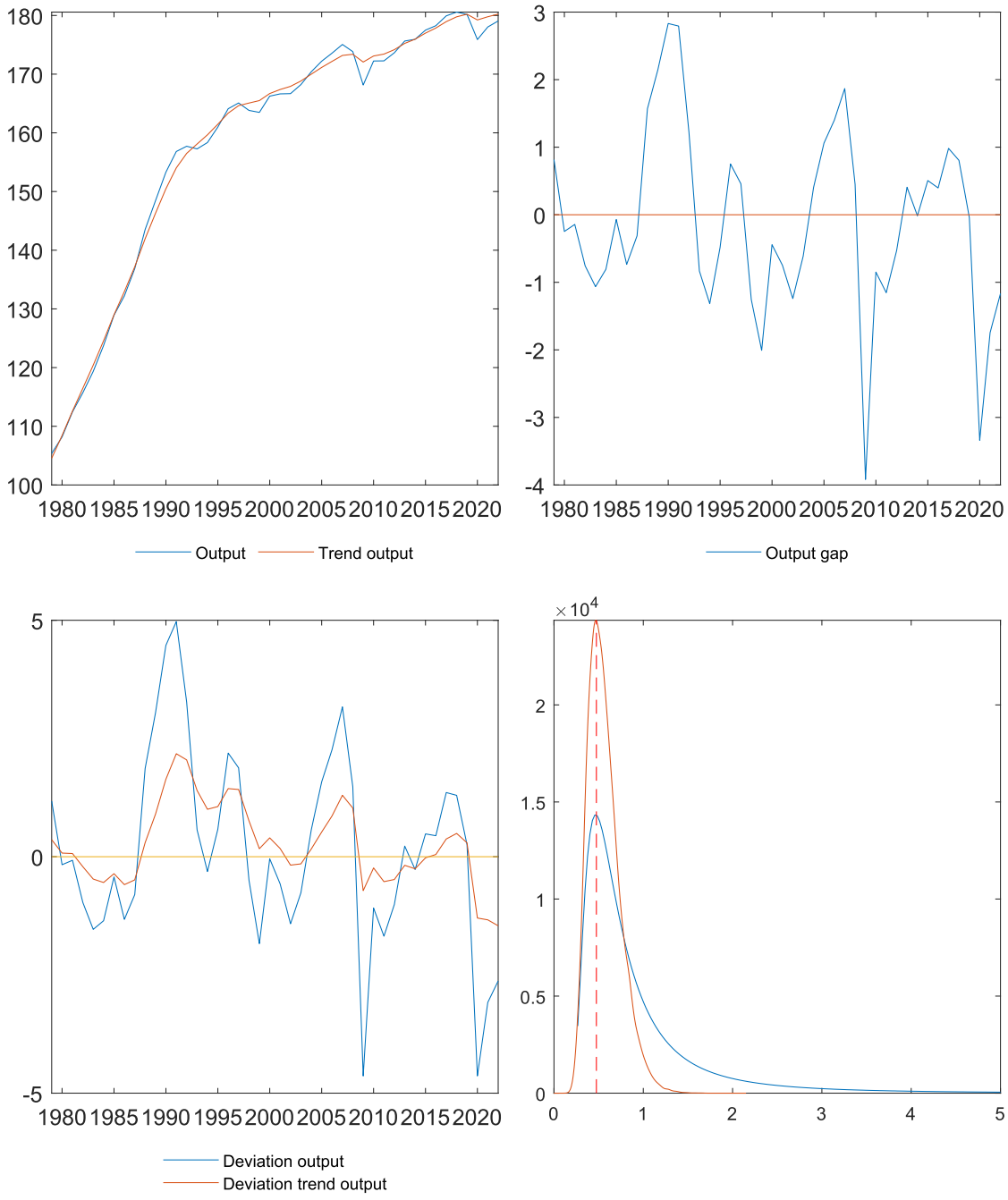
Output
Trend output
Output gap
Deviation output
Deviation trend output
×10^4

Korea

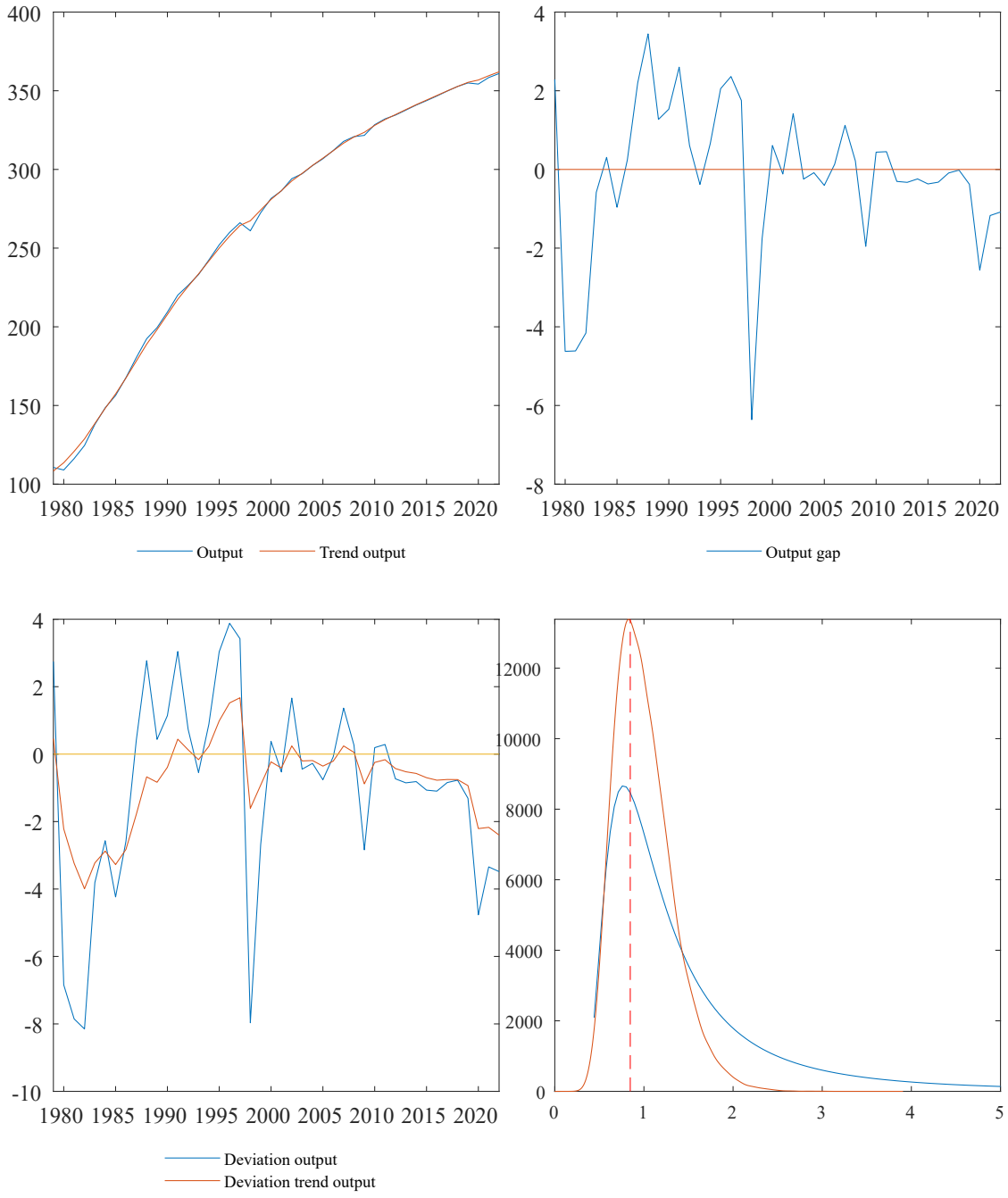
400
350
300
250
200
150
100
1980 1985 1990 1995 2000 2005 2010 2015 2020
Output
Trend output
4
2
0
-2
-4
-6
-8
1980 1985 1990 1995 2000 2005 2010 2015 2020
Output gap
4
2
0
-2
-4
-6
-8
-10
1980 1985 1990 1995 2000 2005 2010 2015 2020
Deviation output
Deviation trend output
12000
10000
8000
6000
4000
2000
0
0 1 2 3 4 5

Cayman Islands

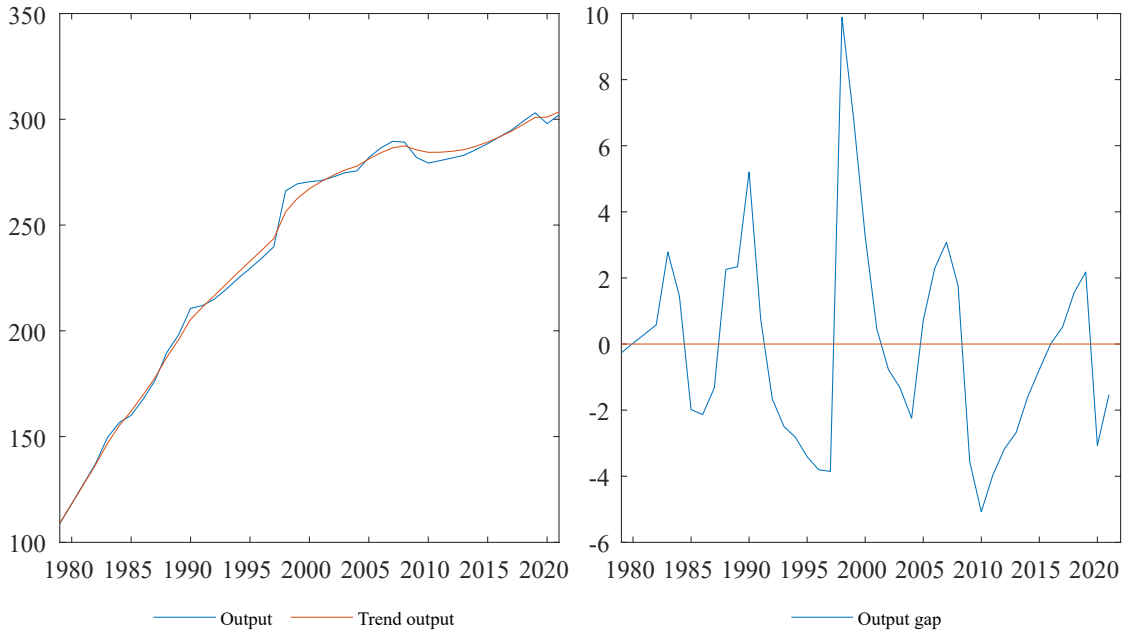

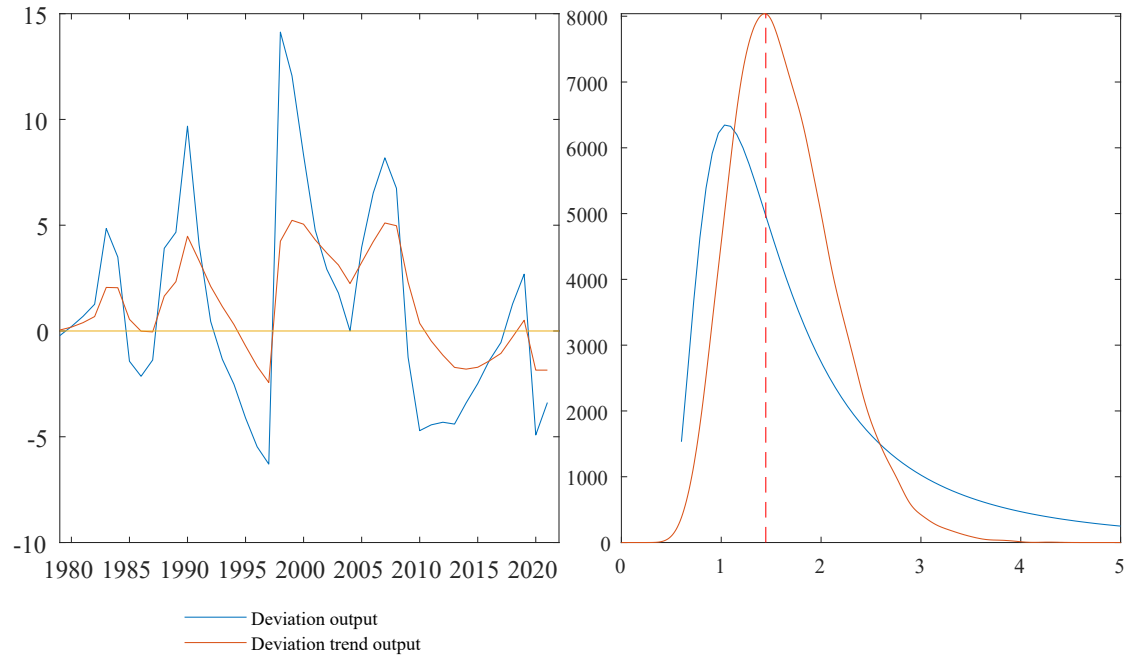

Liechtenstein

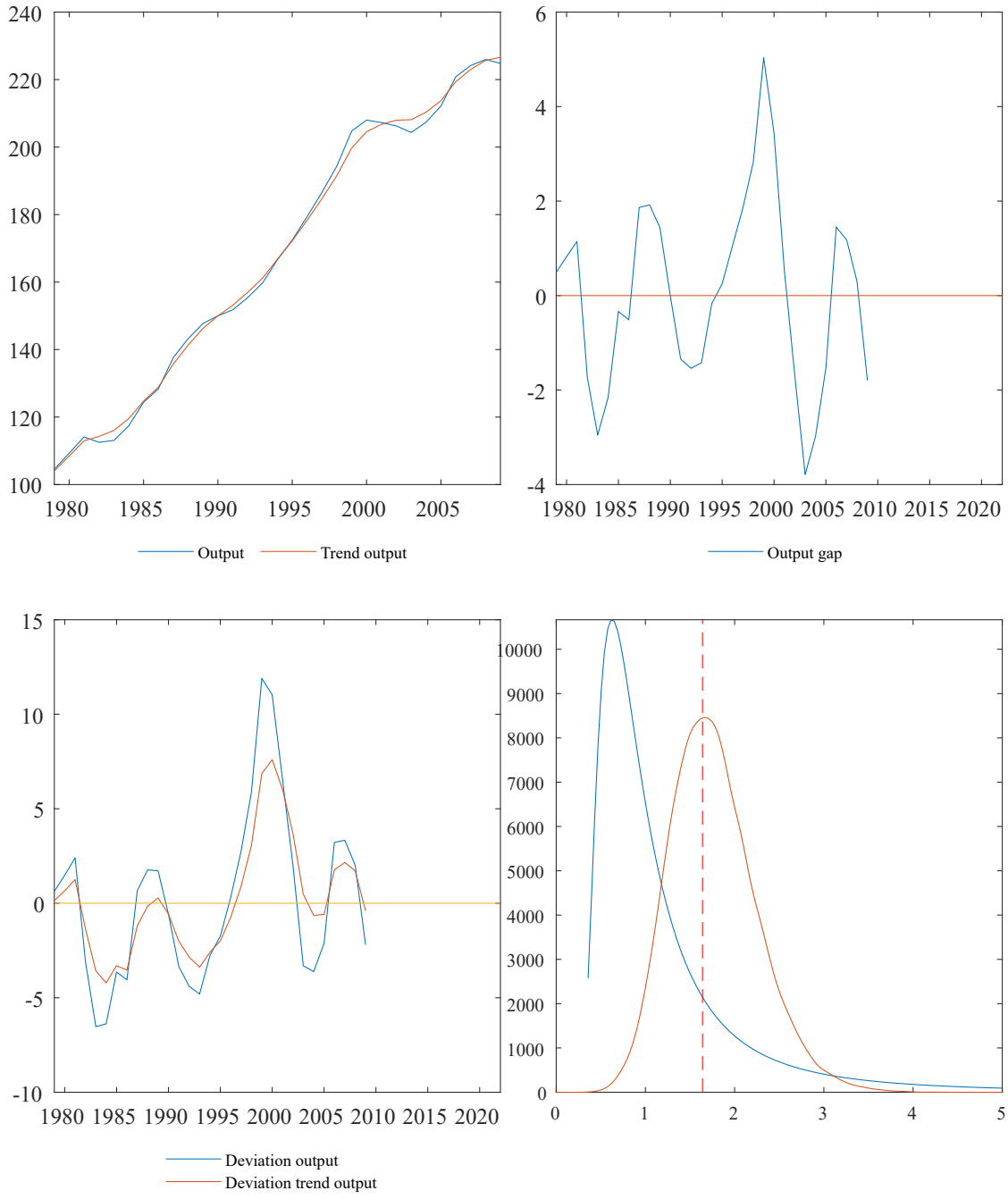

Lithuania

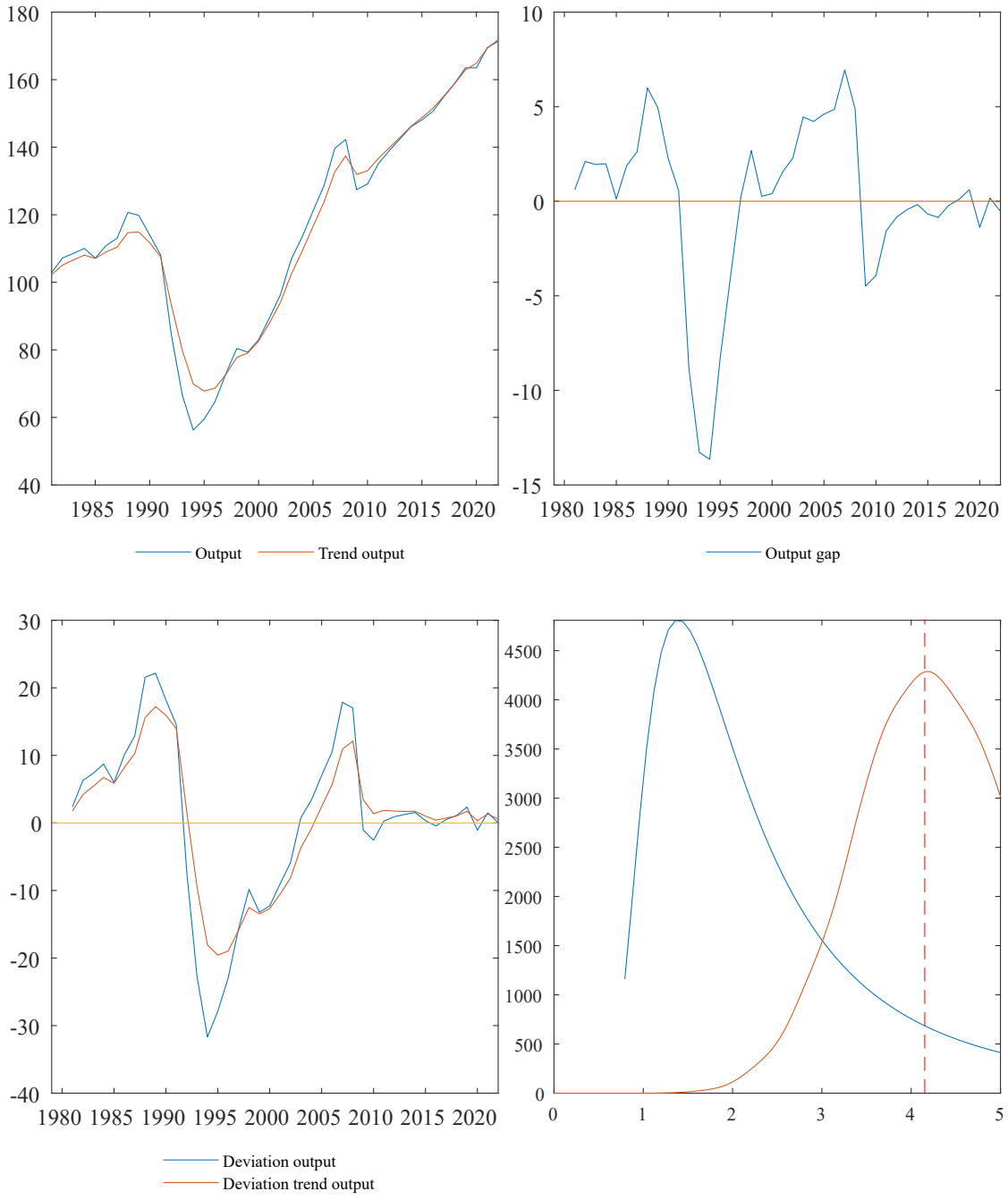
180
160
140
120
100
80
60
40
1985 1990 1995 2000 2005 2010 2015 2020
Output
Trend output
10
5
0
-5
-10
-15
1980 1985 1990 1995 2000 2005 2010 2015 2020
Output gap
30
20
10
0
-10
-20
-30
-40
1980 1985 1990 1995 2000 2005 2010 2015 2020
Deviation output
Deviation trend output
4500
4000
3500
3000
2500
2000
1500
1000
500
0
0 1 2 3 4 5

Luxembourg

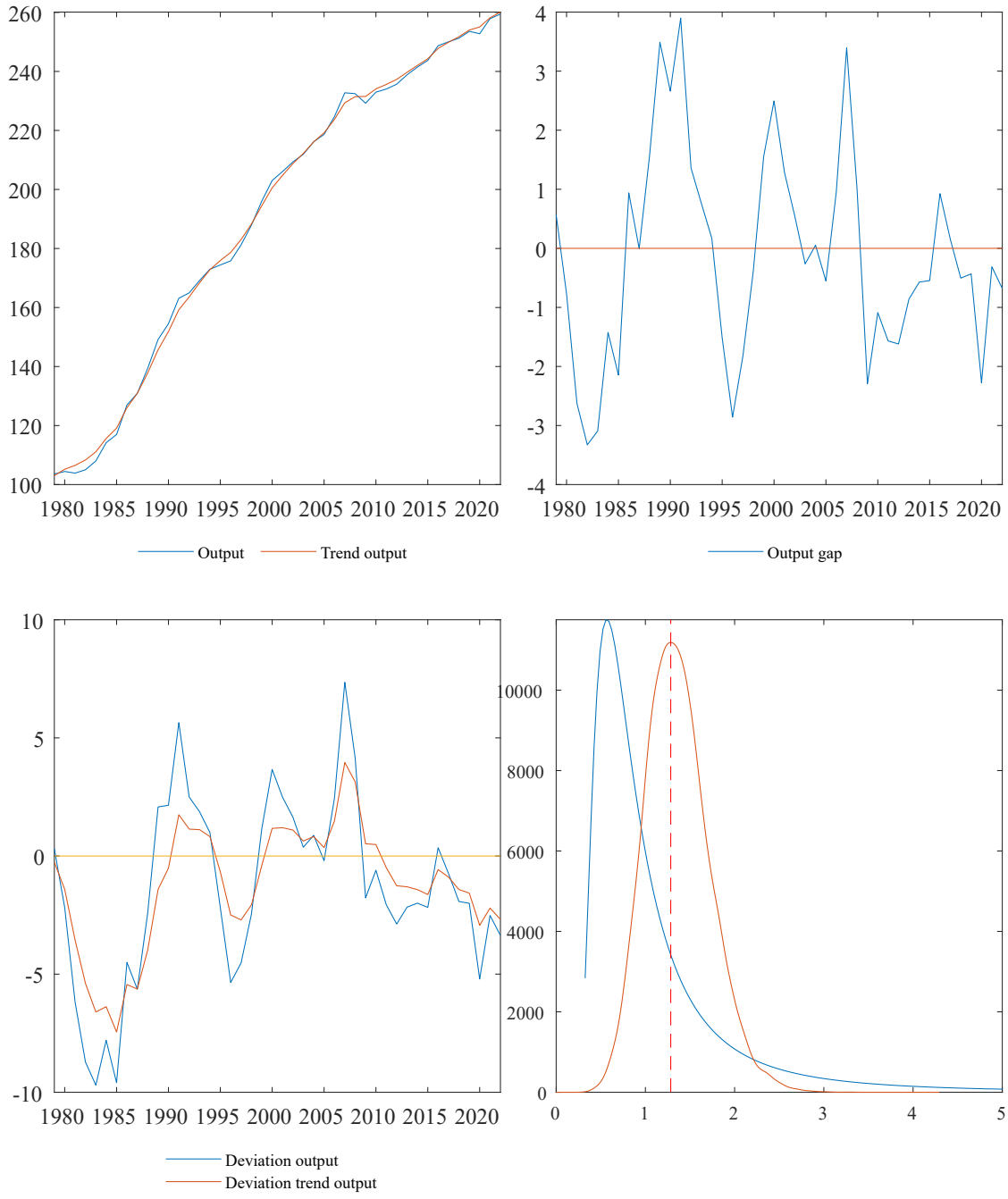
260
240
220
200
180
160
140
120
100
1980 1985 1990 1995 2000 2005 2010 2015 2020
Output
Trend output
4
3
2
1
0
-1
-2
-3
-4
1980 1985 1990 1995 2000 2005 2010 2015 2020
Output gap
10
5
0
-5
-10
1980 1985 1990 1995 2000 2005 2010 2015 2020
Deviation output
Deviation trend output
10000
8000
6000
4000
2000
0
0 1 2 3 4 5

Latvia

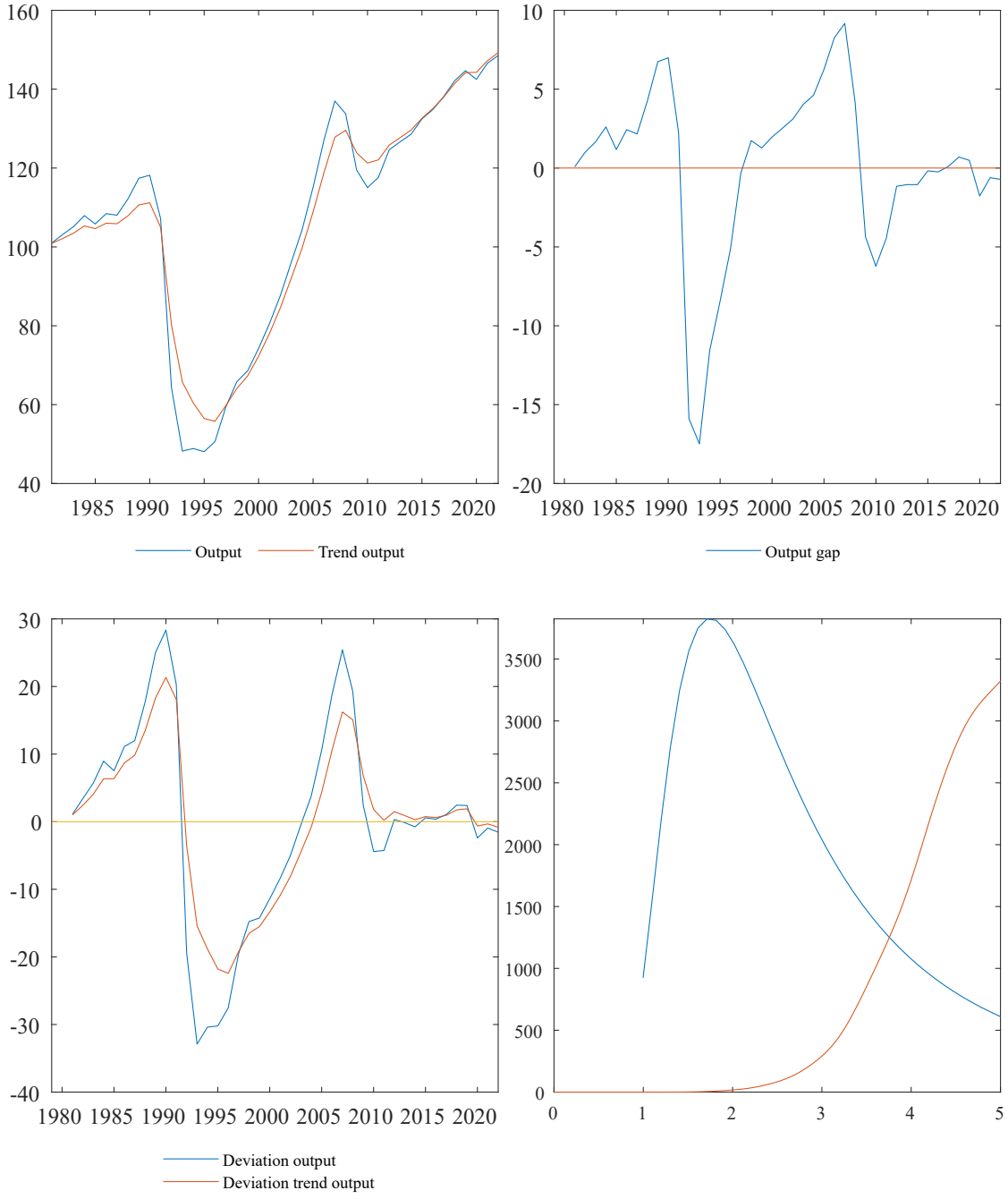
160
140
120
100
80
60
40
1985 1990 1995 2000 2005 2010 2015 2020
Output
Trend output
10
5
0
-5
-10
-15
-20
1980 1985 1990 1995 2000 2005 2010 2015 2020
Output gap
30
20
10
0
-10
-20
-30
-40
1980 1985 1990 1995 2000 2005 2010 2015 2020
Deviation output
Deviation trend output
3500
3000
2500
2000
1500
1000
500
0
0 1 2 3 4 5

Macao SAR

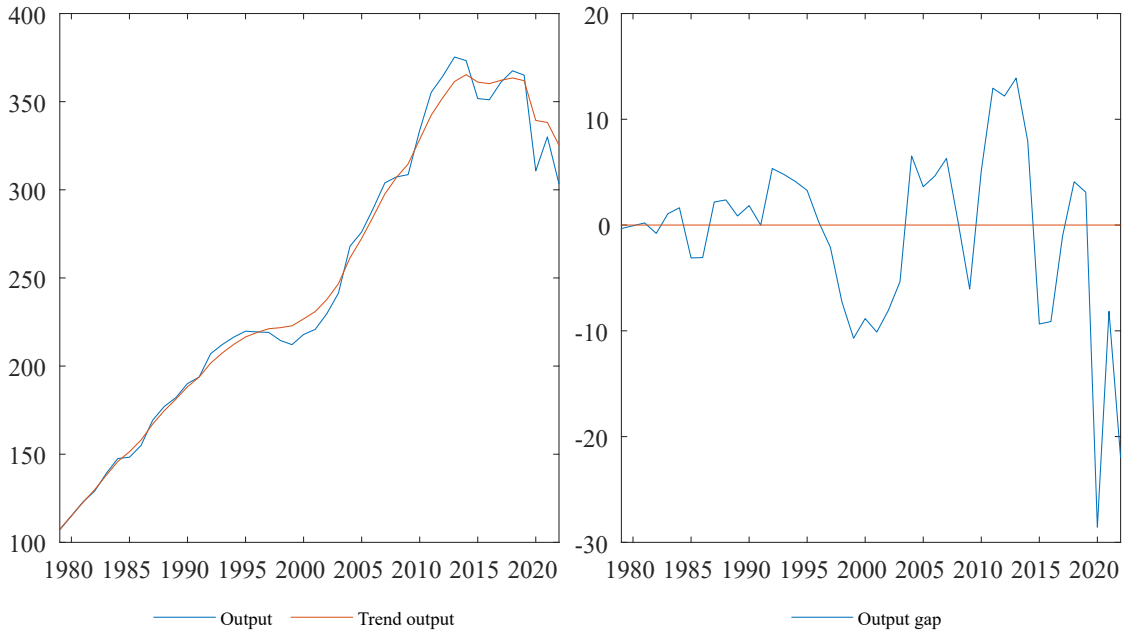
400
350
300
250
200
150
100
1980 1985 1990 1995 2000 2005 2010 2015 2020
Output
Trend output

20
10
0
-10
-20
-30
1980 1985 1990 1995 2000 2005 2010 2015 2020
Output gap

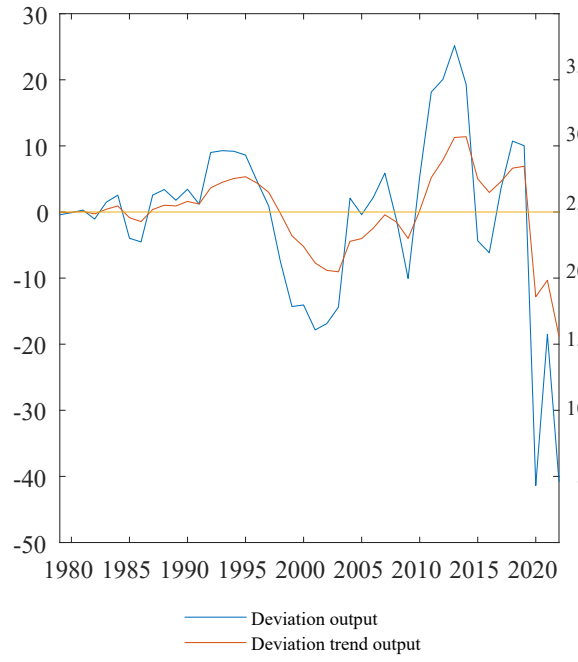
30
20
10
0
-10
-20
-30
-40
-50
1980 1985 1990 1995 2000 2005 2010 2015 2020
Deviation output
Deviation trend output

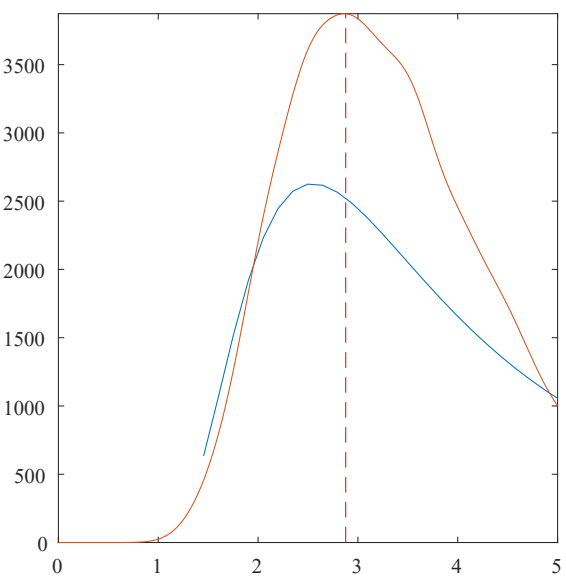
3500
3000
2500
2000
1500
1000
500
0
0 1 2 3 4 5

Northern Mariana Islands

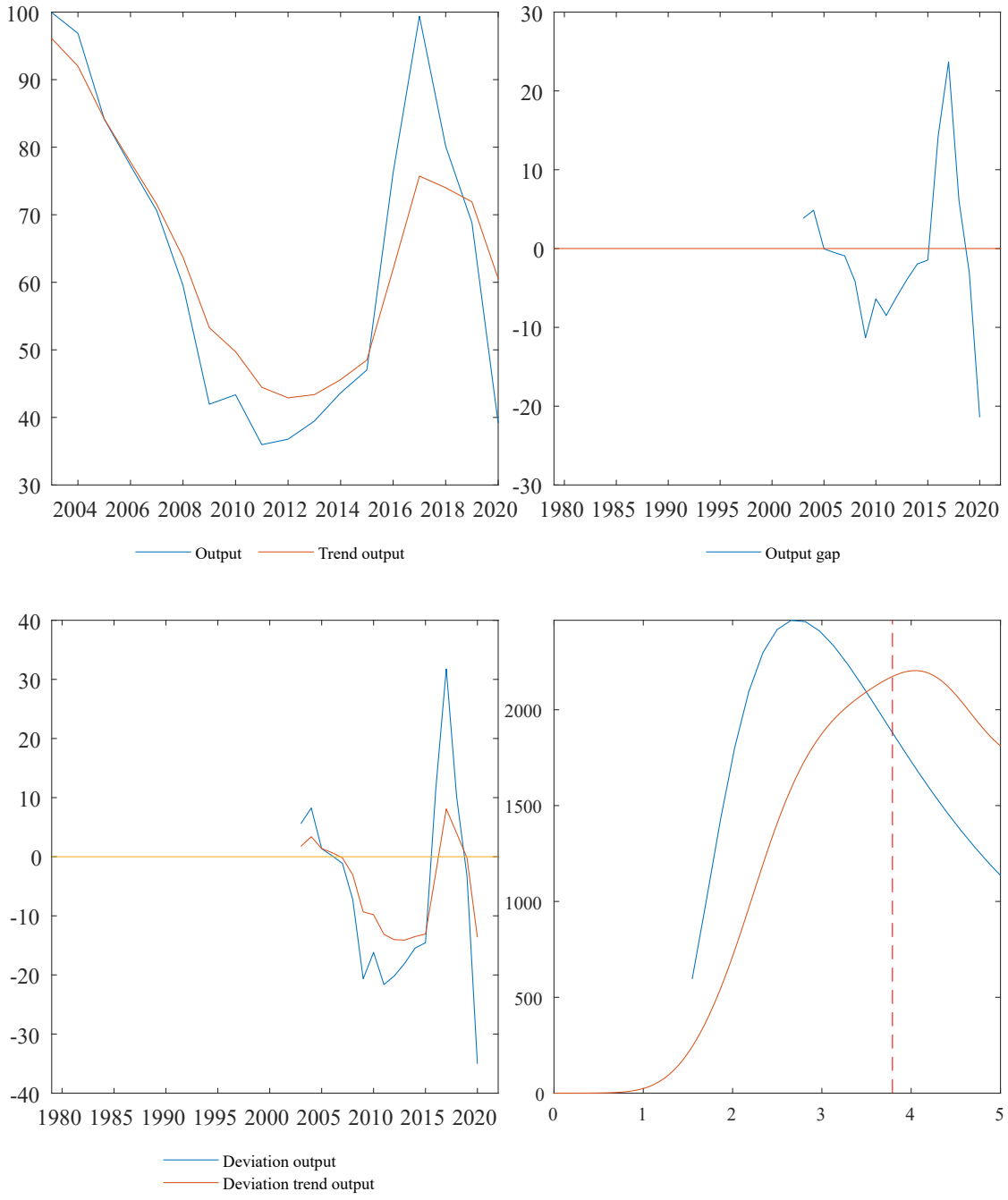

Malta

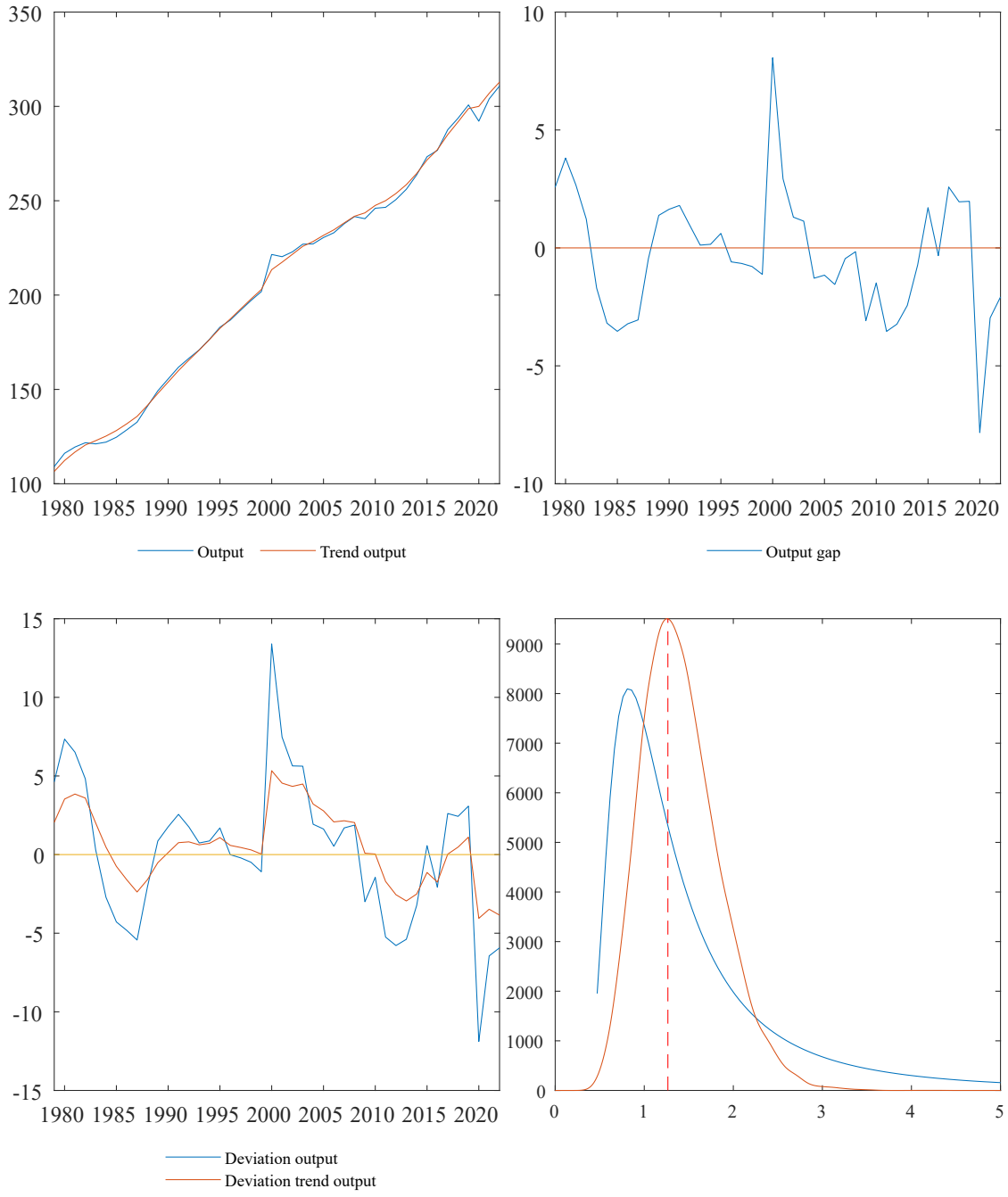
350
300
250
200
150
100
1980 1985 1990 1995 2000 2005 2010 2015 2020
Output
Trend output
10
5
0
-5
-10
1980 1985 1990 1995 2000 2005 2010 2015 2020
Output gap
15
10
5
0
-5
-10
-15
1980 1985 1990 1995 2000 2005 2010 2015 2020
Deviation output
Deviation trend output
9000
8000
7000
6000
5000
4000
3000
2000
1000
0
0 1 2 3 4 5

New Caledonia

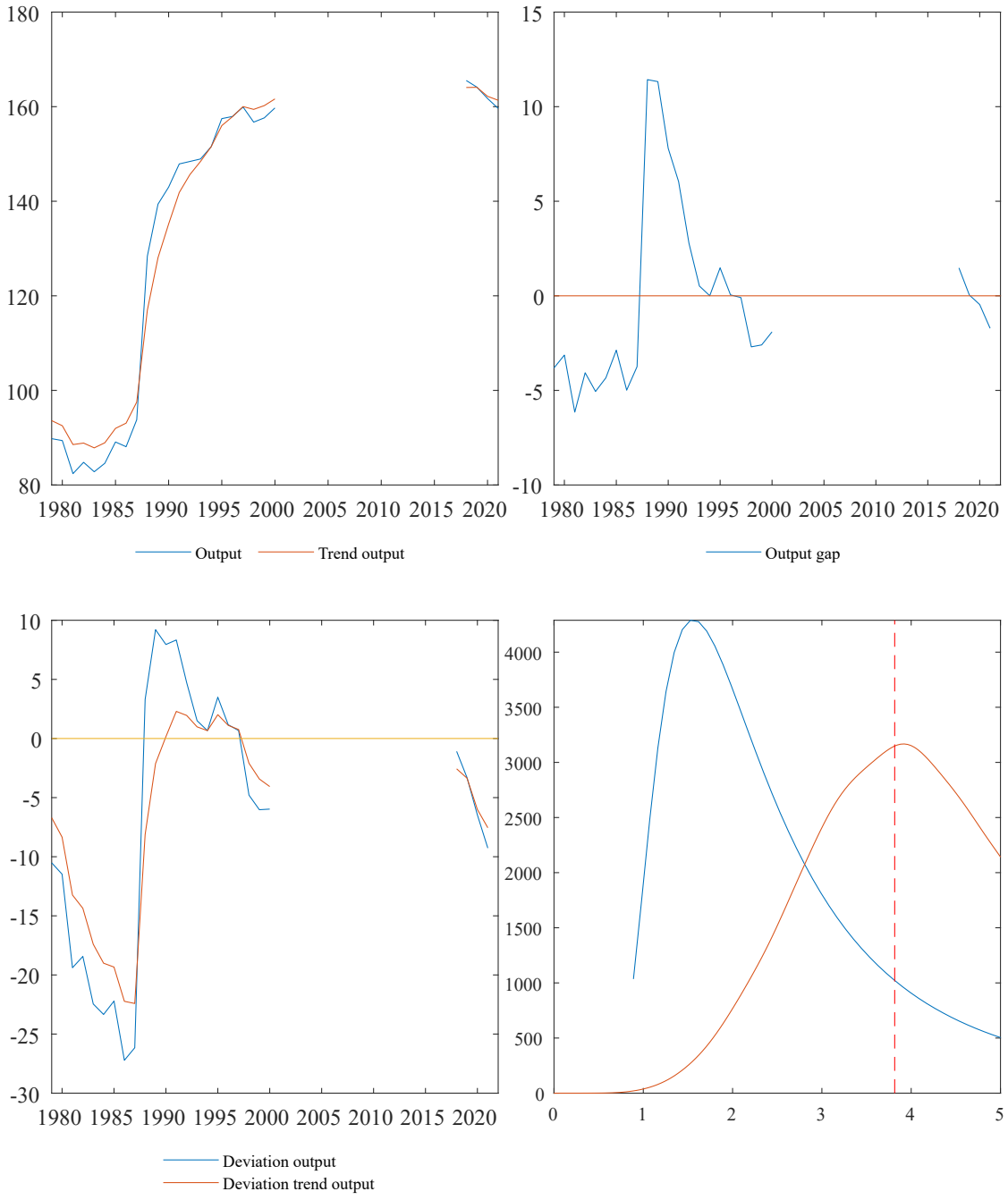

Netherlands

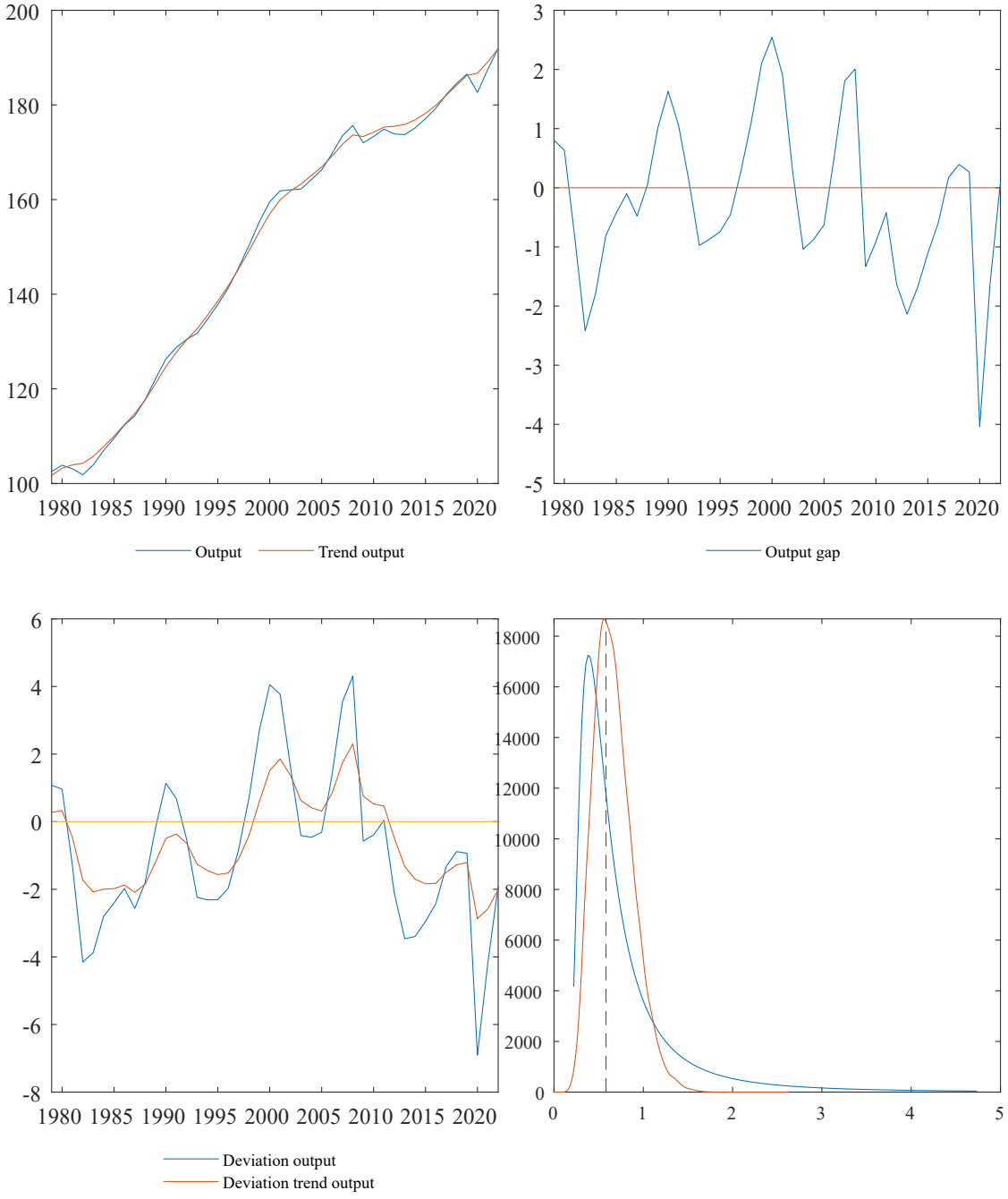

Norway

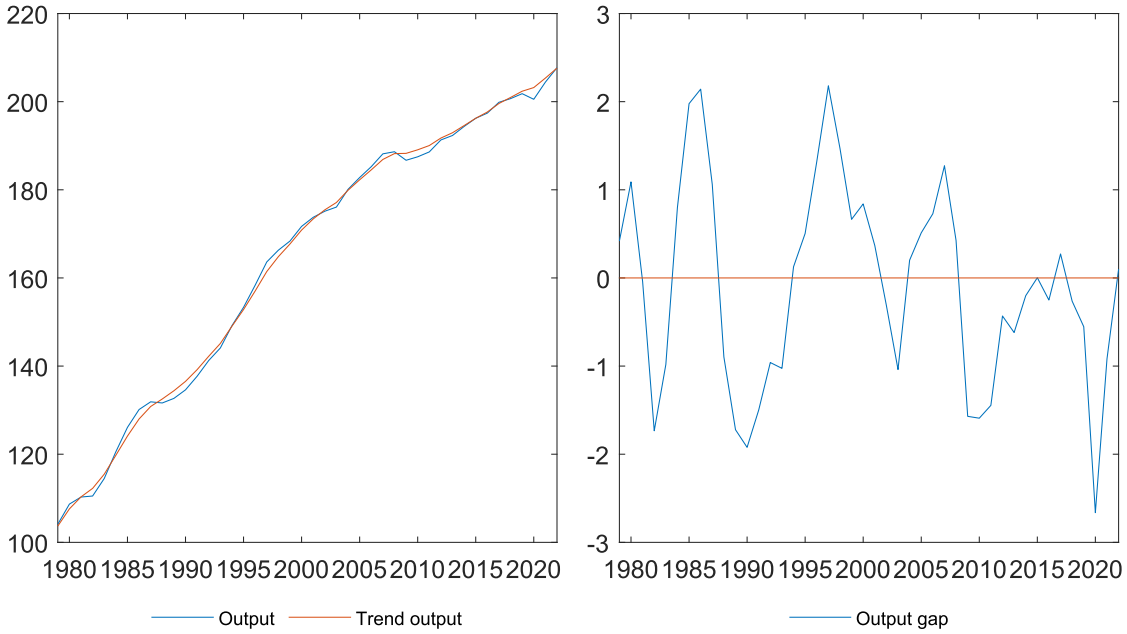
220
200
180
160
140
120
100
1980 1985 1990 1995 2000 2005 2010 2015 2020
Output
Trend output

3
2
1
0
-1
-2
-3
1980 1985 1990 1995 2000 2005 2010 2015 2020
Output gap


5
0
-5
1980 1985 1990 1995 2000 2005 2010 2015 2020
Deviation output
Deviation trend output

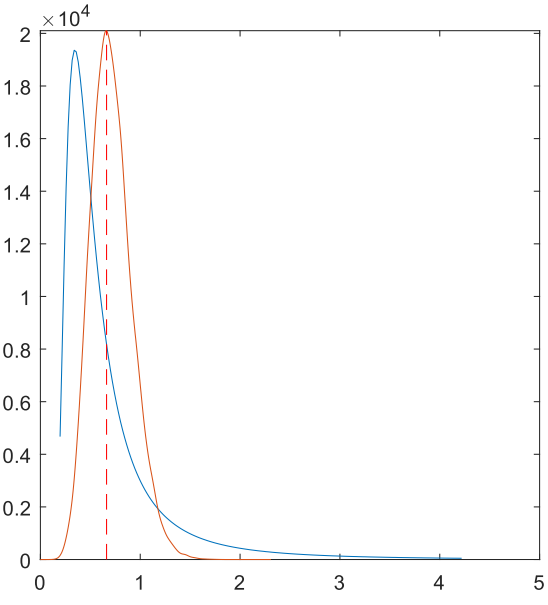
×10^4
2
1.8
1.6
1.4
1.2
1
0.8
0.6
0.4
0.2
0
0 1 2 3 4 5

Nauru

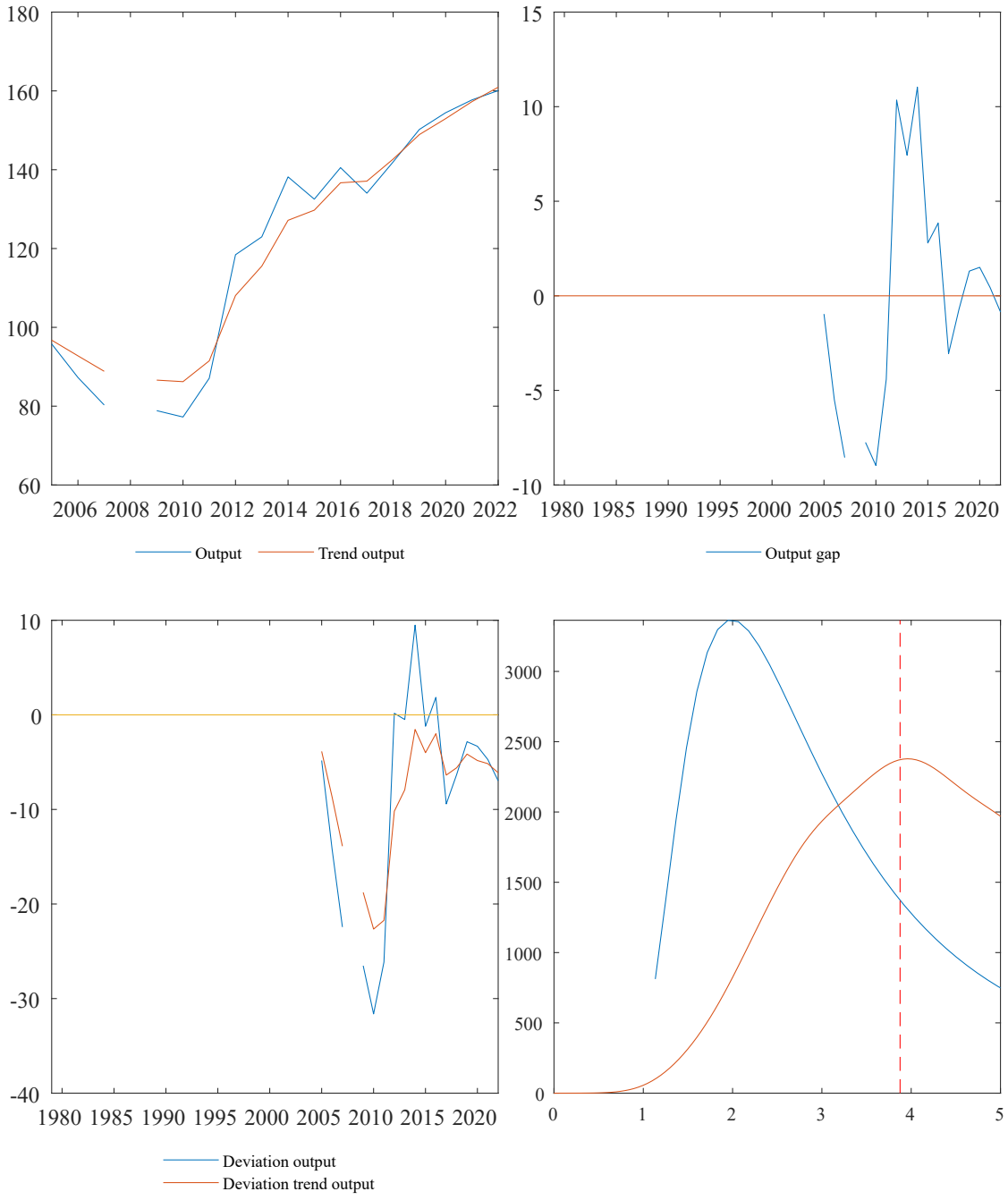
180
160
140
120
100
80
60
2006 2008 2010 2012 2014 2016 2018 2020 2022
Output
Trend output
15
10
5
0
-5
-10
1980 1985 1990 1995 2000 2005 2010 2015 2020
Output gap
10
0
-10
-20
-30
-40
1980 1985 1990 1995 2000 2005 2010 2015 2020
Deviation output
Deviation trend output
3000
2500
2000
1500
1000
500
0
0 1 2 3 4 5

New Zealand

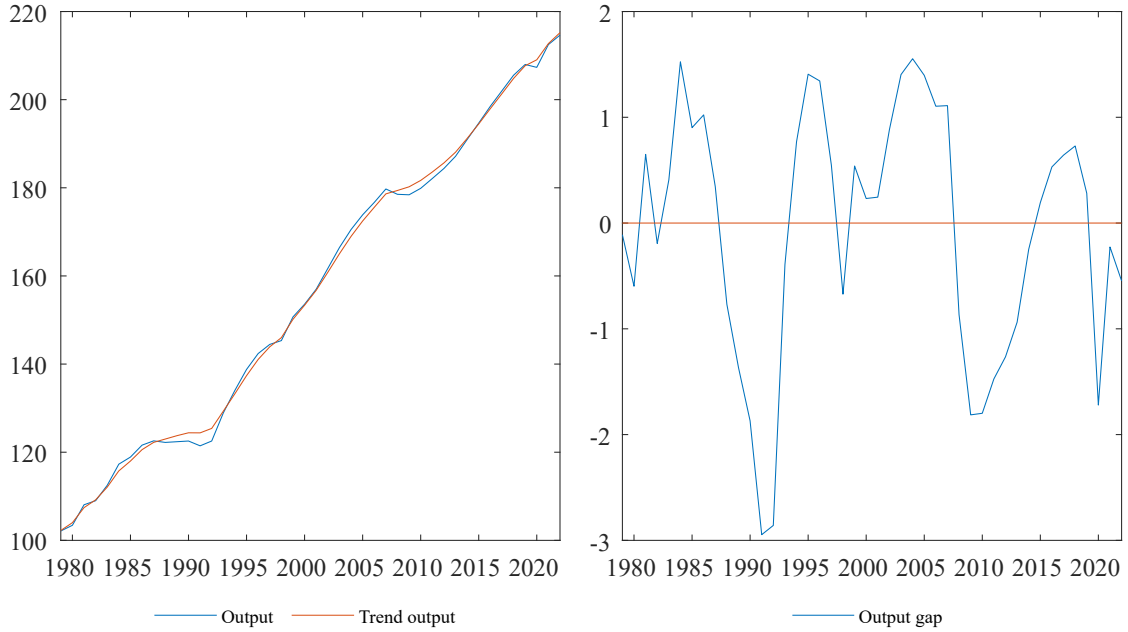
220
200
180
160
140
120
100
1980 1985 1990 1995 2000 2005 2010 2015 2020
Output
Trend output

2
1
0
-1
-2
-3
1980 1985 1990 1995 2000 2005 2010 2015 2020
Output gap

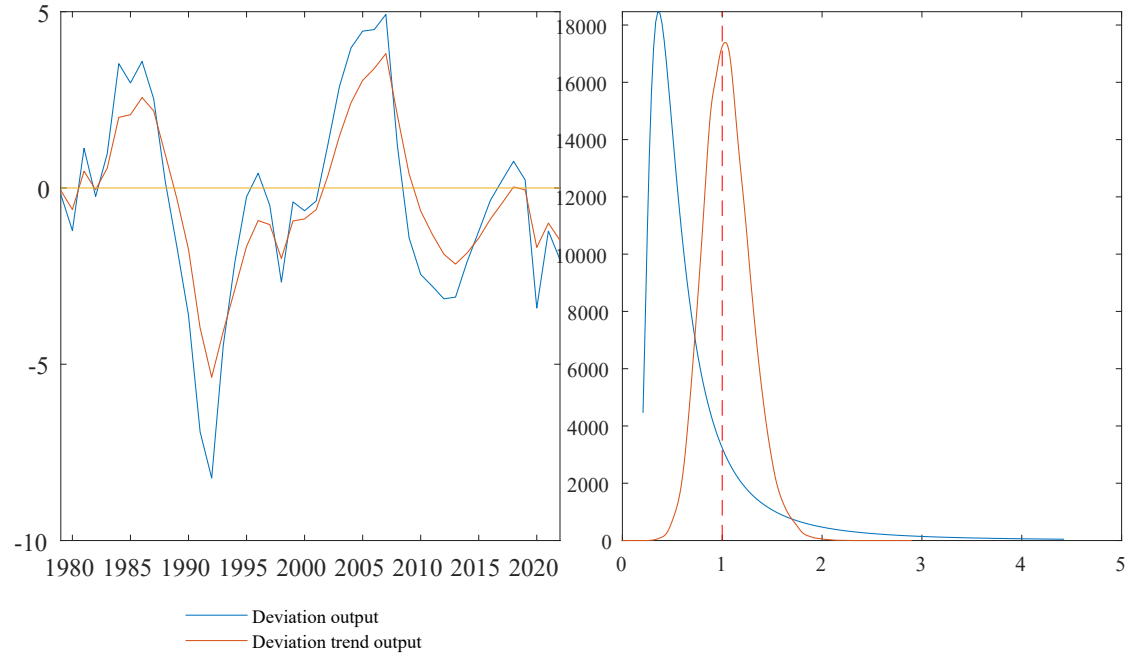
5
0
-5
-10
1980 1985 1990 1995 2000 2005 2010 2015 2020
Deviation output
Deviation trend output

18000
16000
14000
12000
10000
8000
6000
4000
2000
0
0 1 2 3 4 5

French Polynesia

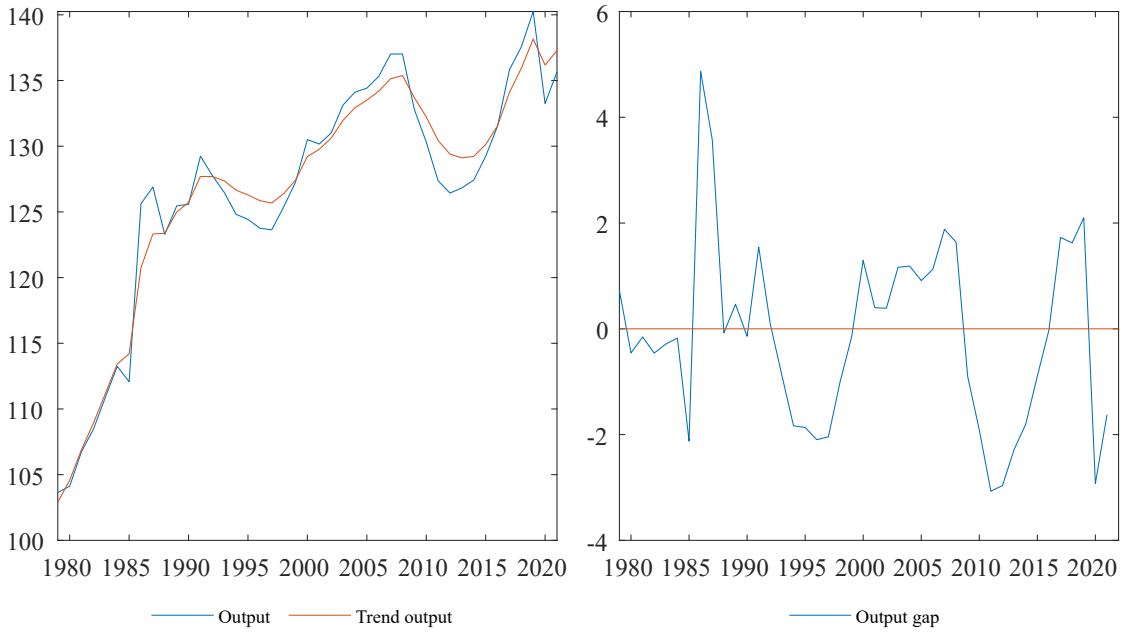

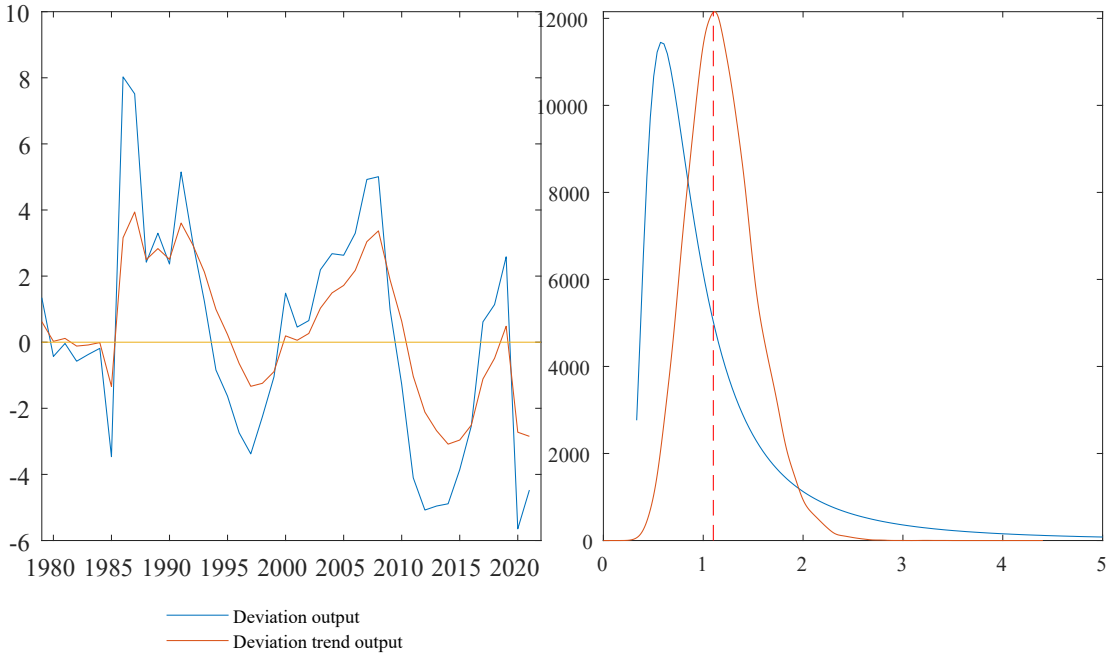

Puerto Rico

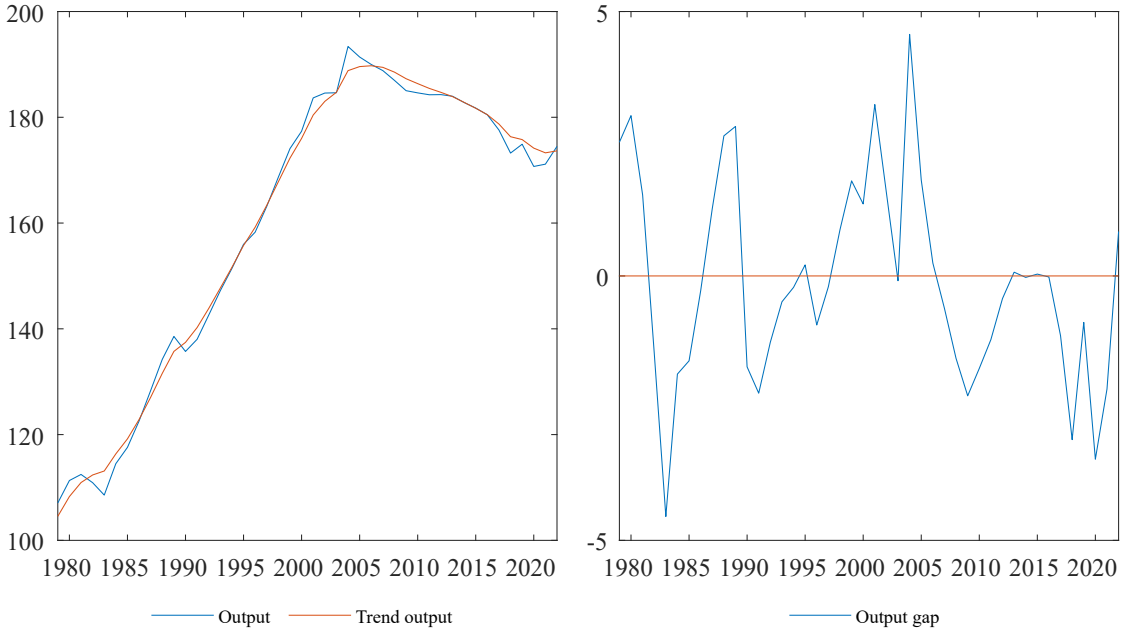
200
180
160
140
120
100
1980 1985 1990 1995 2000 2005 2010 2015 2020
Output
Trend output

5
0
-5
1980 1985 1990 1995 2000 2005 2010 2015 2020
Output gap

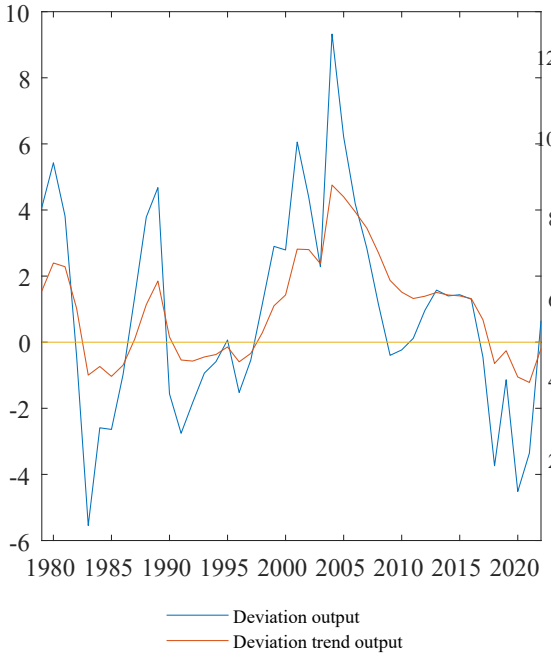
10
8
6
4
2
0
-2
-4
-6
1980 1985 1990 1995 2000 2005 2010 2015 2020
Deviation output
Deviation trend output

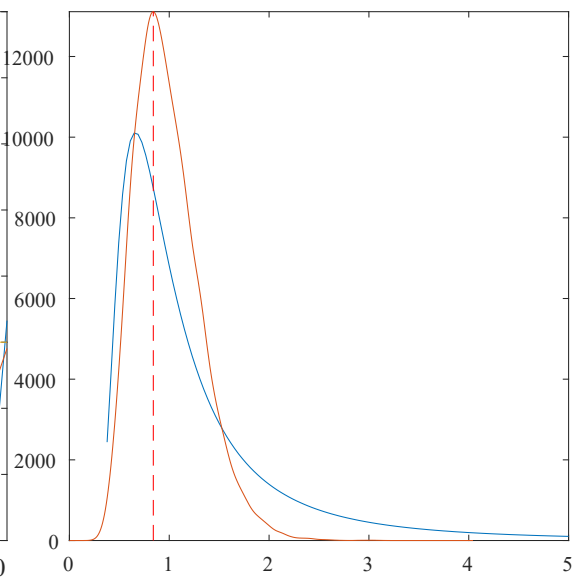
12000
10000
8000
6000
4000
2000
0
0 1 2 3 4 5

Portugal

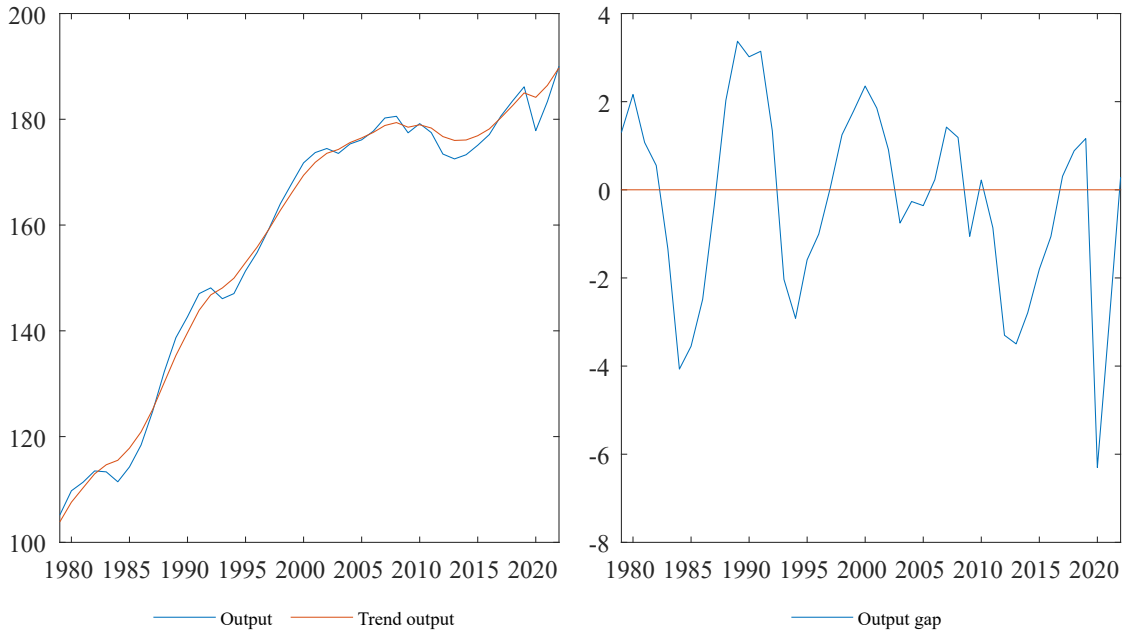
200
180
160
140
120
100
1980 1985 1990 1995 2000 2005 2010 2015 2020
Output
Trend output

4
2
0
-2
-4
-6
-8
1980 1985 1990 1995 2000 2005 2010 2015 2020
Output gap

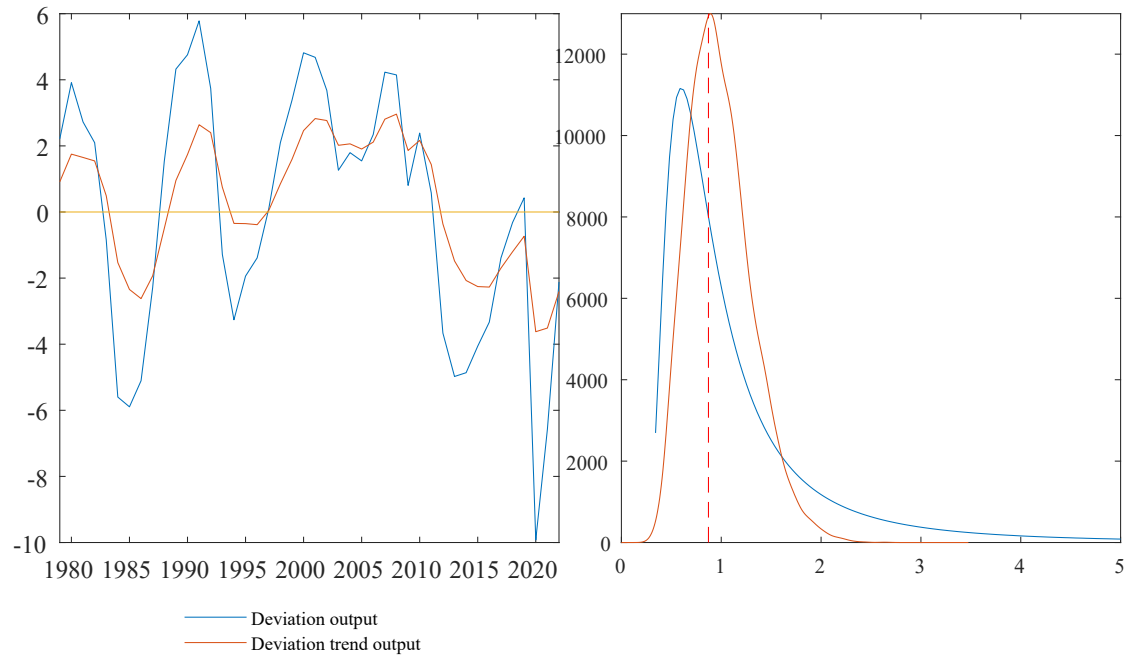
6
4
2
0
-2
-4
-6
-8
-10
1980 1985 1990 1995 2000 2005 2010 2015 2020
Deviation output
Deviation trend output

12000
10000
8000
6000
4000
2000
0
0 1 2 3 4 5

Sweden

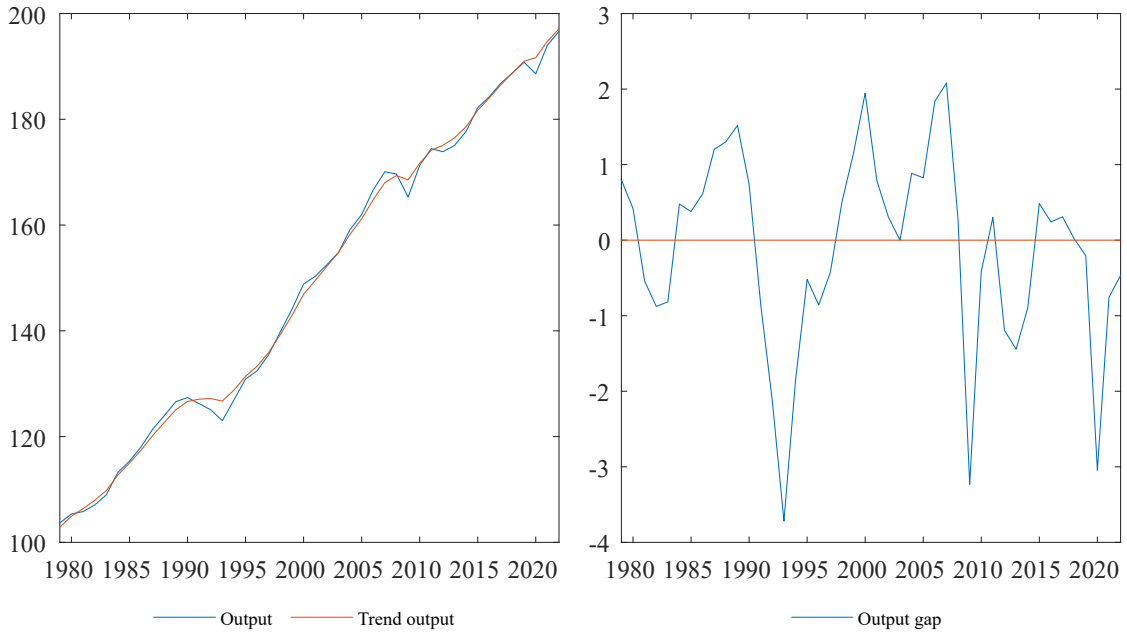
200
180
160
140
120
100
1980 1985 1990 1995 2000 2005 2010 2015 2020
Output
Trend output

3
2
1
0
-1
-2
-3
-4
1980 1985 1990 1995 2000 2005 2010 2015 2020
Output gap

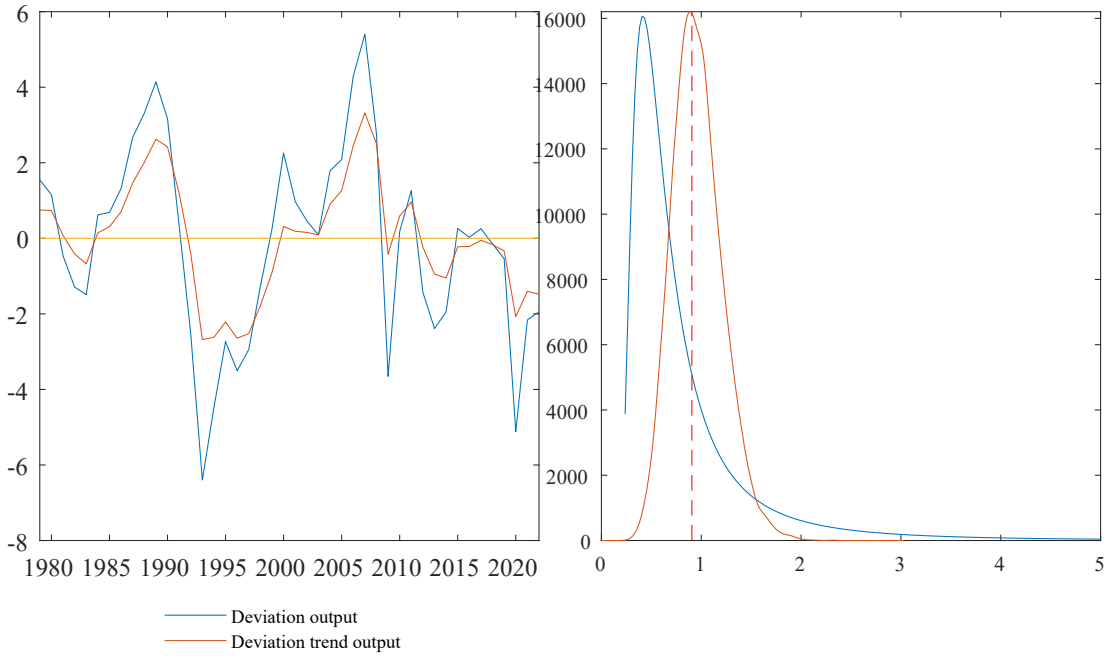
6
4
2
0
-2
-4
-6
-8
1980 1985 1990 1995 2000 2005 2010 2015 2020
Deviation output
Deviation trend output

16000
14000
12000
10000
8000
6000
4000
2000
0
0 1 2 3 4 5

Singapore

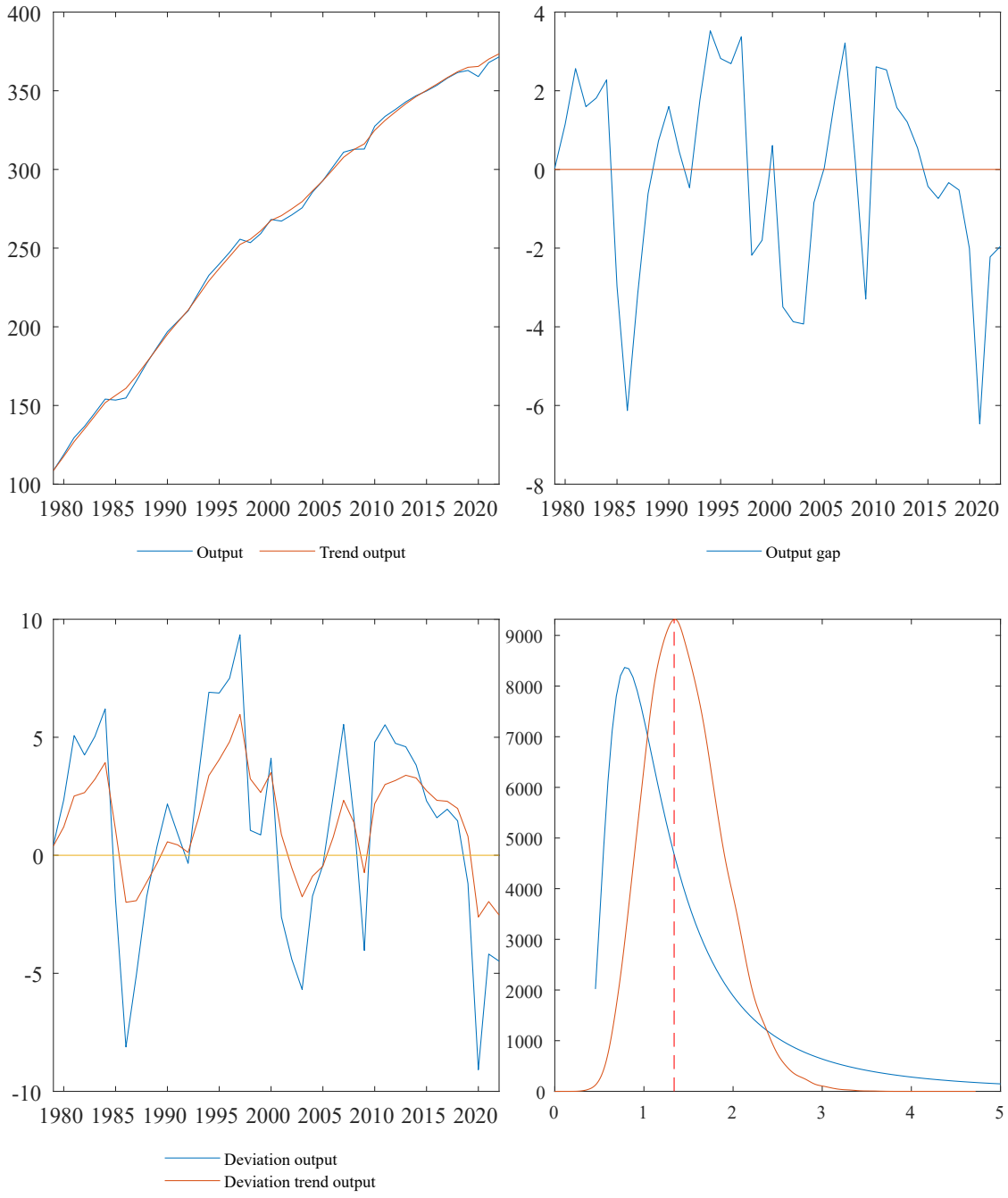
400
350
300
250
200
150
100
1980 1985 1990 1995 2000 2005 2010 2015 2020
Output
Trend output
4
2
0
-2
-4
-6
-8
1980 1985 1990 1995 2000 2005 2010 2015 2020
Output gap
10
5
0
-5
-10
1980 1985 1990 1995 2000 2005 2010 2015 2020
Deviation output
Deviation trend output
9000
8000
7000
6000
5000
4000
3000
2000
1000
0
0 1 2 3 4 5

Slovenia

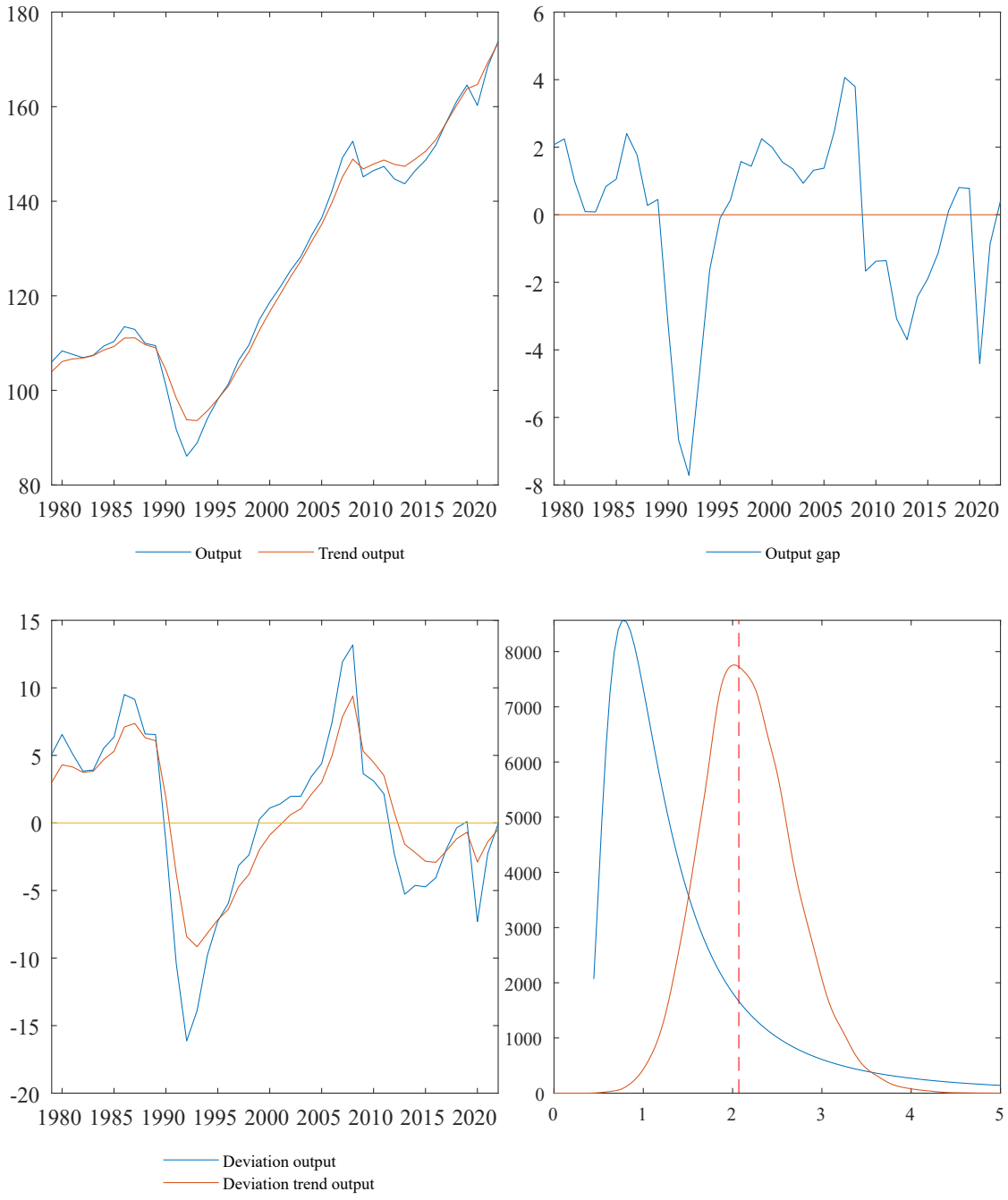
180
160
140
120
100
80
1980 1985 1990 1995 2000 2005 2010 2015 2020
Output
Trend output
6
4
2
0
-2
-4
-6
-8
1980 1985 1990 1995 2000 2005 2010 2015 2020
Output gap
15
10
5
0
-5
-10
-15
-20
1980 1985 1990 1995 2000 2005 2010 2015 2020
Deviation output
Deviation trend output
8000
7000
6000
5000
4000
3000
2000
1000
0
0 1 2 3 4 5

Slovak Republic (same as Slovakia

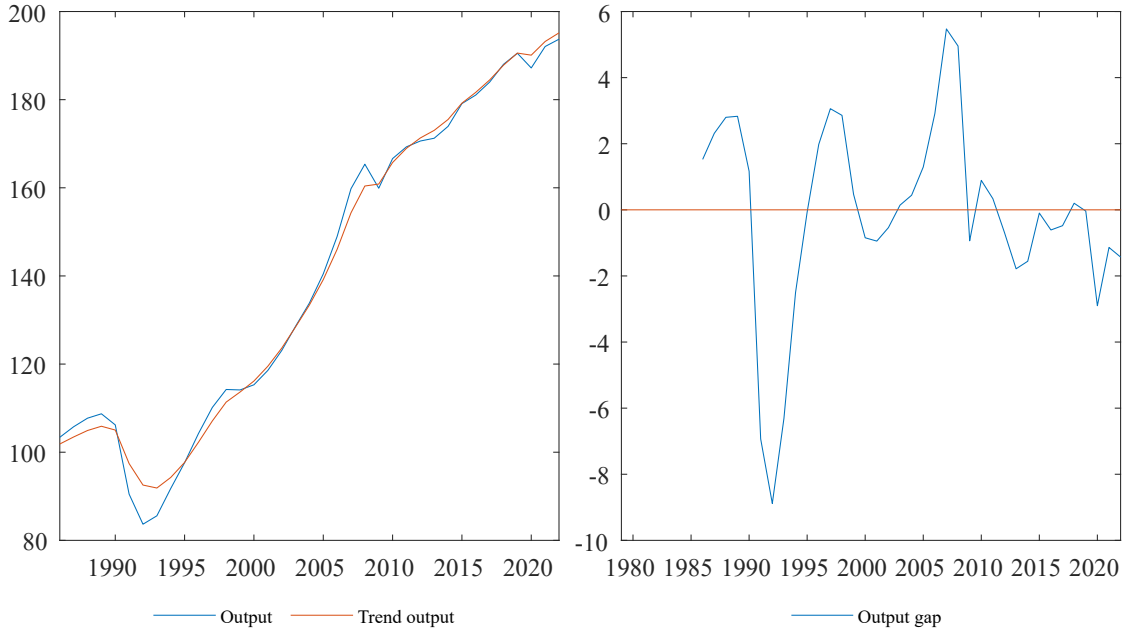

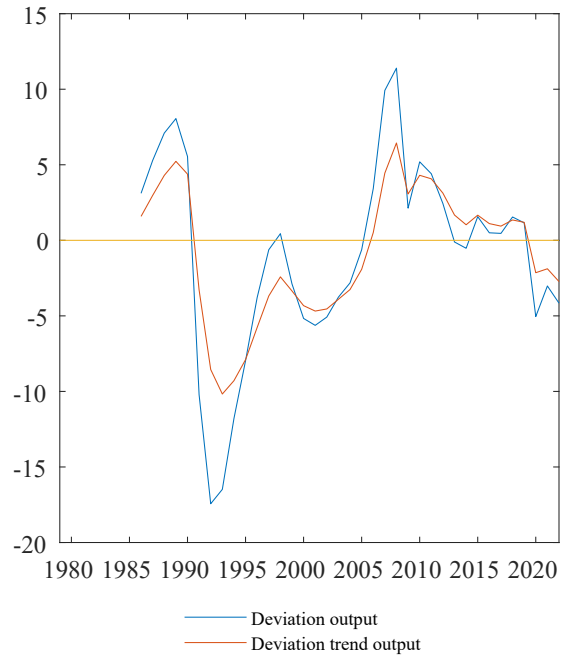

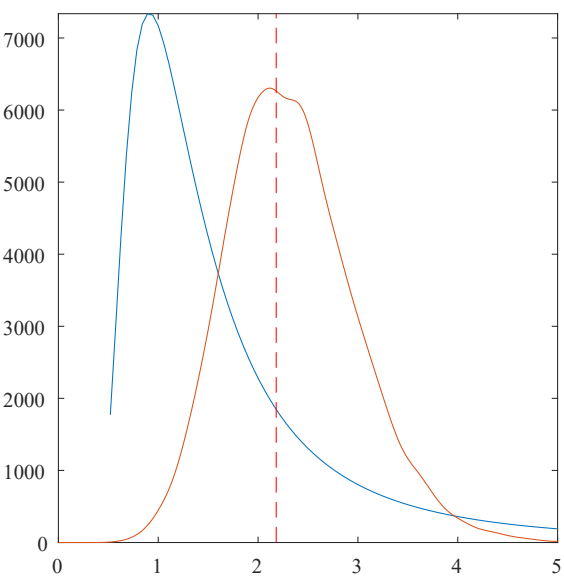

San Marino


150
140
130
120
110
100
2000
2005
2010
2015
2020
Output
Trend output

8
6
4
2
0
-2
-4
-6
-8
1980 1985 1990 1995 2000 2005 2010 2015 2020
Output gap

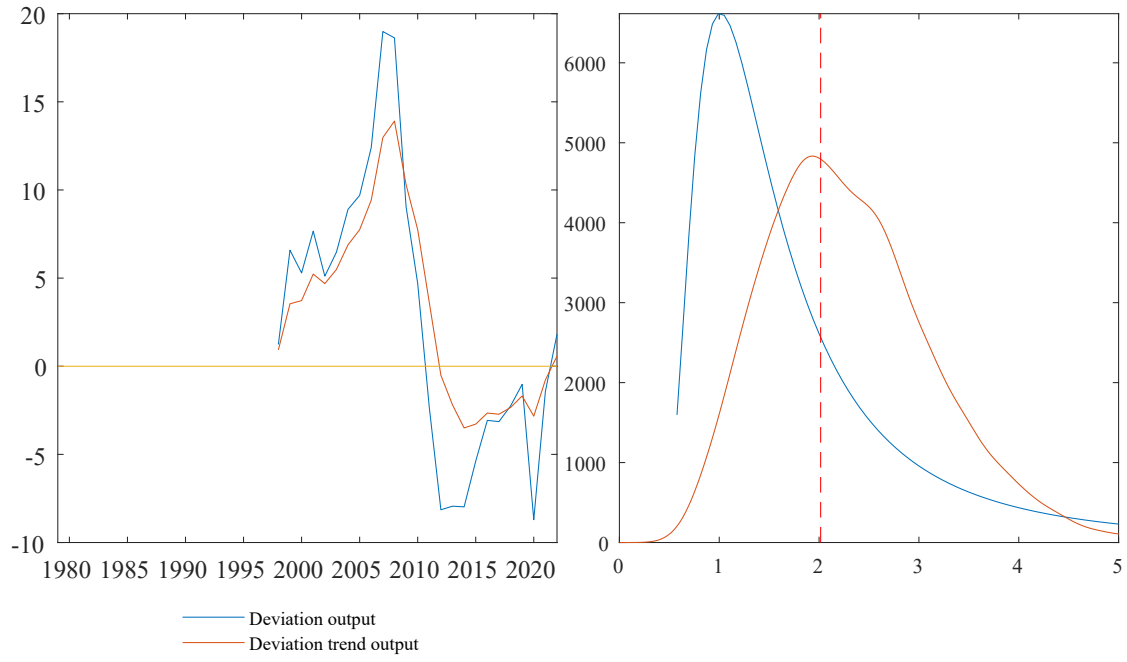
20
15
10
5
0
-5
-10
1980 1985 1990 1995 2000 2005 2010 2015 2020
Deviation output
Deviation trend output

6000
5000
4000
3000
2000
1000
0
0
1
2
3
4
5

Sint Maarten (Dutch part)

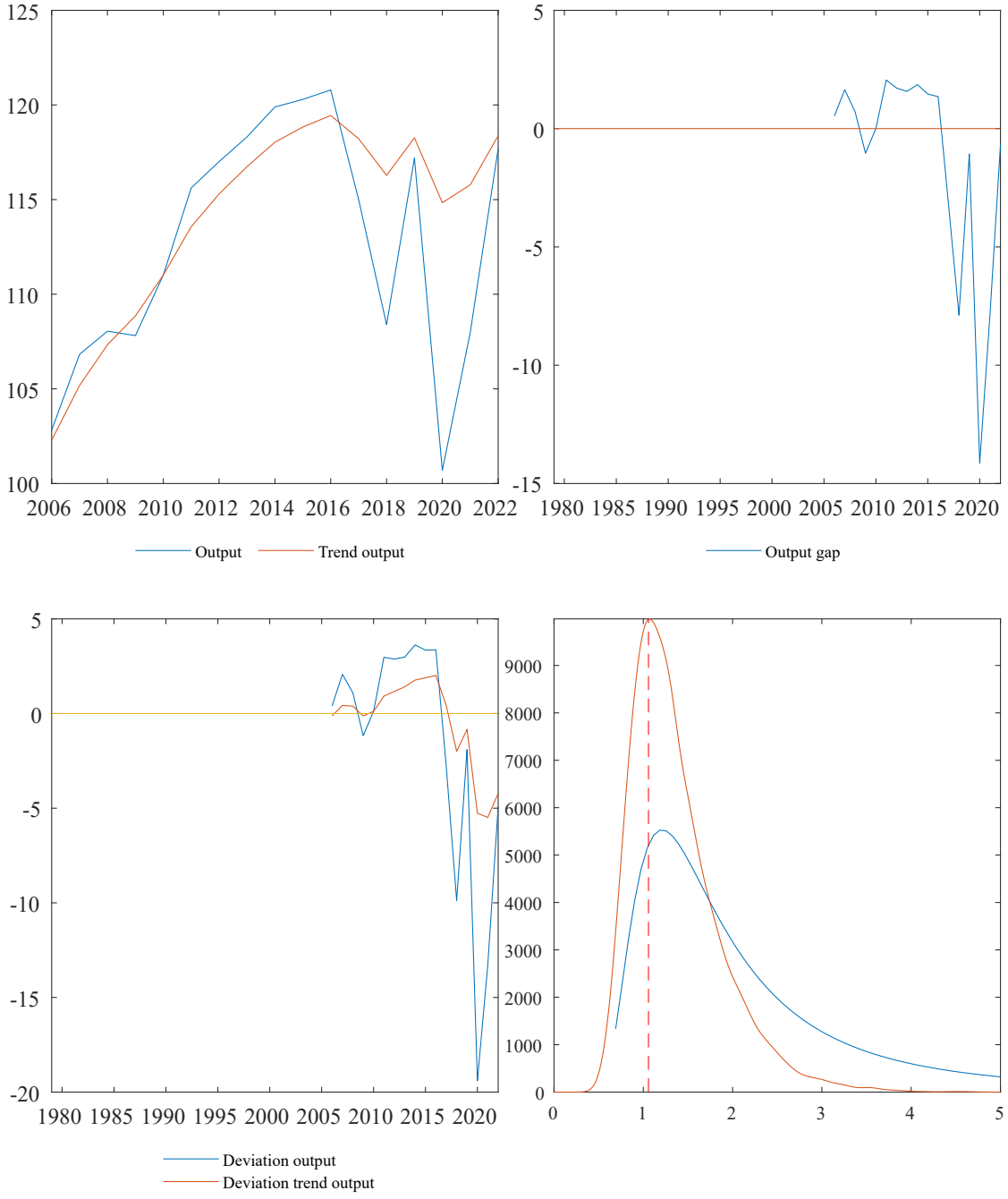

Turks and Caicos Islands

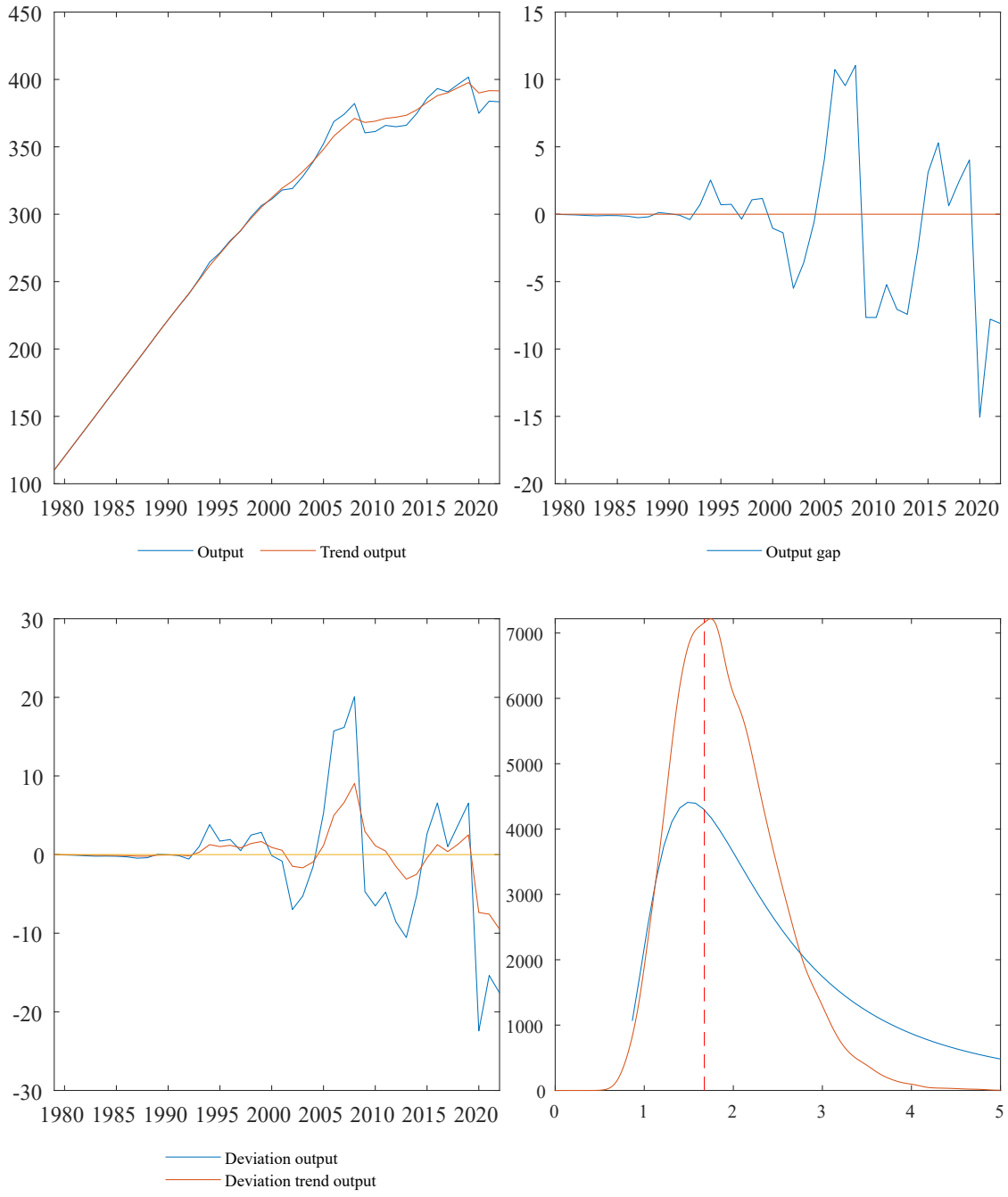

Taiwan Province of China

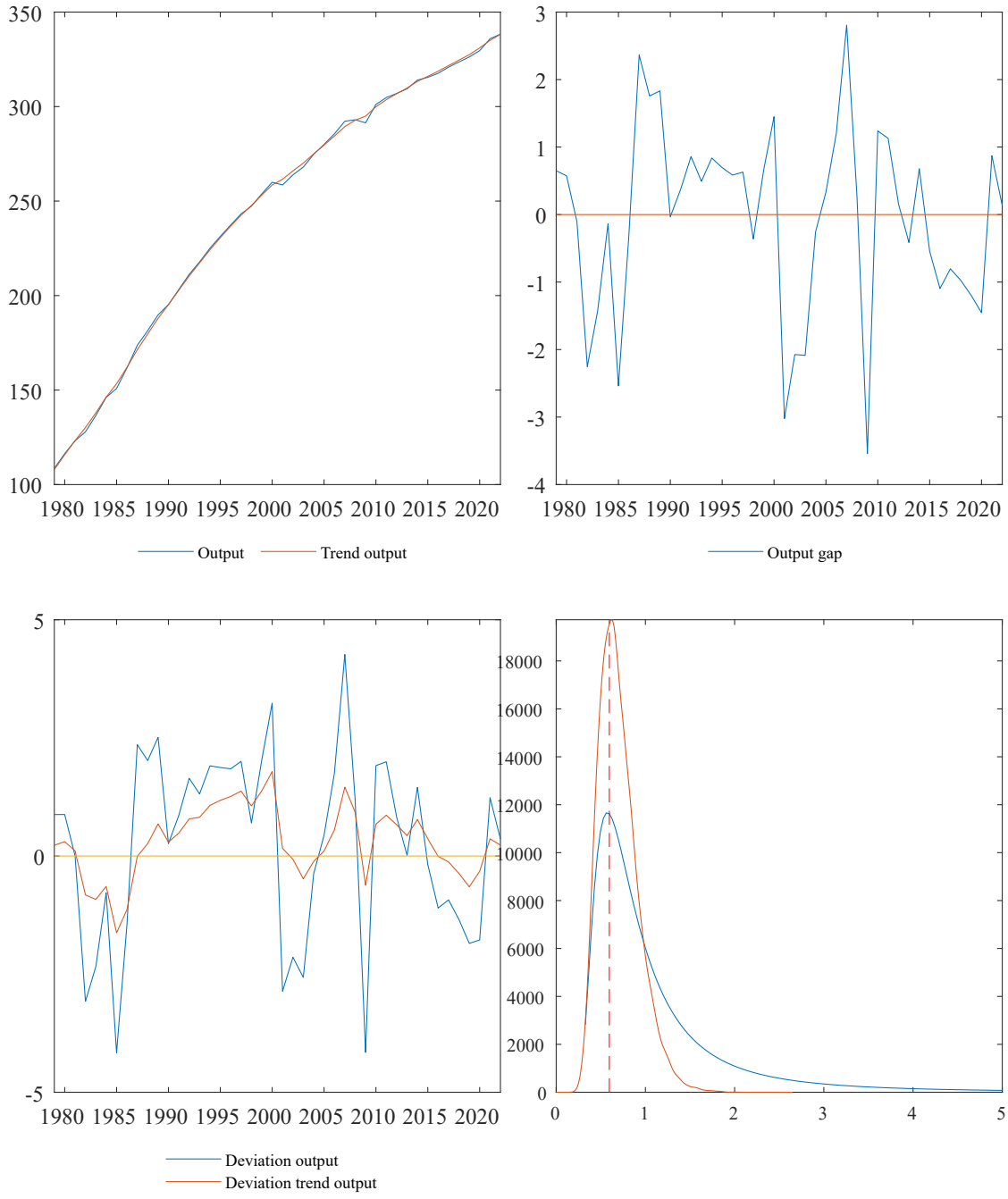

United States

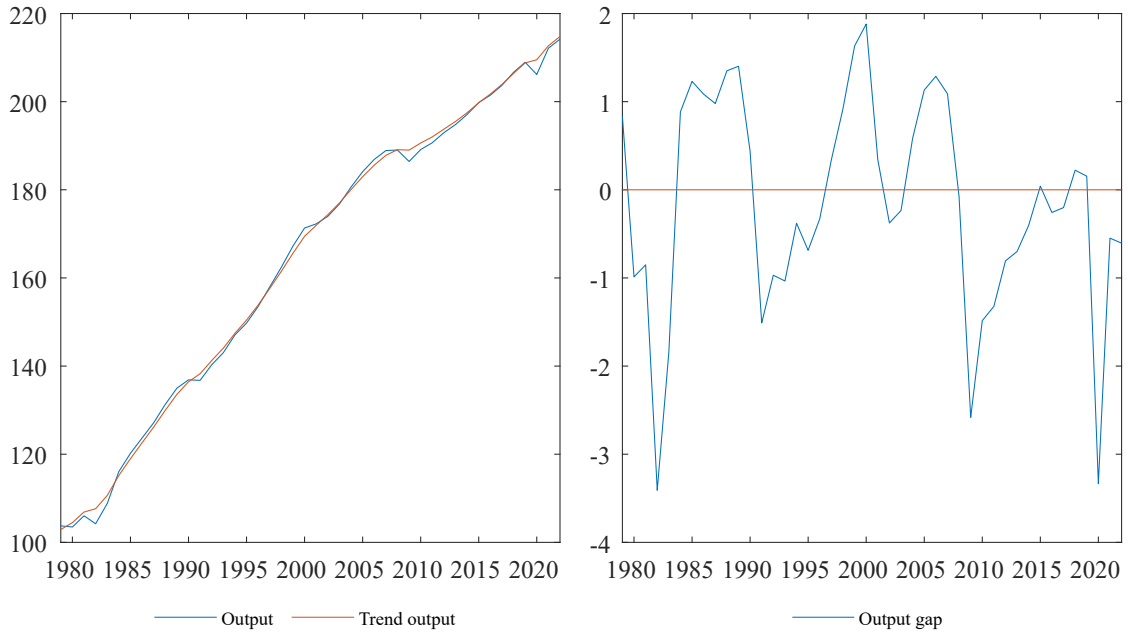

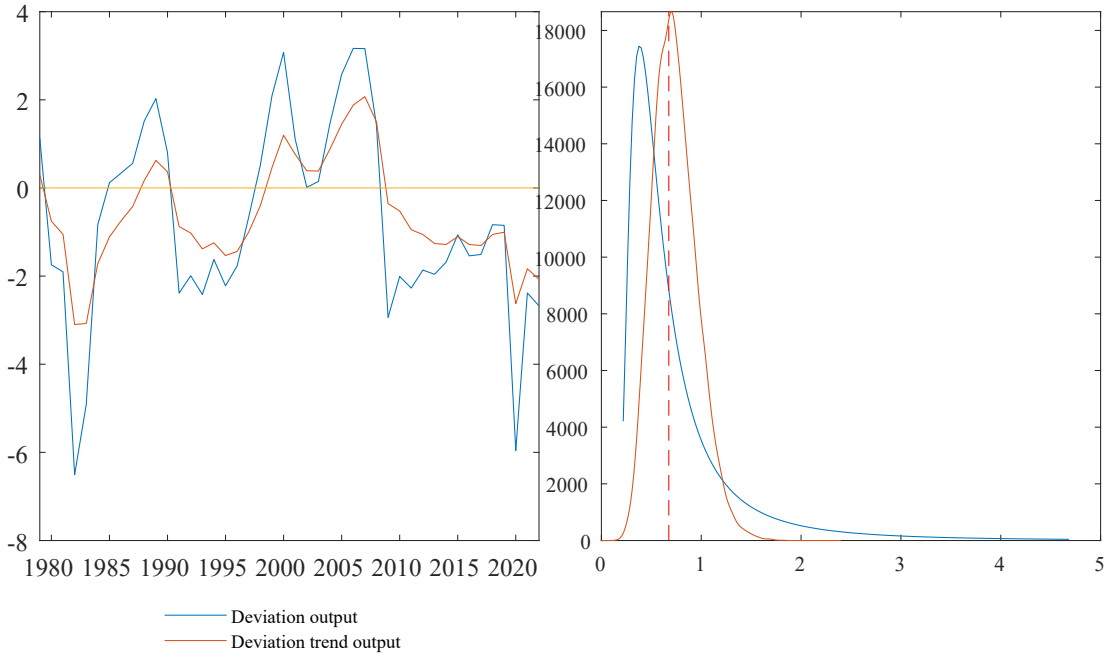

British Virgin Islands

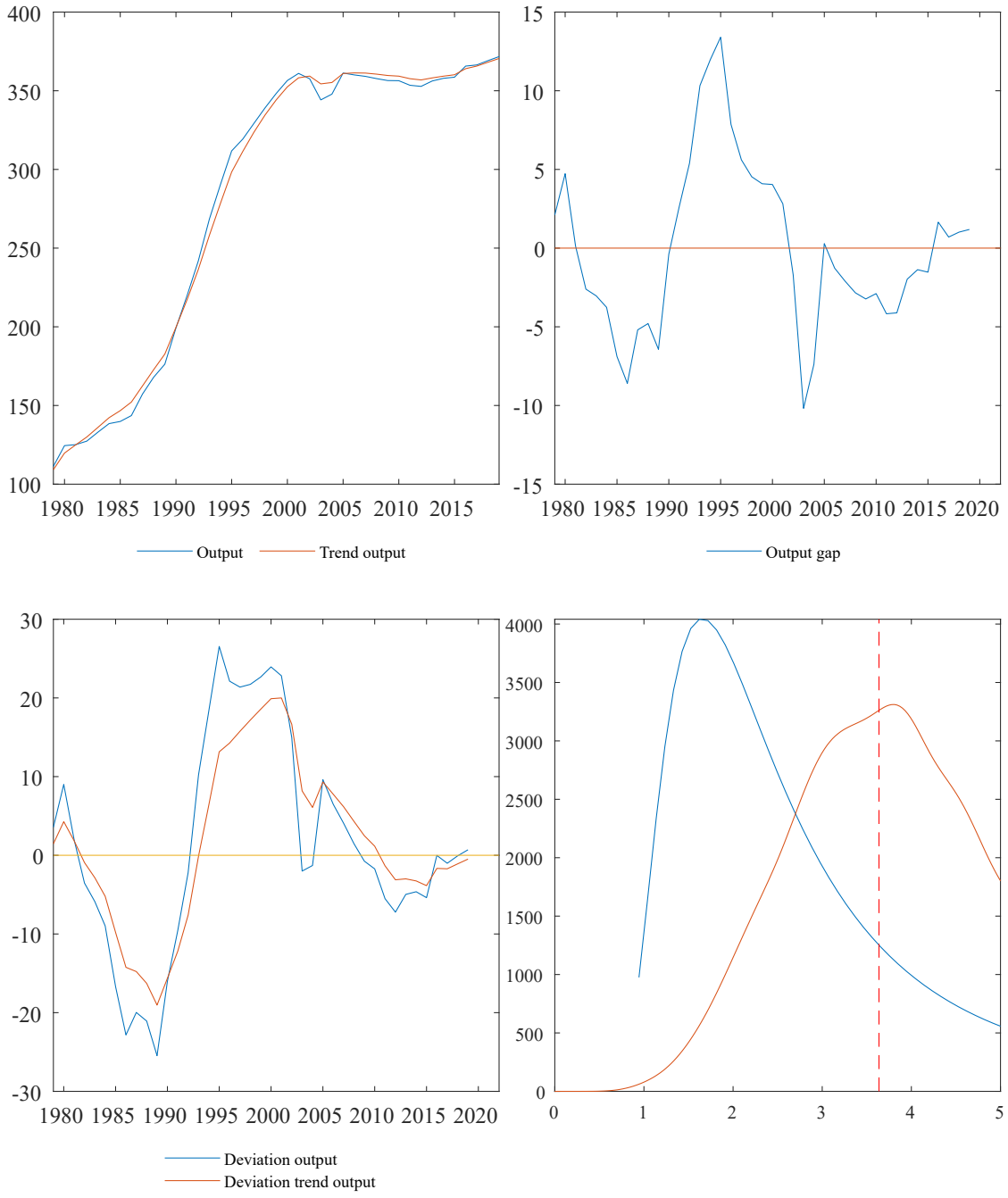

Virgin Islands (U.S.)

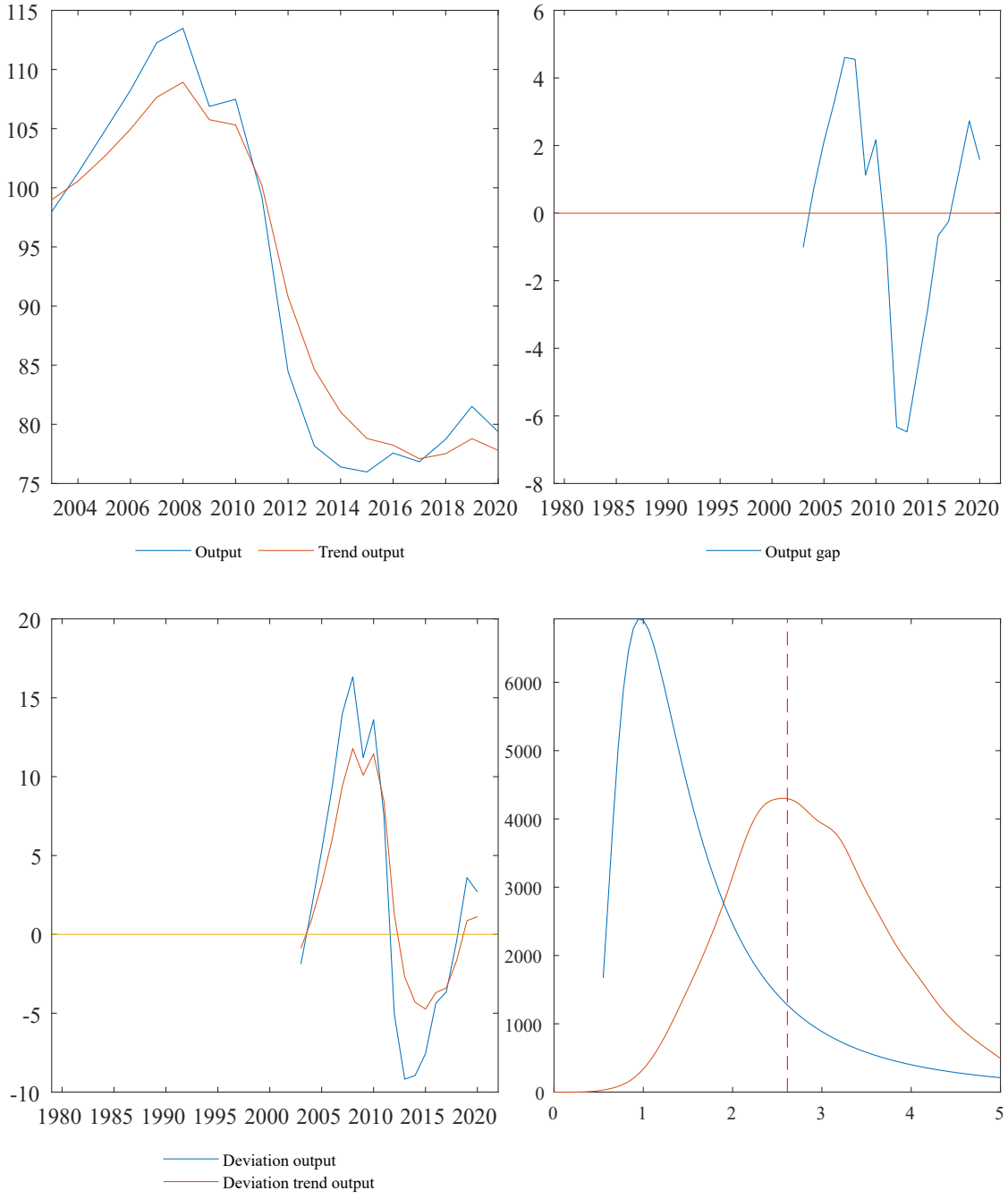

United Arab Emirates

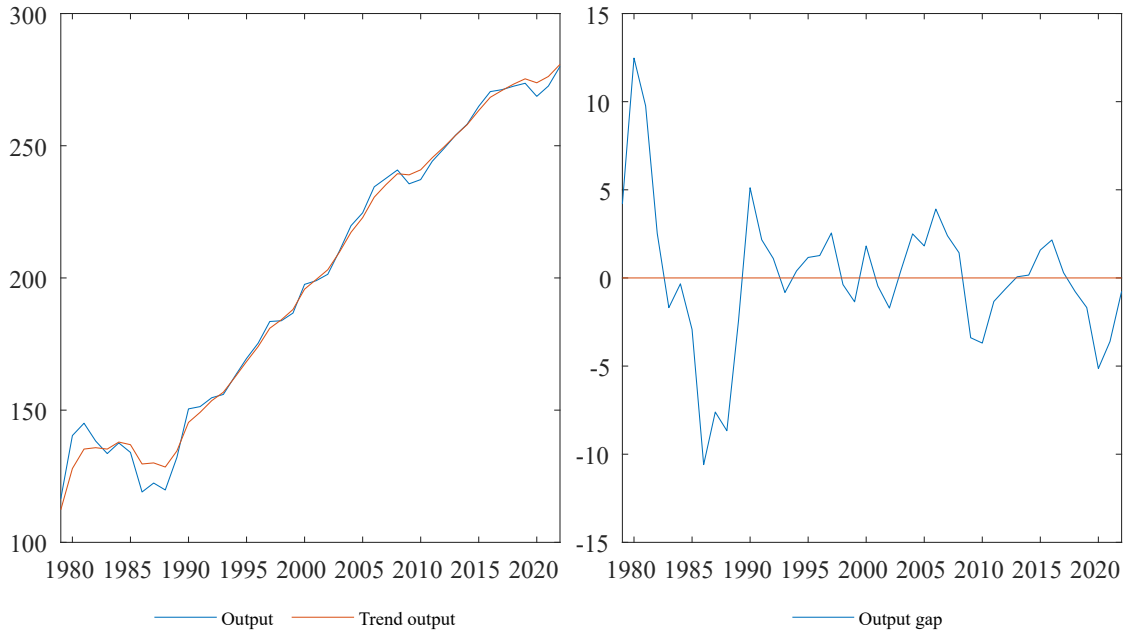

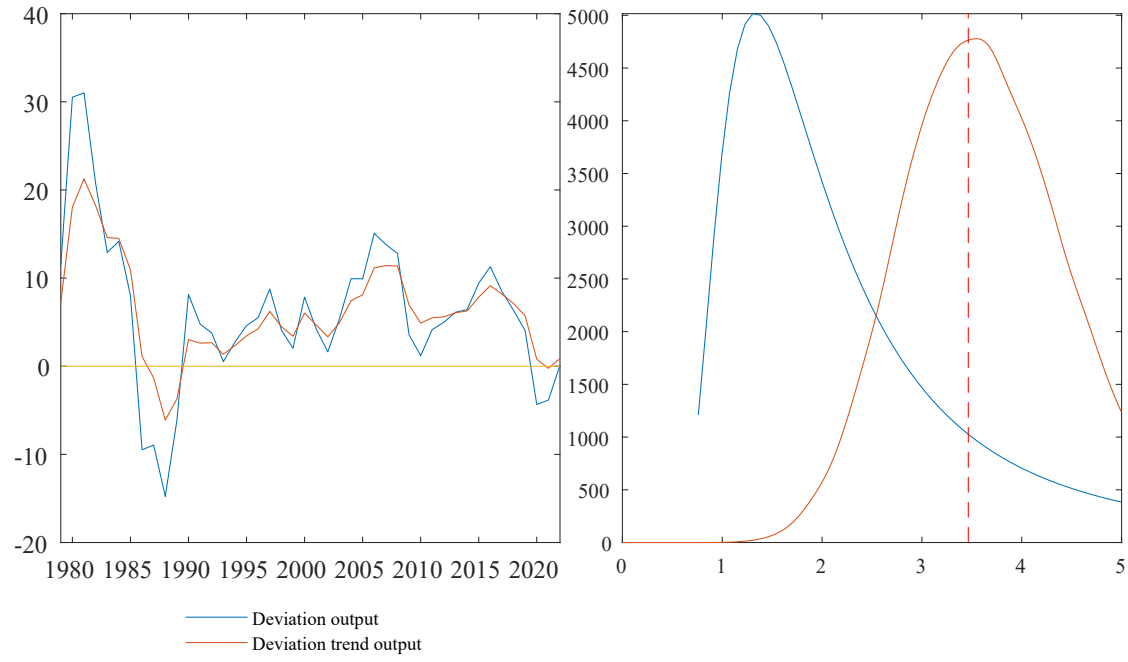

Afghanistan

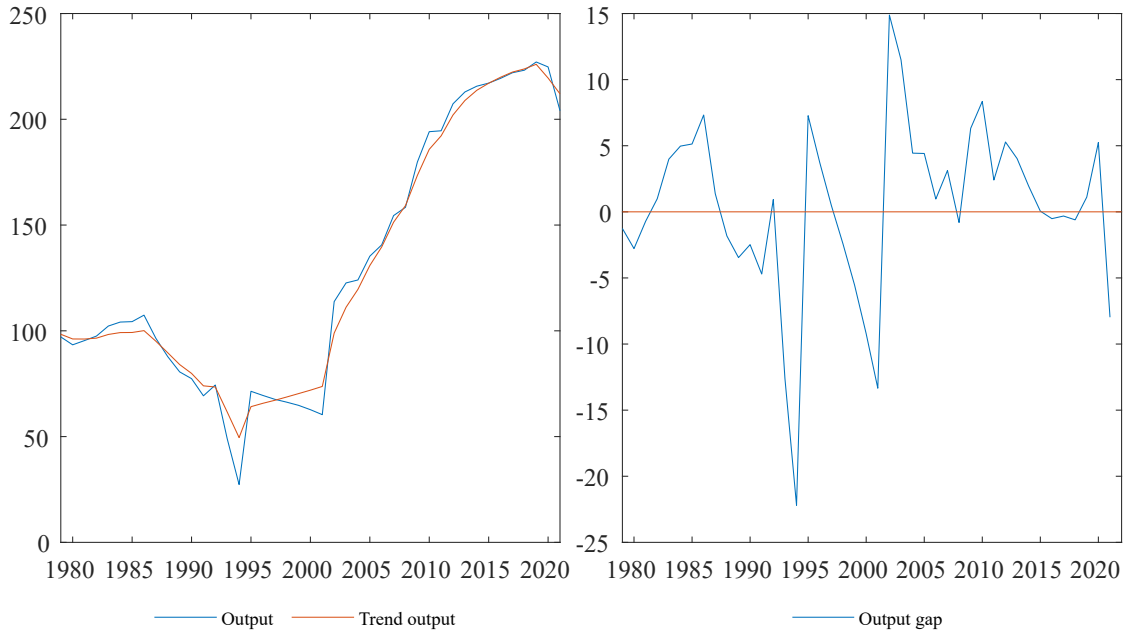

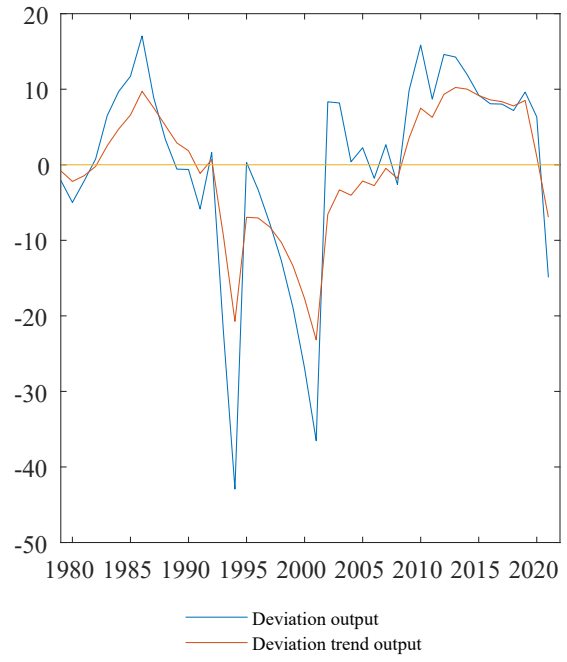

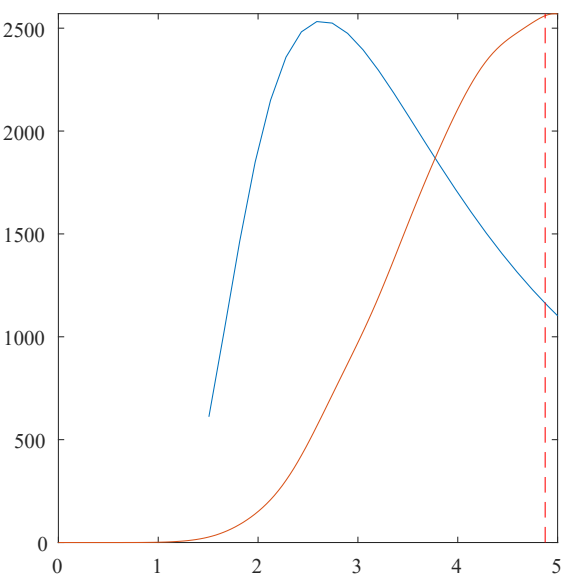

Antigua and Barbuda

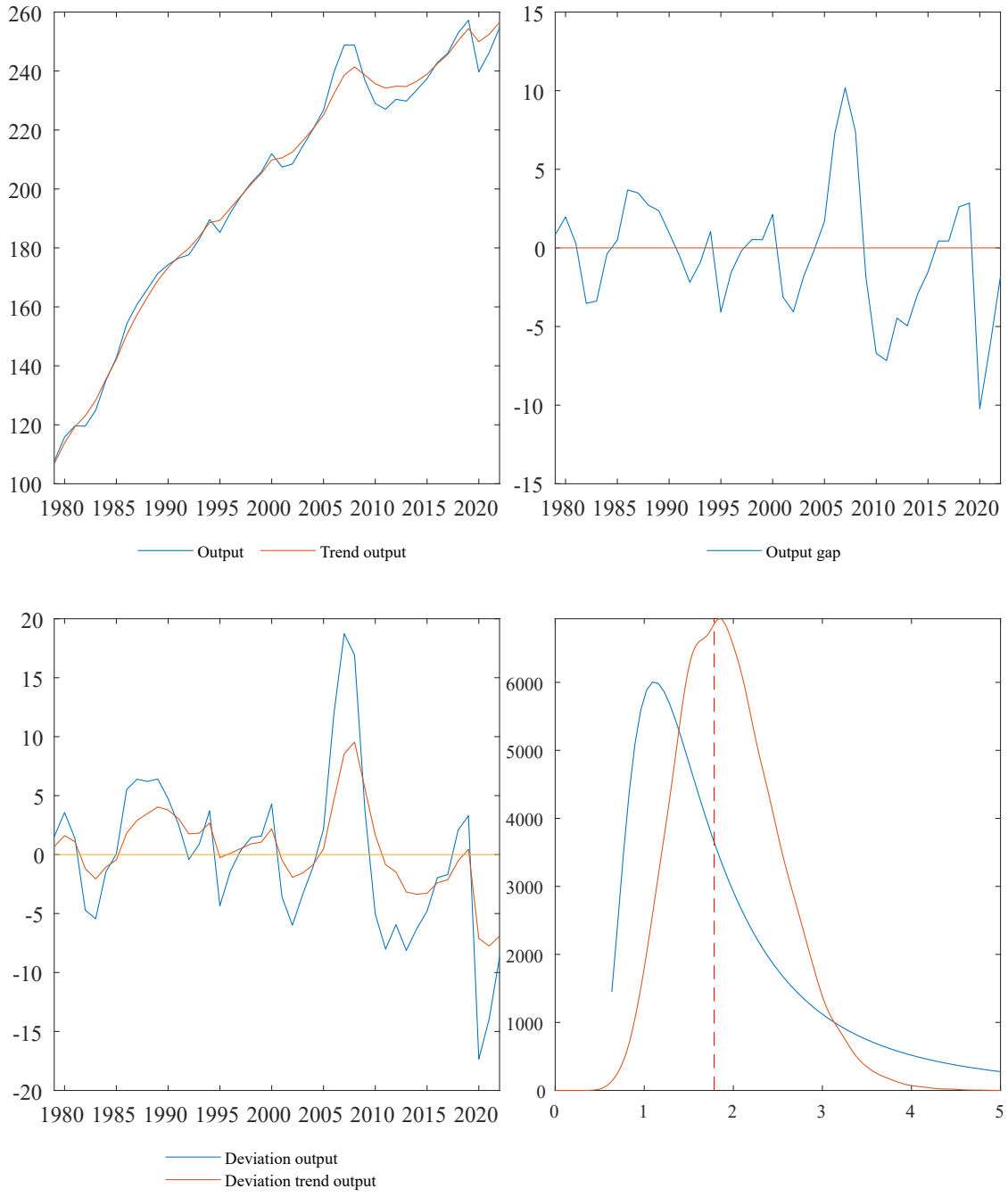

Anguilla

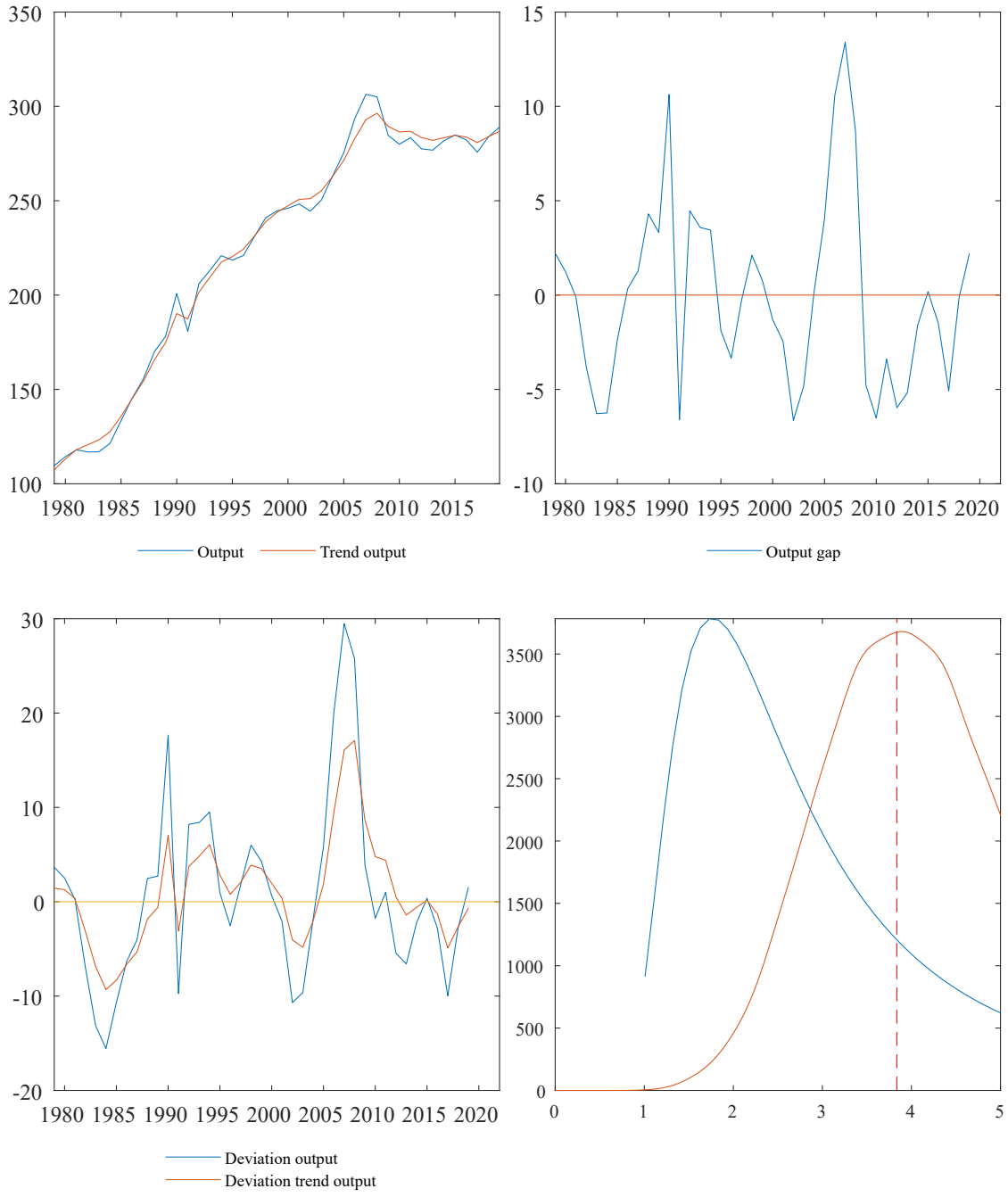
350
300
250
200
150
100
1980 1985 1990 1995 2000 2005 2010 2015
Output
Trend output
15
10
5
0
-5
-10
1980 1985 1990 1995 2000 2005 2010 2015 2020
Output gap
30
20
10
0
-10
-20
1980 1985 1990 1995 2000 2005 2010 2015 2020
Deviation output
Deviation trend output
3500
3000
2500
2000
1500
1000
500
0
0 1 2 3 4 5

Albania

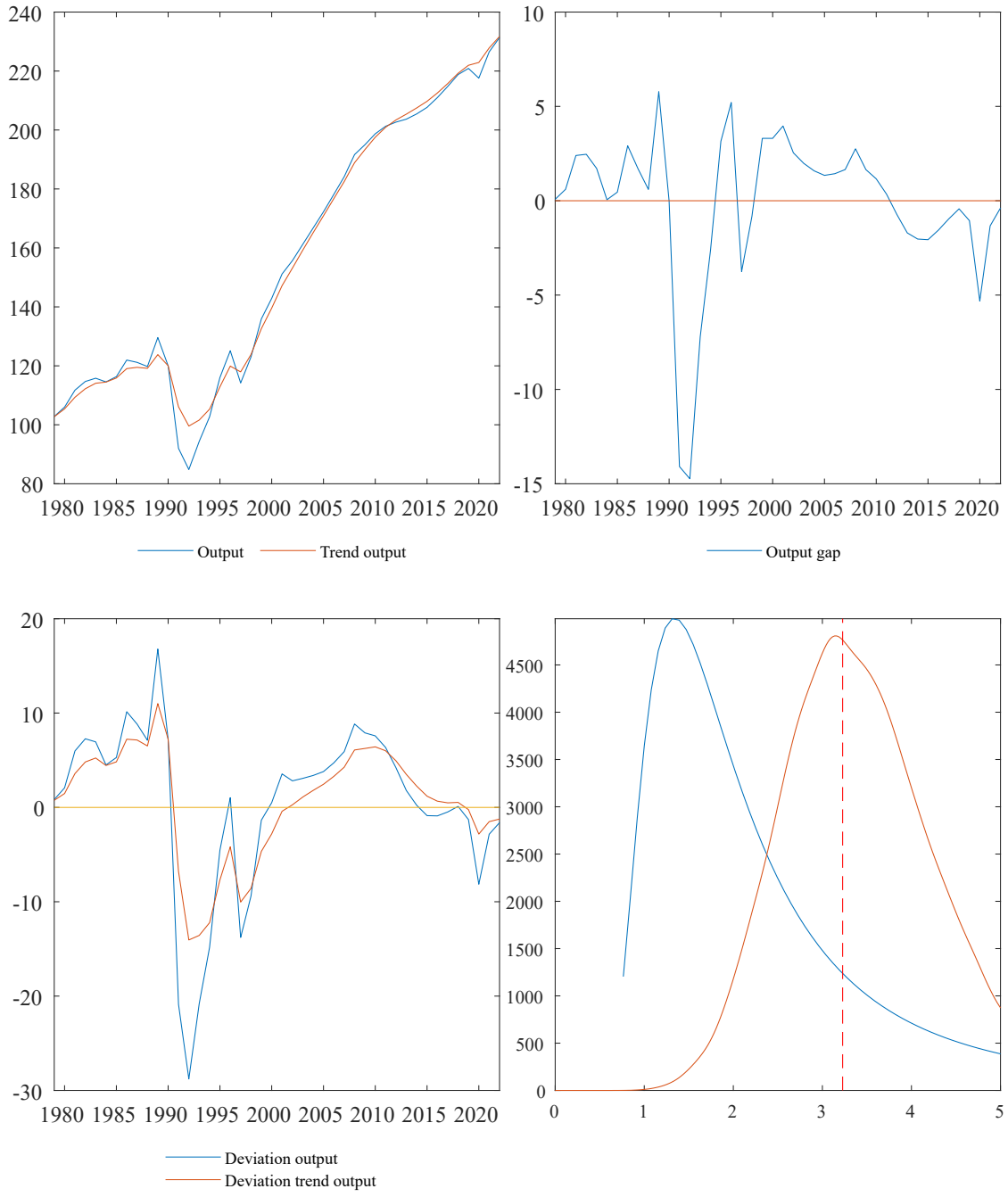
240
220
200
180
160
140
120
100
80
1980 1985 1990 1995 2000 2005 2010 2015 2020
Output
Trend output
10
5
0
-5
-10
-15
1980 1985 1990 1995 2000 2005 2010 2015 2020
Output gap
20
10
0
-10
-20
-30
1980 1985 1990 1995 2000 2005 2010 2015 2020
Deviation output
Deviation trend output
4500
4000
3500
3000
2500
2000
1500
1000
500
0
0 1 2 3 4 5

Armenia

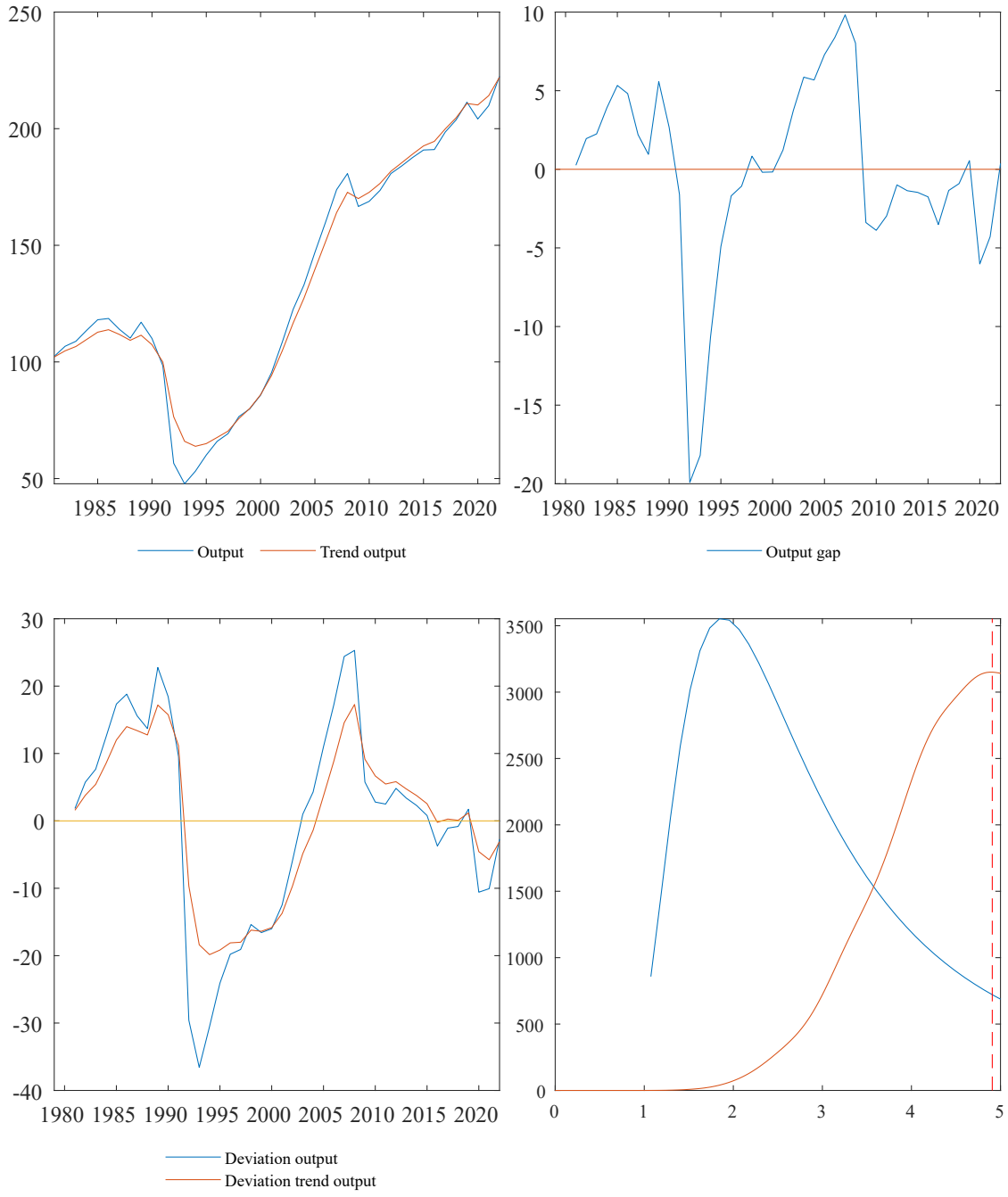
250
200
150
100
50
1985 1990 1995 2000 2005 2010 2015 2020
Output
Trend output
10
5
0
-5
-10
-15
-20
1980 1985 1990 1995 2000 2005 2010 2015 2020
Output gap
30
20
10
0
-10
-20
-30
-40
1980 1985 1990 1995 2000 2005 2010 2015 2020
Deviation output
Deviation trend output
3500
3000
2500
2000
1500
1000
500
0
0 1 2 3 4 5

Angola

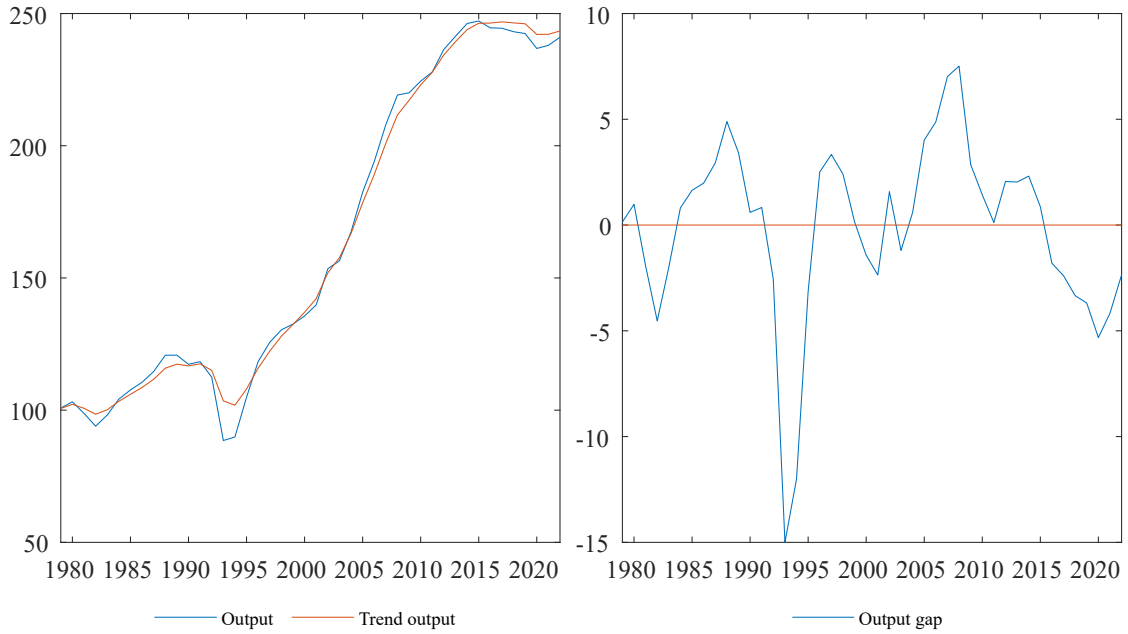
250
200
150
100
50
1980 1985 1990 1995 2000 2005 2010 2015 2020
Output
Trend output

10
5
0
-5
-10
-15
1980 1985 1990 1995 2000 2005 2010 2015 2020
Output gap

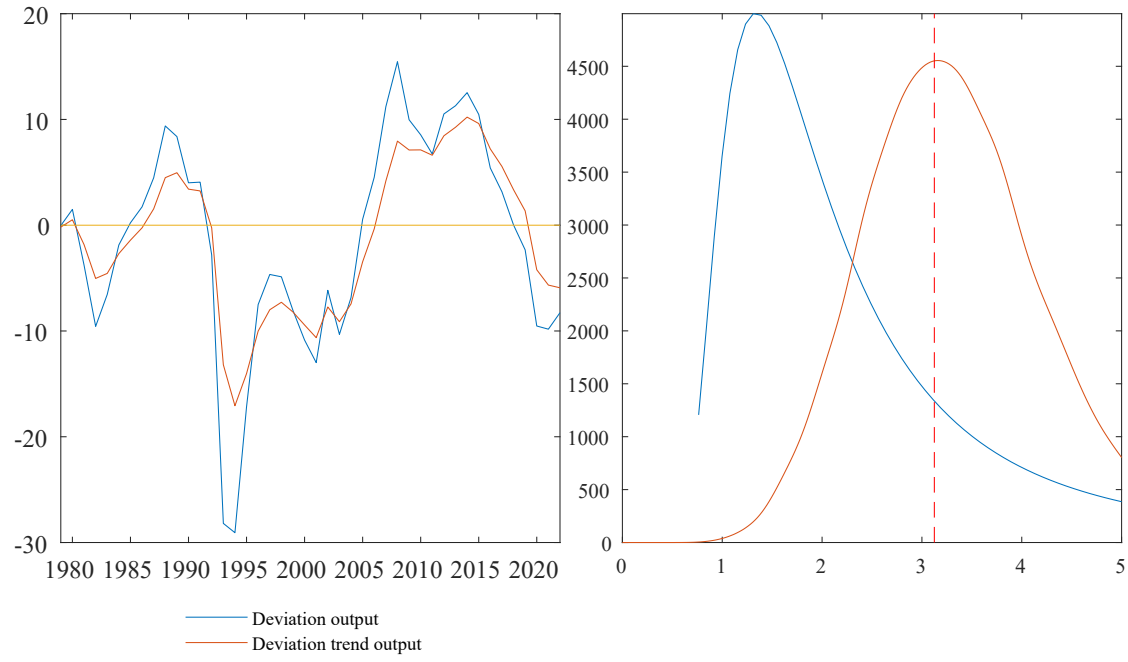
20
10
0
-10
-20
-30
1980 1985 1990 1995 2000 2005 2010 2015 2020
Deviation output
Deviation trend output

4500
4000
3500
3000
2500
2000
1500
1000
500
0
0 1 2 3 4 5

Argentina

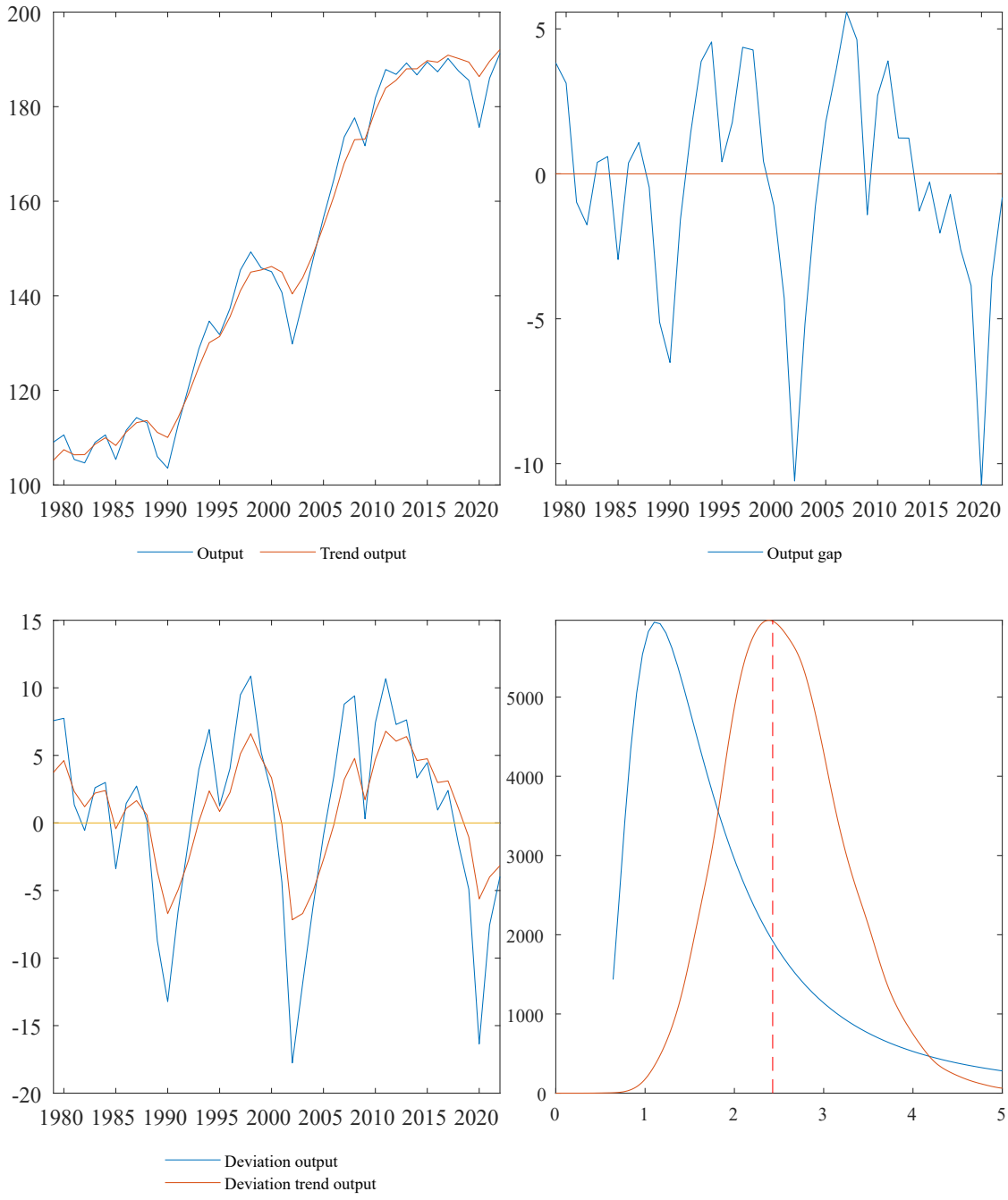
200
180
160
140
120
100
1980 1985 1990 1995 2000 2005 2010 2015 2020
Output
Trend output
5
0
-5
-10
1980 1985 1990 1995 2000 2005 2010 2015 2020
Output gap
15
10
5
0
-5
-10
-15
-20
1980 1985 1990 1995 2000 2005 2010 2015 2020
Deviation output
Deviation trend output
5000
4000
3000
2000
1000
0
0 1 2 3 4 5

Aruba

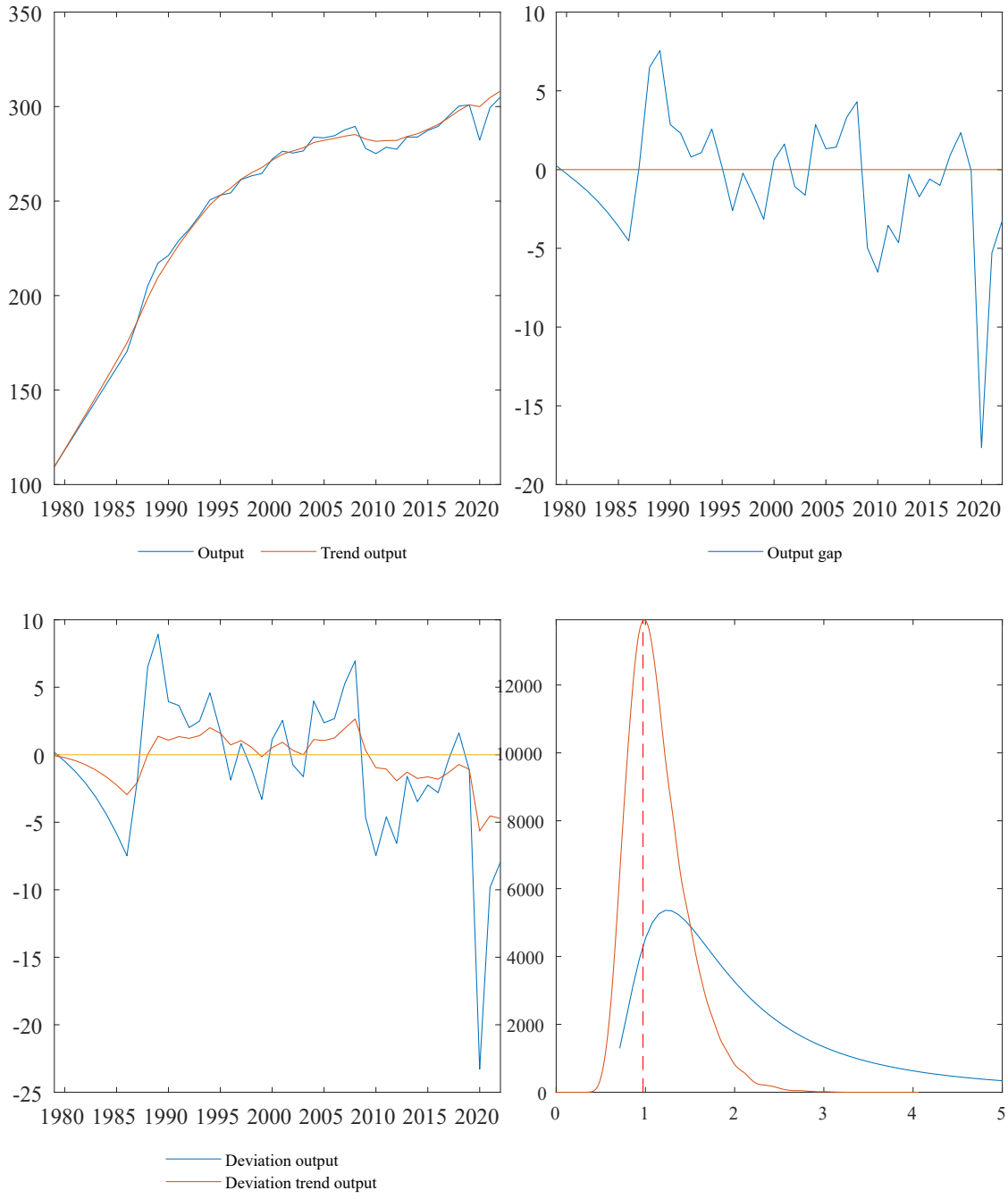
350
300
250
200
150
100
1980 1985 1990 1995 2000 2005 2010 2015 2020
Output
Trend output
10
5
0
-5
-10
-15
-20
1980 1985 1990 1995 2000 2005 2010 2015 2020
Output gap
10
5
0
-5
-10
-15
-20
-25
1980 1985 1990 1995 2000 2005 2010 2015 2020
Deviation output
Deviation trend output
12000
10000
8000
6000
4000
2000
0
0 1 2 3 4 5

Azerbaijan

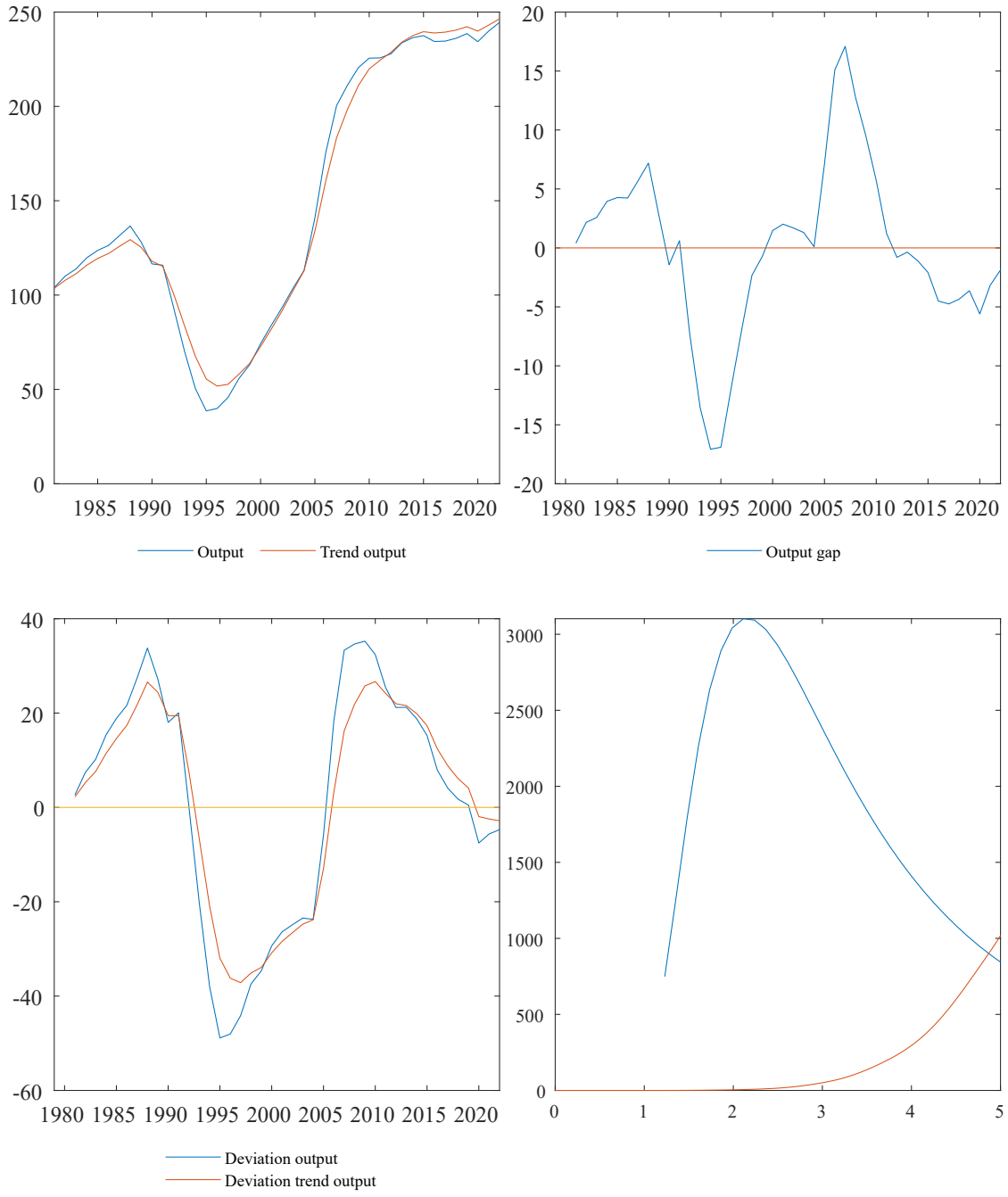
250
200
150
100
50
0
1985 1990 1995 2000 2005 2010 2015 2020
Output
Trend output
20
15
10
5
0
-5
-10
-15
-20
1980 1985 1990 1995 2000 2005 2010 2015 2020
Output gap
40
20
0
-20
-40
-60
1980 1985 1990 1995 2000 2005 2010 2015 2020
Deviation output
Deviation trend output
3000
2500
2000
1500
1000
500
0
0 1 2 3 4 5

Bosnia and Herzegovina

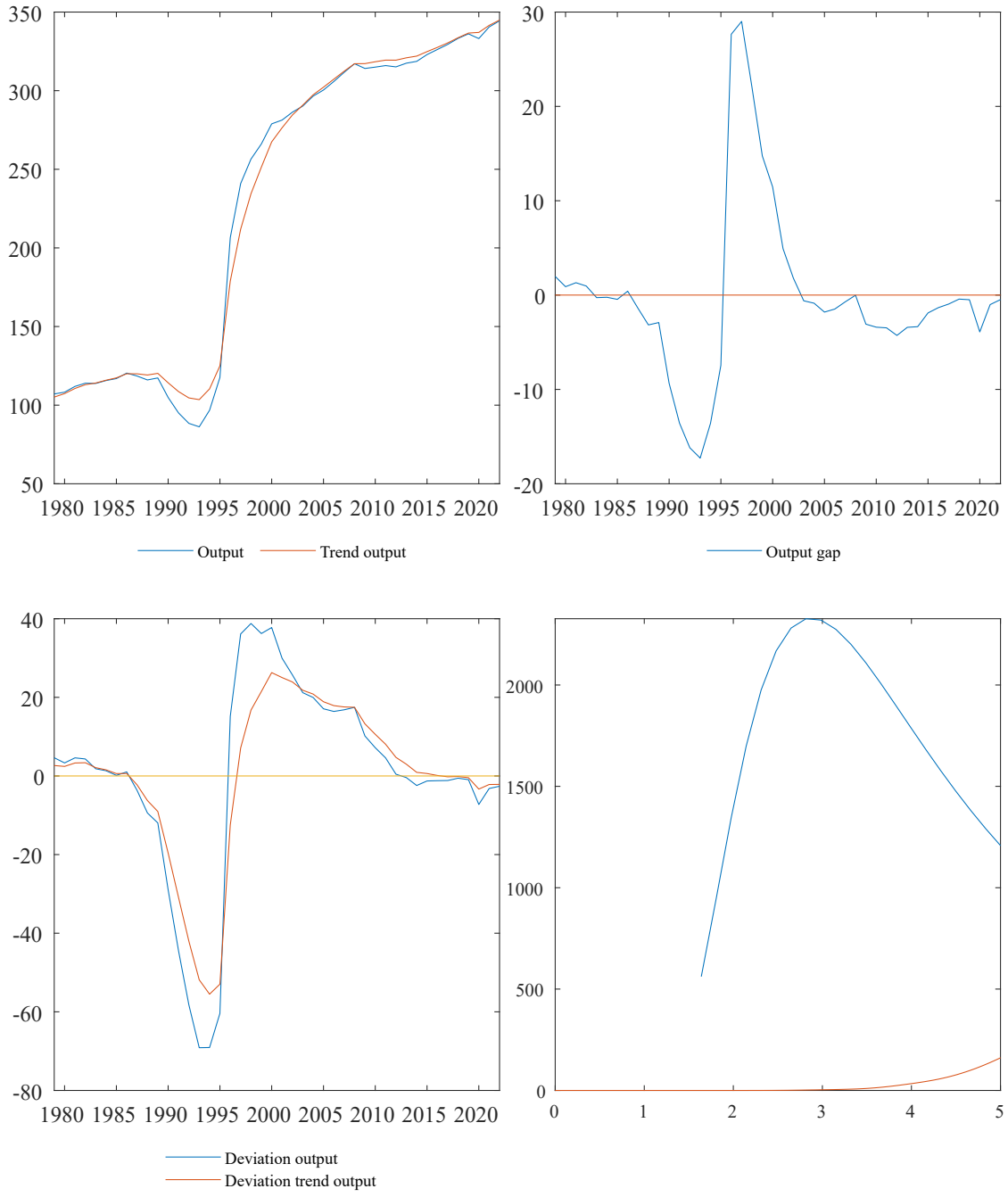

Barbados

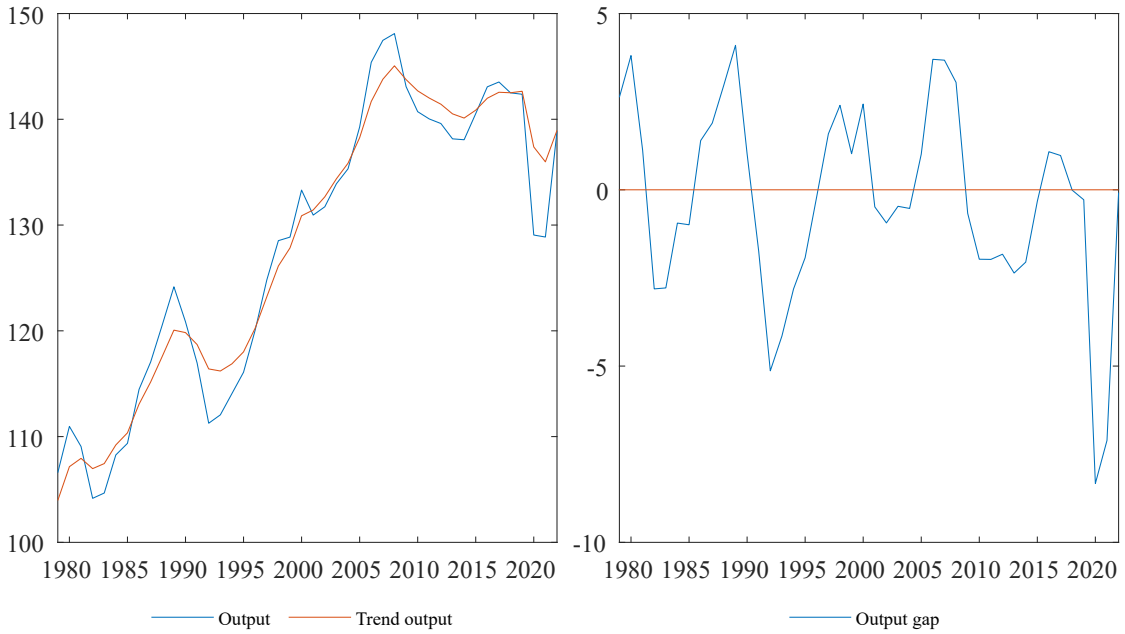
150
140
130
120
110
100
1980 1985 1990 1995 2000 2005 2010 2015 2020
Output
Trend output
5
0
-5
-10
1980 1985 1990 1995 2000 2005 2010 2015 2020
Output gap

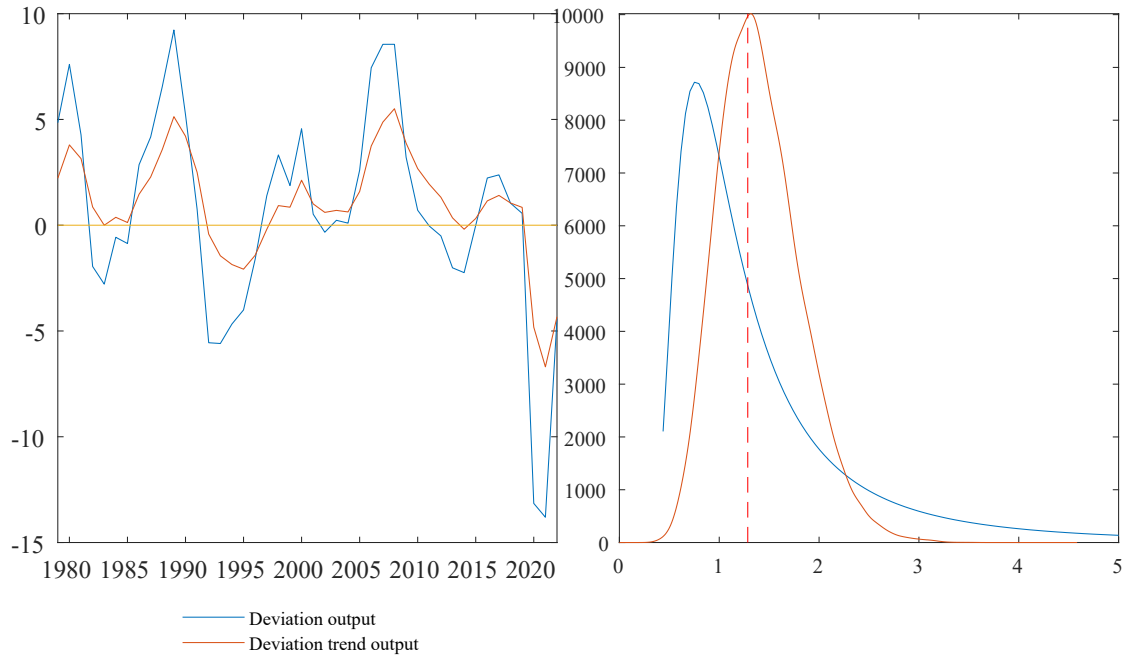
10
5
0
-5
-10
-15
1980 1985 1990 1995 2000 2005 2010 2015 2020
Deviation output
Deviation trend output
10000
9000
8000
7000
6000
5000
4000
3000
2000
1000
0
0 1 2 3 4 5

Bangladesh

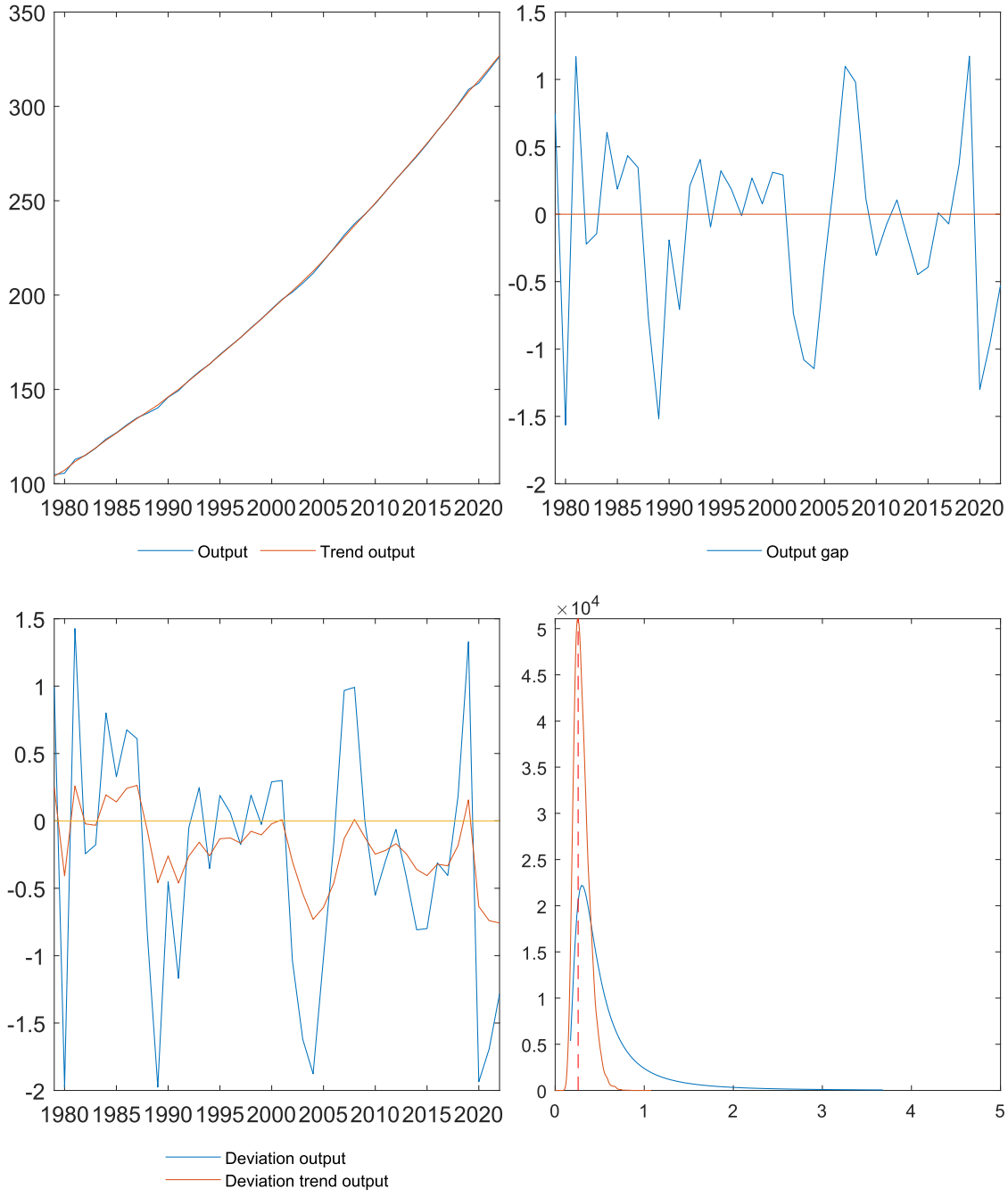
350
300
250
200
150
100
1980 1985 1990 1995 2000 2005 2010 2015 2020
Output
Trend output
1.5
1
0.5
0
-0.5
-1
-1.5
-2
1980 1985 1990 1995 2000 2005 2010 2015 2020
Output gap
1.5
1
0.5
0
-0.5
-1
-1.5
-2
1980 1985 1990 1995 2000 2005 2010 2015 2020
Deviation output
Deviation trend output
×10^4
5
4.5
4
3.5
3
2.5
2
1.5
1
0.5
0
0 1 2 3 4 5

Burkina Faso

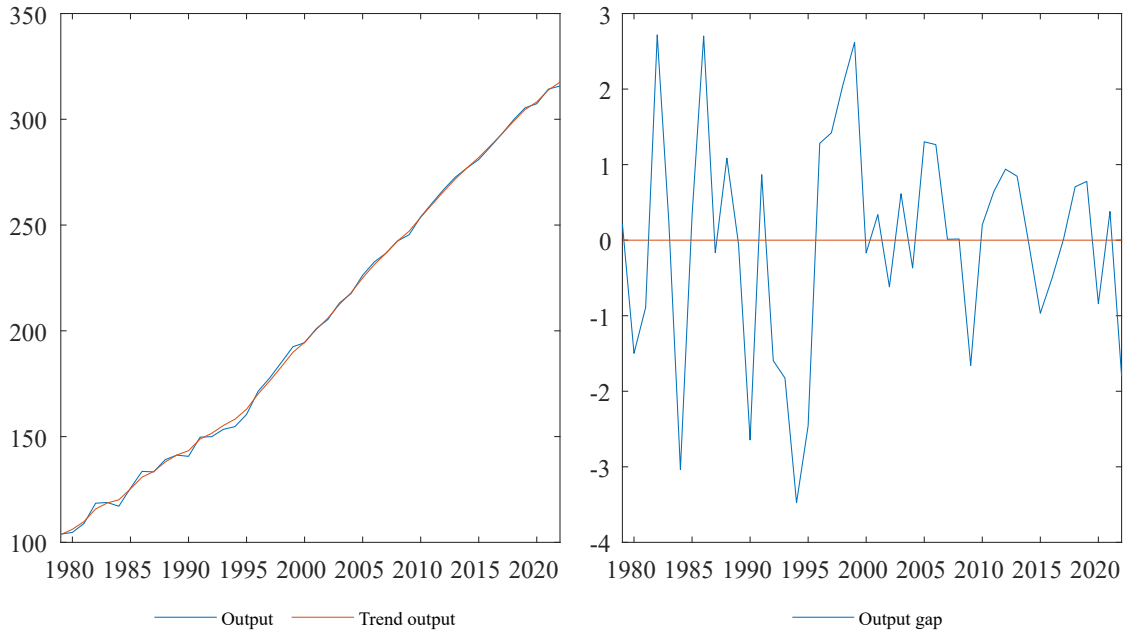

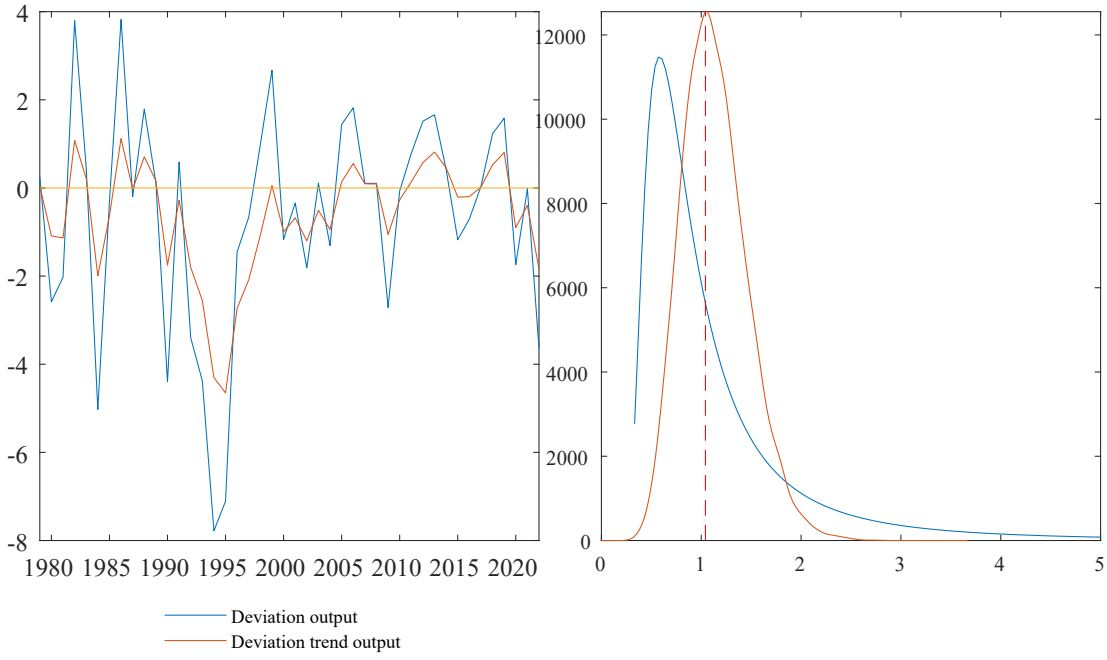

Bulgaria

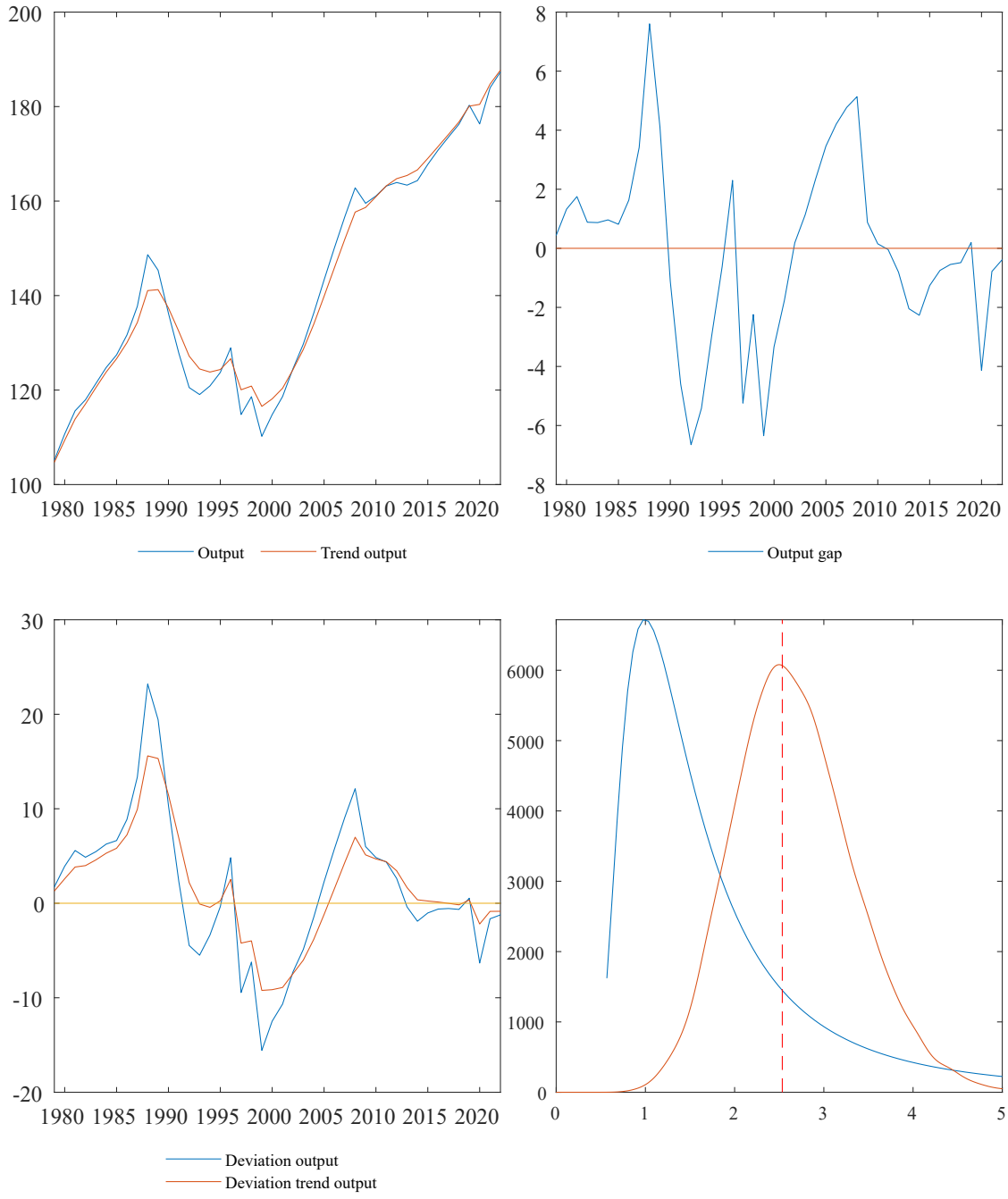
200
180
160
140
120
100
1980 1985 1990 1995 2000 2005 2010 2015 2020
Output
Trend output
8
6
4
2
0
-2
-4
-6
-8
1980 1985 1990 1995 2000 2005 2010 2015 2020
Output gap
30
20
10
0
-10
-20
1980 1985 1990 1995 2000 2005 2010 2015 2020
Deviation output
Deviation trend output
6000
5000
4000
3000
2000
1000
0
0 1 2 3 4 5

Bahrain

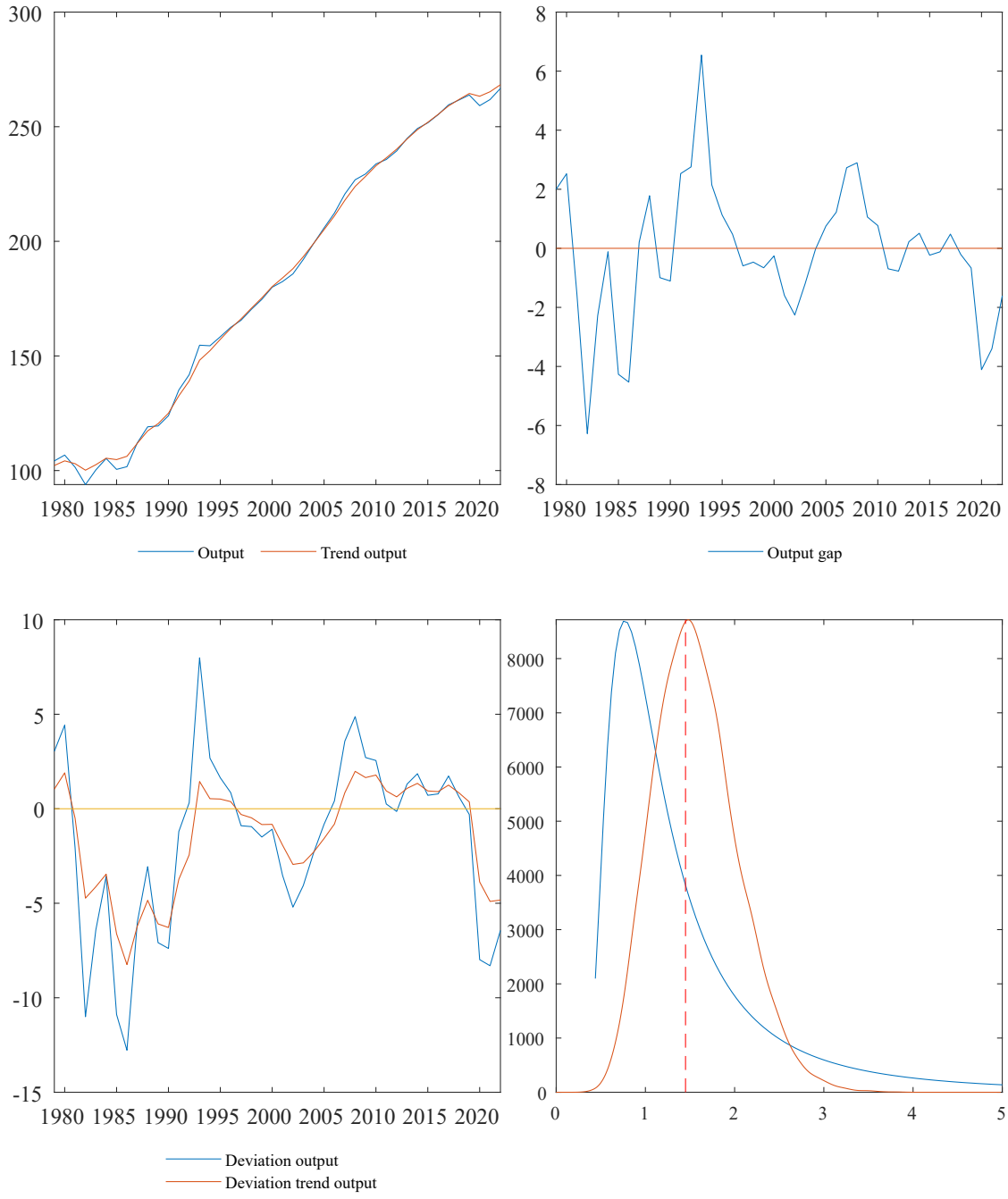
300
250
200
150
100
1980 1985 1990 1995 2000 2005 2010 2015 2020
Output
Trend output
8
6
4
2
0
-2
-4
-6
-8
1980 1985 1990 1995 2000 2005 2010 2015 2020
Output gap
10
5
0
-5
-10
-15
1980 1985 1990 1995 2000 2005 2010 2015 2020
Deviation output
Deviation trend output
8000
7000
6000
5000
4000
3000
2000
1000
0
0 1 2 3 4 5

Burundi

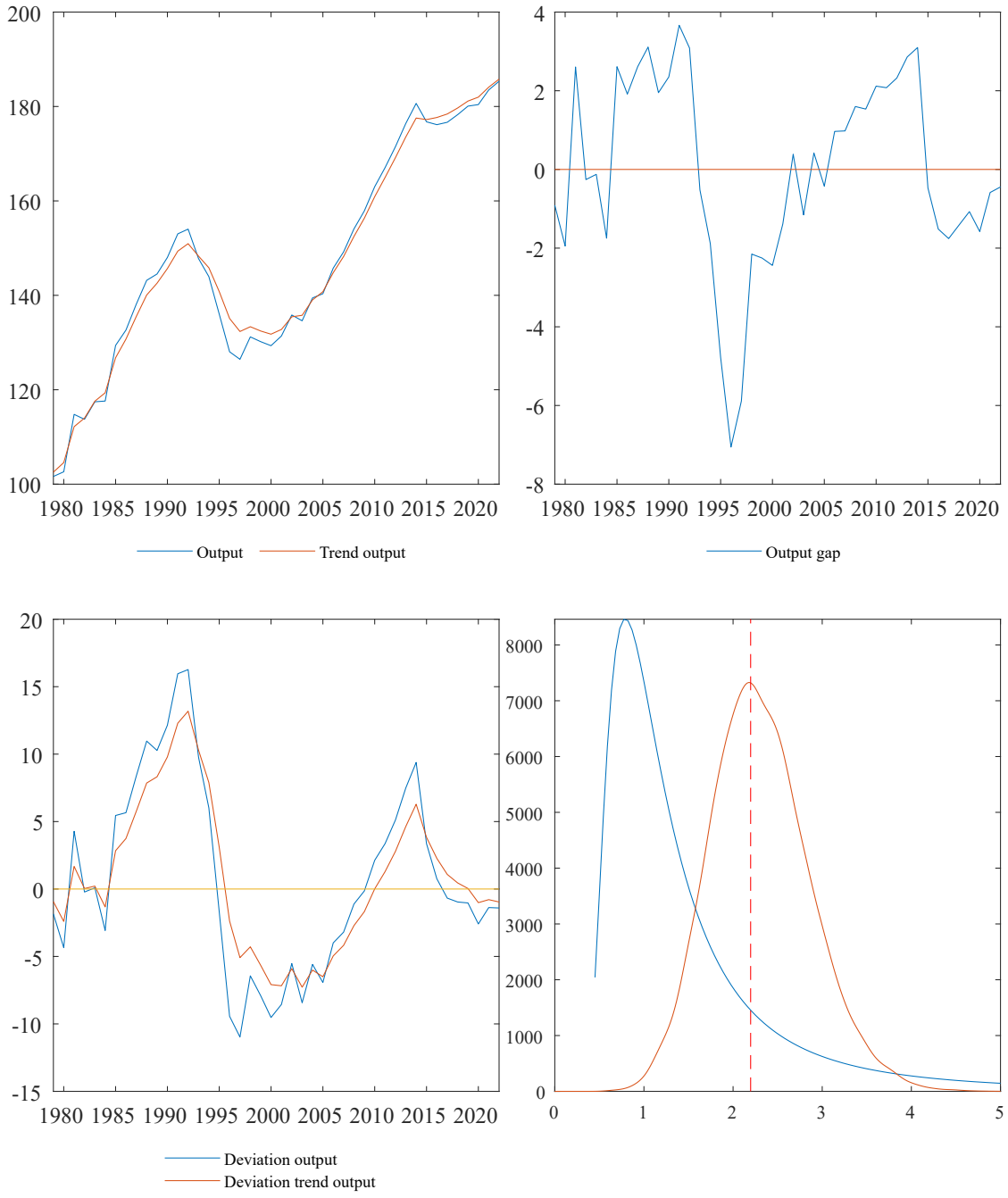
200
180
160
140
120
100
1980 1985 1990 1995 2000 2005 2010 2015 2020
Output
Trend output
4
2
0
-2
-4
-6
-8
1980 1985 1990 1995 2000 2005 2010 2015 2020
Output gap
20
15
10
5
0
-5
-10
-15
1980 1985 1990 1995 2000 2005 2010 2015 2020
Deviation output
Deviation trend output
8000
7000
6000
5000
4000
3000
2000
1000
0
0 1 2 3 4 5

Benin

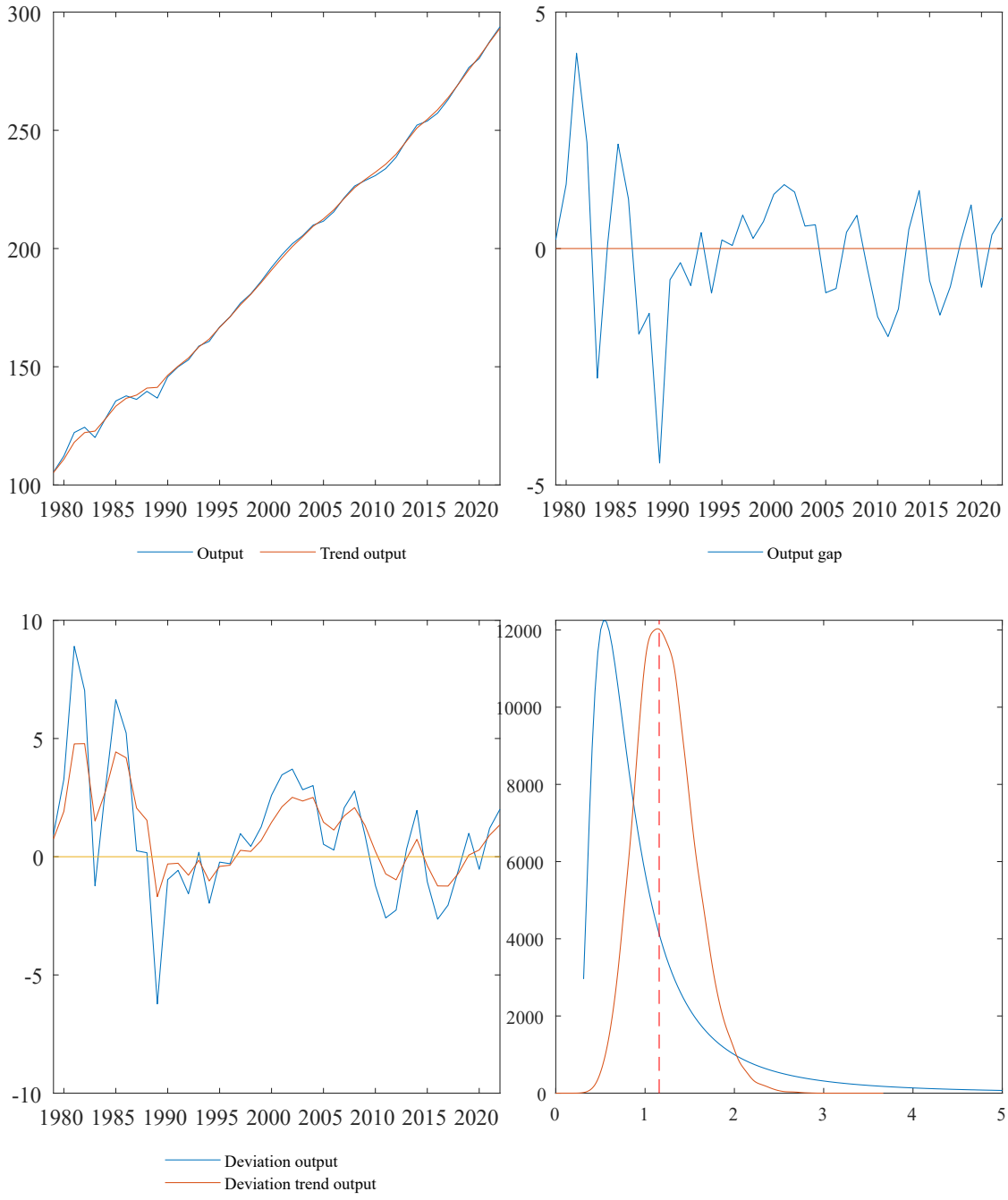
300
250
200
150
100
1980 1985 1990 1995 2000 2005 2010 2015 2020
Output
Trend output
5
0
-5
1980 1985 1990 1995 2000 2005 2010 2015 2020
Output gap
10
5
0
-5
-10
1980 1985 1990 1995 2000 2005 2010 2015 2020
Deviation output
Deviation trend output
12000
10000
8000
6000
4000
2000
0
0 1 2 3 4 5

Brunei Darussalam

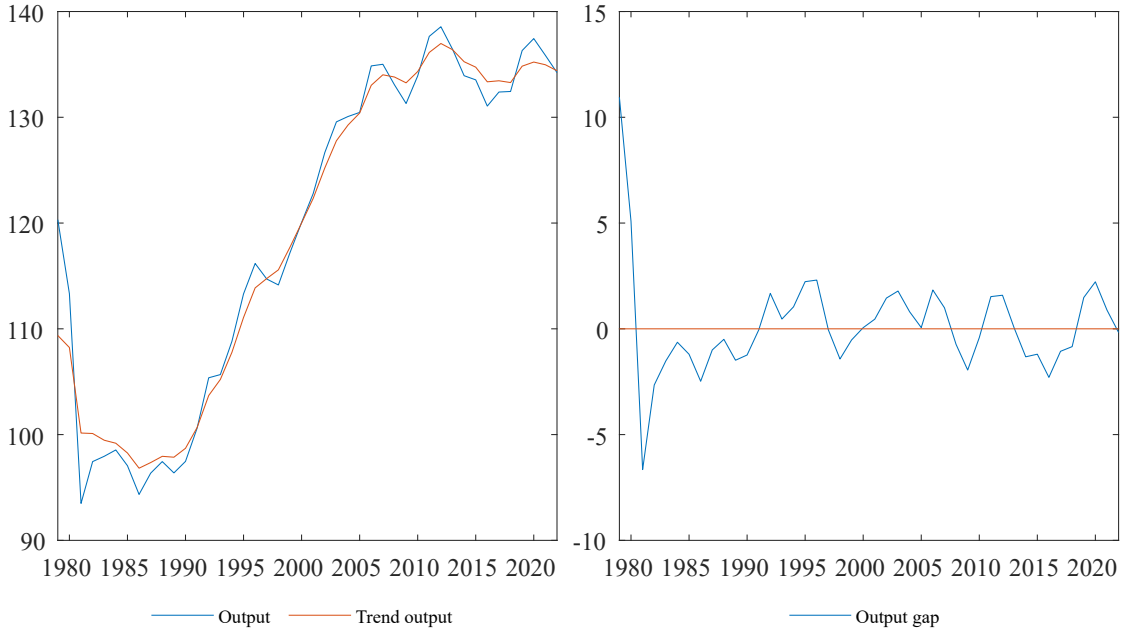

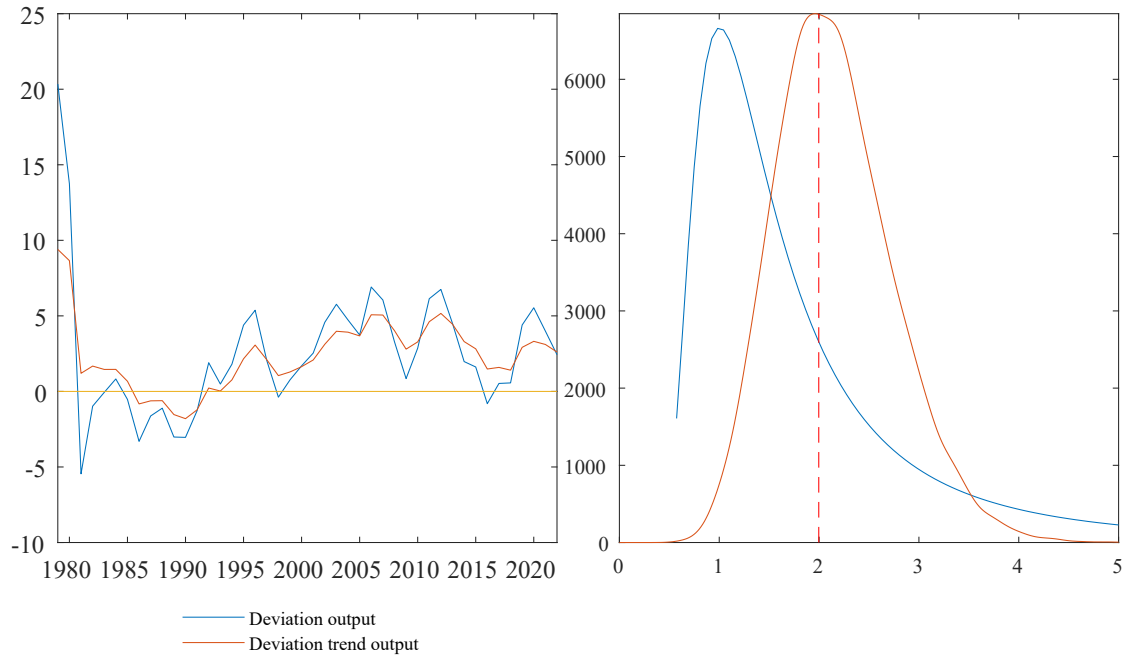

Bolivia

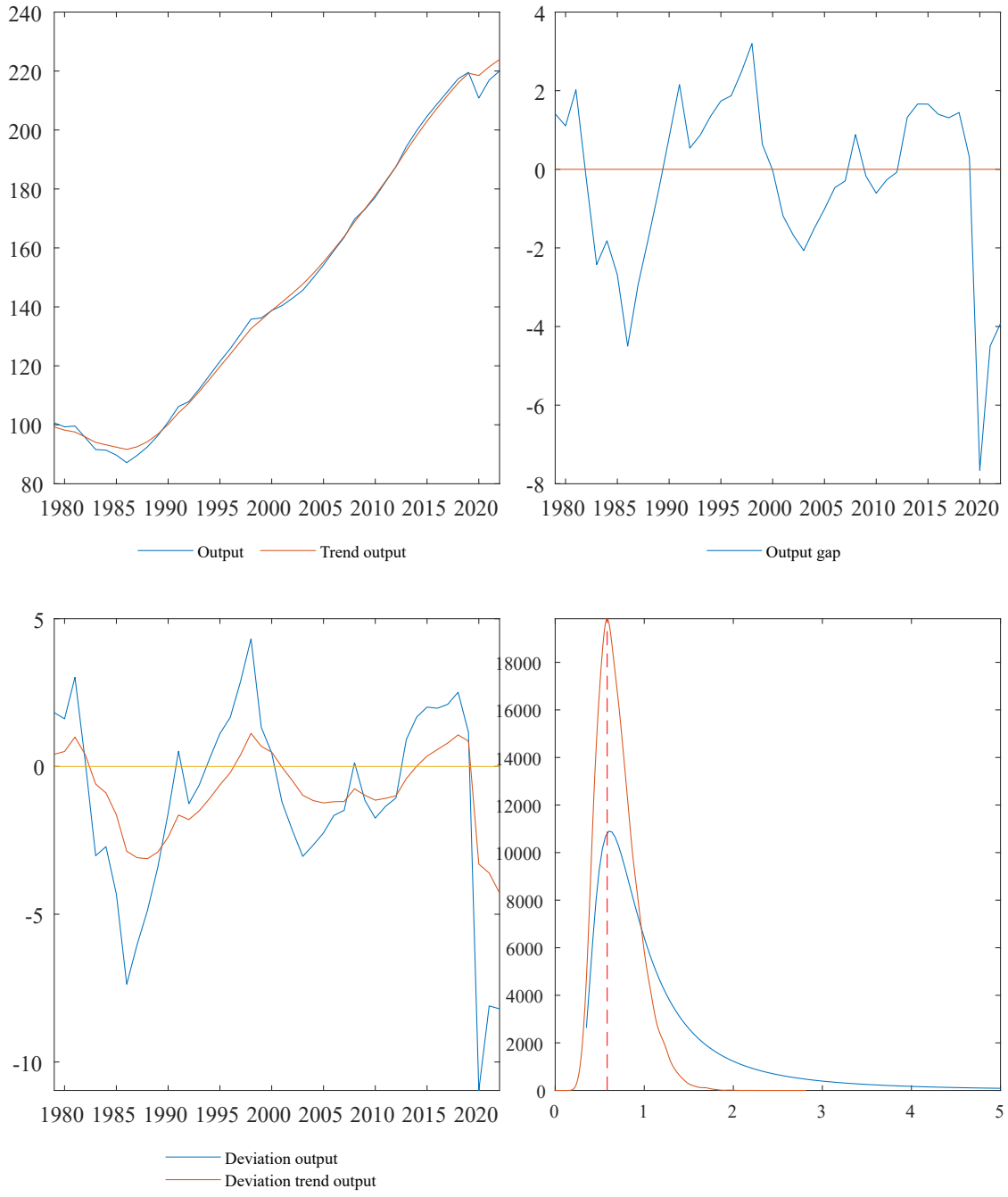
240
220
200
180
160
140
120
100
80
1980 1985 1990 1995 2000 2005 2010 2015 2020
Output
Trend output
4
2
0
-2
-4
-6
-8
1980 1985 1990 1995 2000 2005 2010 2015 2020
Output gap
5
0
-5
-10
1980 1985 1990 1995 2000 2005 2010 2015 2020
Deviation output
Deviation trend output
18000
16000
14000
12000
10000
8000
6000
4000
2000
0
0 1 2 3 4 5

Brazil

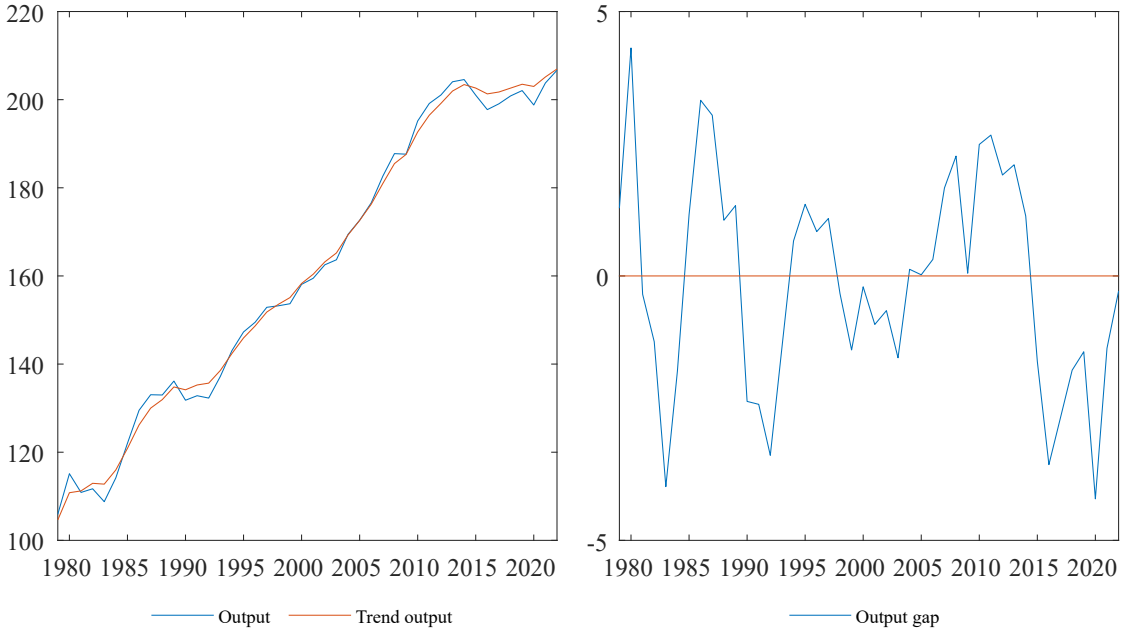
220
200
180
160
140
120
100
1980 1985 1990 1995 2000 2005 2010 2015 2020
Output
Trend output

5
0
-5
1980 1985 1990 1995 2000 2005 2010 2015 2020
Output gap

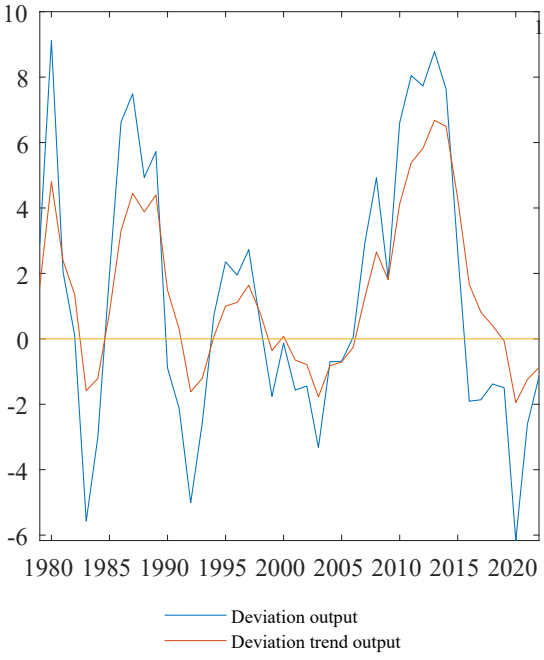
10
8
6
4
2
0
-2
-4
-6
1980 1985 1990 1995 2000 2005 2010 2015 2020
Deviation output
Deviation trend output

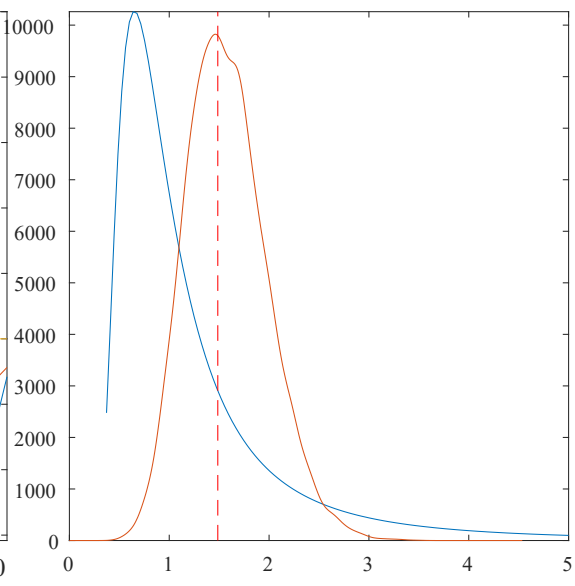
10000
9000
8000
7000
6000
5000
4000
3000
2000
1000
0
0 1 2 3 4 5

The Bahamas

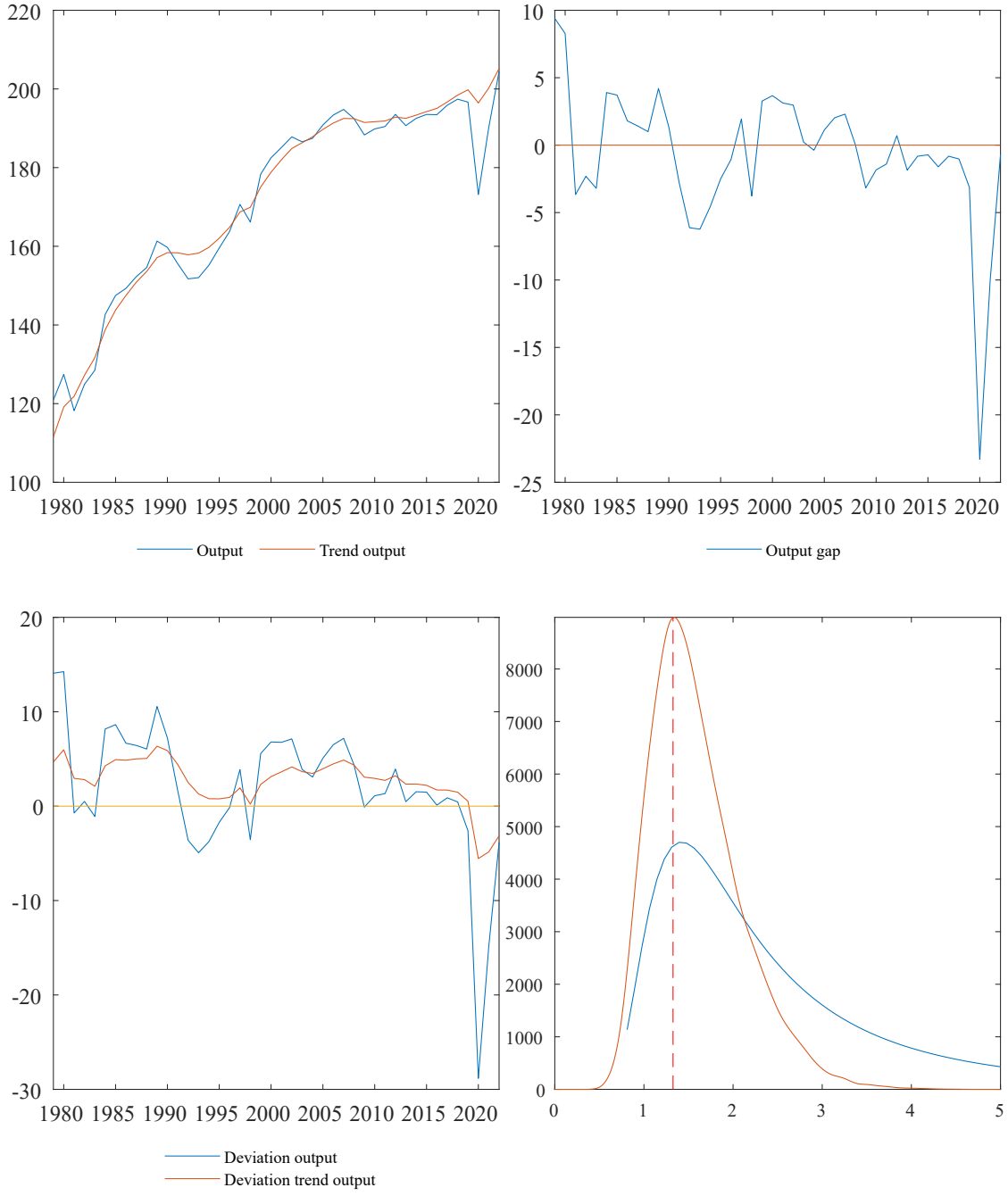
220
200
180
160
140
120
100
1980 1985 1990 1995 2000 2005 2010 2015 2020
Output
Trend output
10
5
0
-5
-10
-15
-20
-25
1980 1985 1990 1995 2000 2005 2010 2015 2020
Output gap
20
10
0
-10
-20
-30
1980 1985 1990 1995 2000 2005 2010 2015 2020
Deviation output
Deviation trend output
8000
7000
6000
5000
4000
3000
2000
1000
0
0 1 2 3 4 5

Bhutan

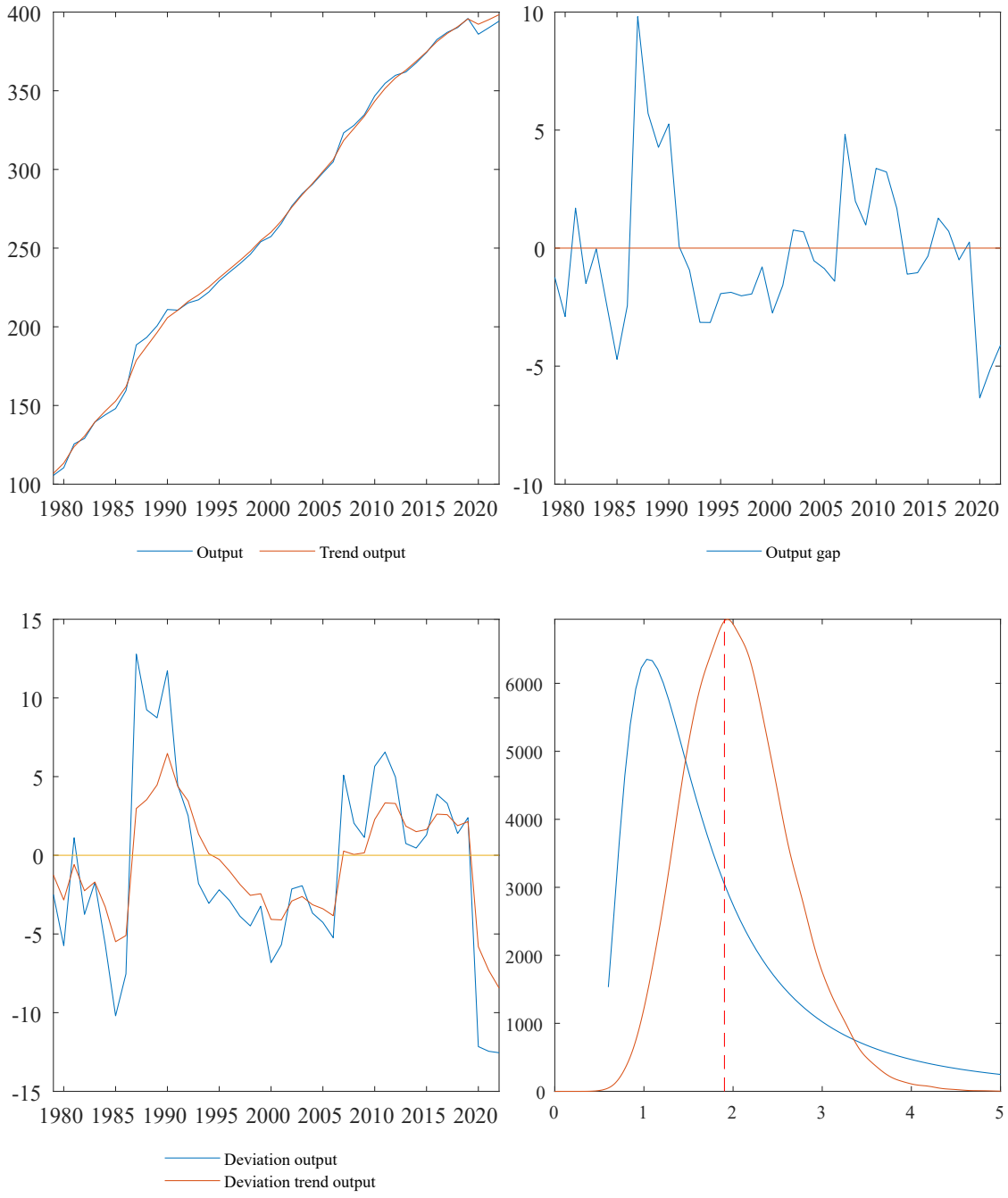
400
350
300
250
200
150
100
1980 1985 1990 1995 2000 2005 2010 2015 2020
Output
Trend output
10
5
0
-5
-10
1980 1985 1990 1995 2000 2005 2010 2015 2020
Output gap
15
10
5
0
-5
-10
-15
1980 1985 1990 1995 2000 2005 2010 2015 2020
Deviation output
Deviation trend output
6000
5000
4000
3000
2000
1000
0
0 1 2 3 4 5

Botswana

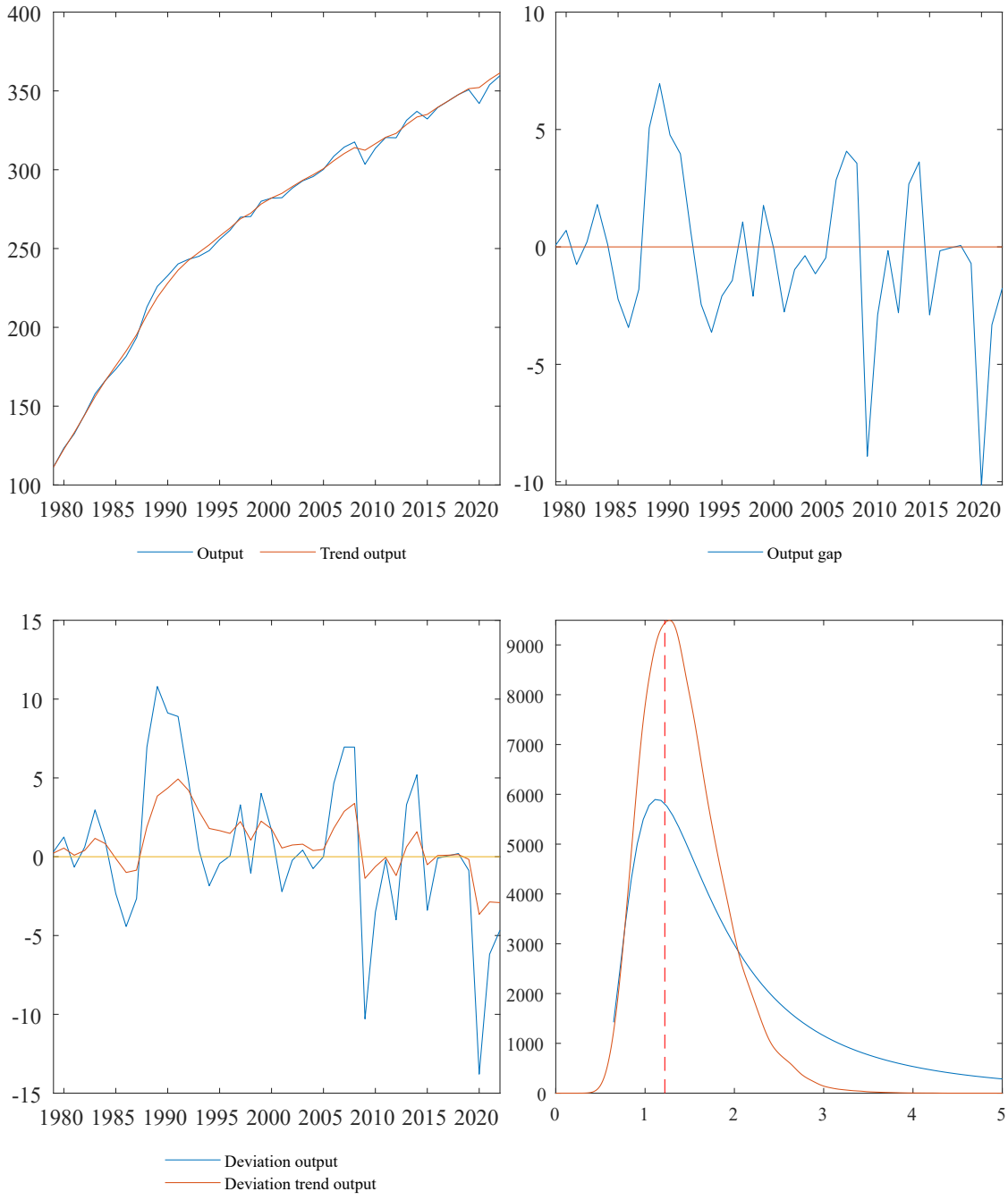
400
350
300
250
200
150
100
1980 1985 1990 1995 2000 2005 2010 2015 2020
Output
Trend output
10
5
0
-5
-10
1980 1985 1990 1995 2000 2005 2010 2015 2020
Output gap
15
10
5
0
-5
-10
-15
1980 1985 1990 1995 2000 2005 2010 2015 2020
Deviation output
Deviation trend output
9000
8000
7000
6000
5000
4000
3000
2000
1000
0
0 1 2 3 4 5

Belarus

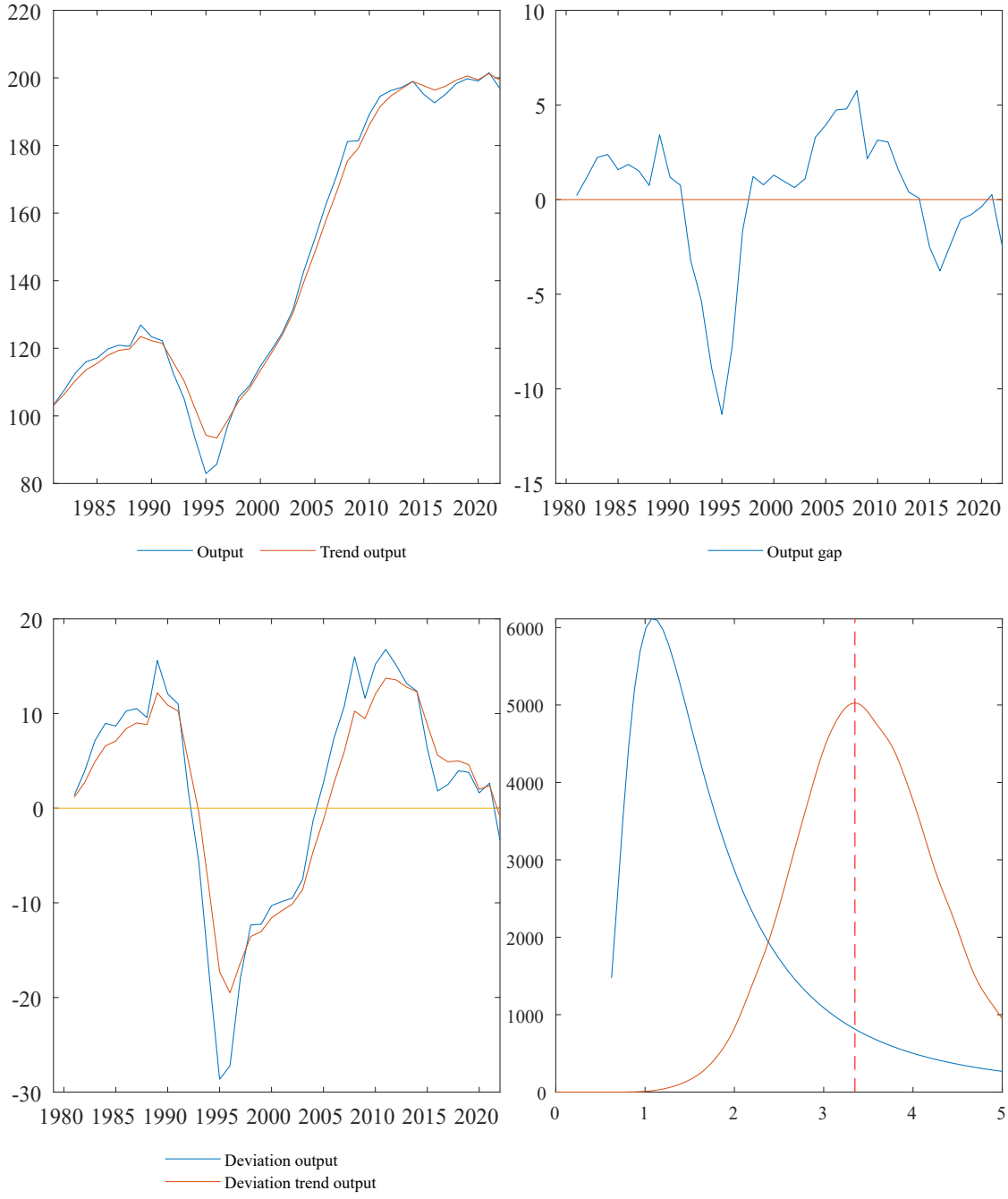
220
200
180
160
140
120
100
80
1985 1990 1995 2000 2005 2010 2015 2020
Output
Trend output
10
5
0
-5
-10
-15
1980 1985 1990 1995 2000 2005 2010 2015 2020
Output gap
20
10
0
-10
-20
-30
1980 1985 1990 1995 2000 2005 2010 2015 2020
Deviation output
Deviation trend output
6000
5000
4000
3000
2000
1000
0
0 1 2 3 4 5

Belize

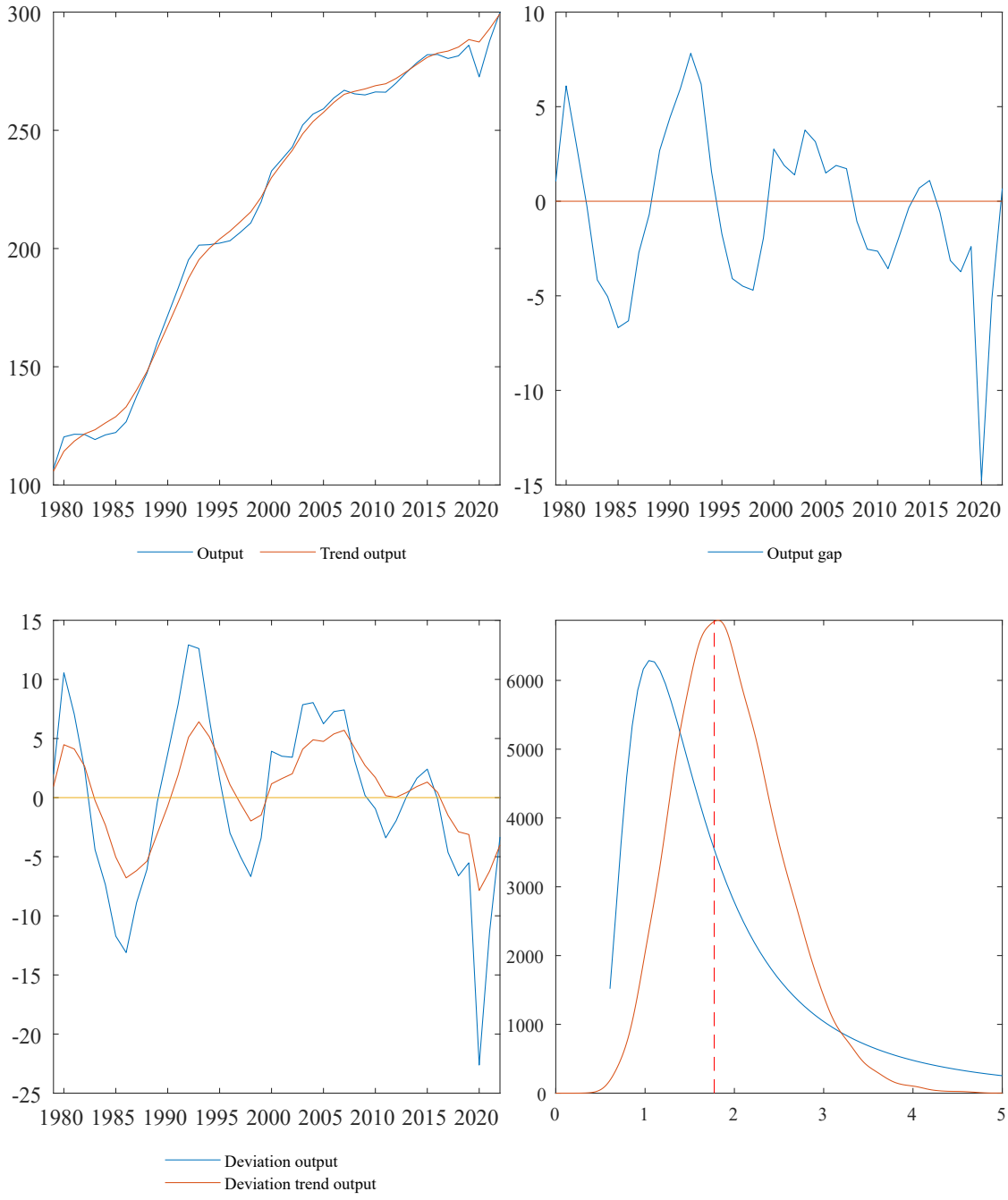
300
250
200
150
100
1980 1985 1990 1995 2000 2005 2010 2015 2020
Output
Trend output
10
5
0
-5
-10
-15
1980 1985 1990 1995 2000 2005 2010 2015 2020
Output gap
15
10
5
0
-5
-10
-15
-20
-25
1980 1985 1990 1995 2000 2005 2010 2015 2020
Deviation output
Deviation trend output
6000
5000
4000
3000
2000
1000
0
0 1 2 3 4 5

Democratic Republic of the Congo

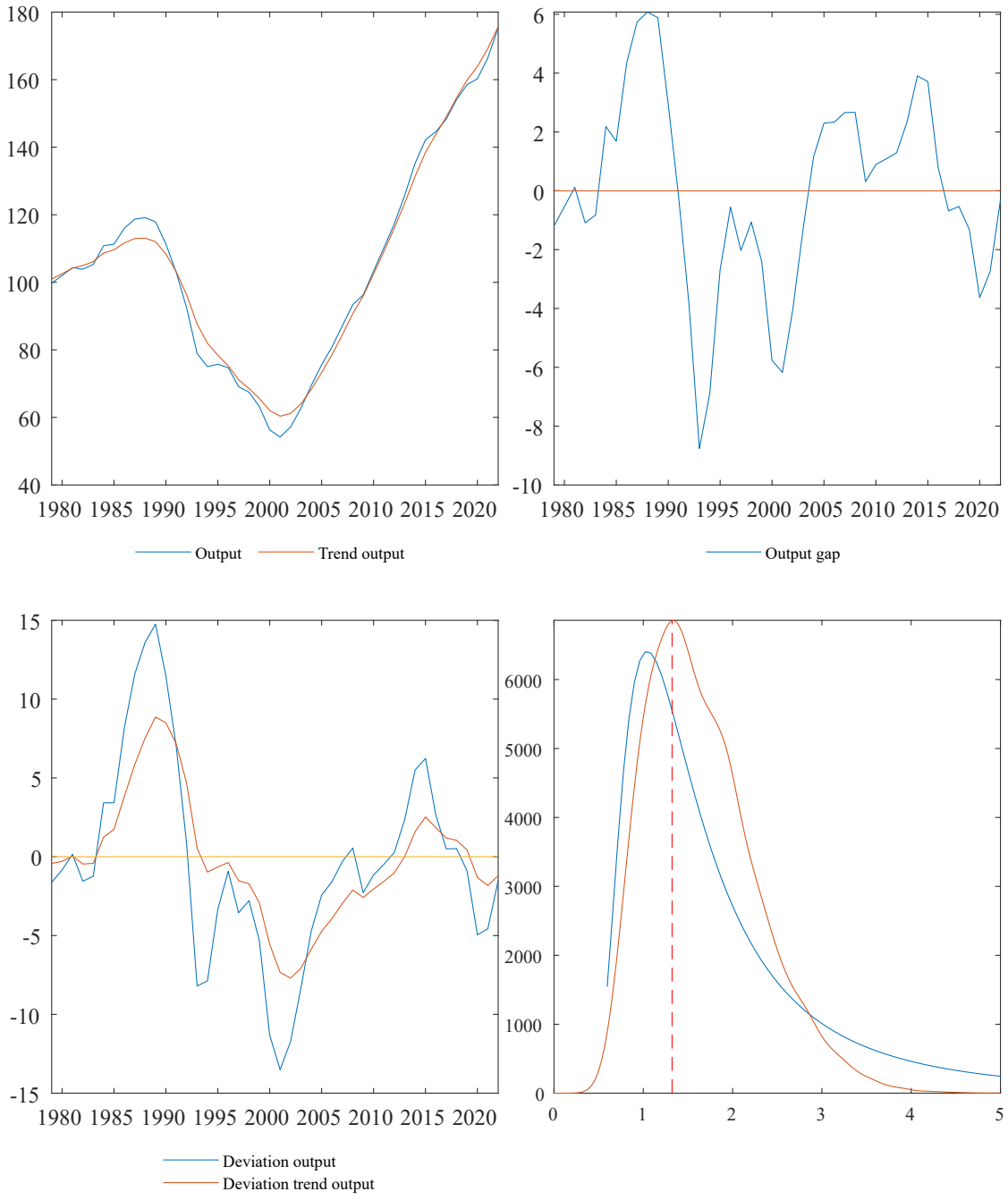

Central African Republic

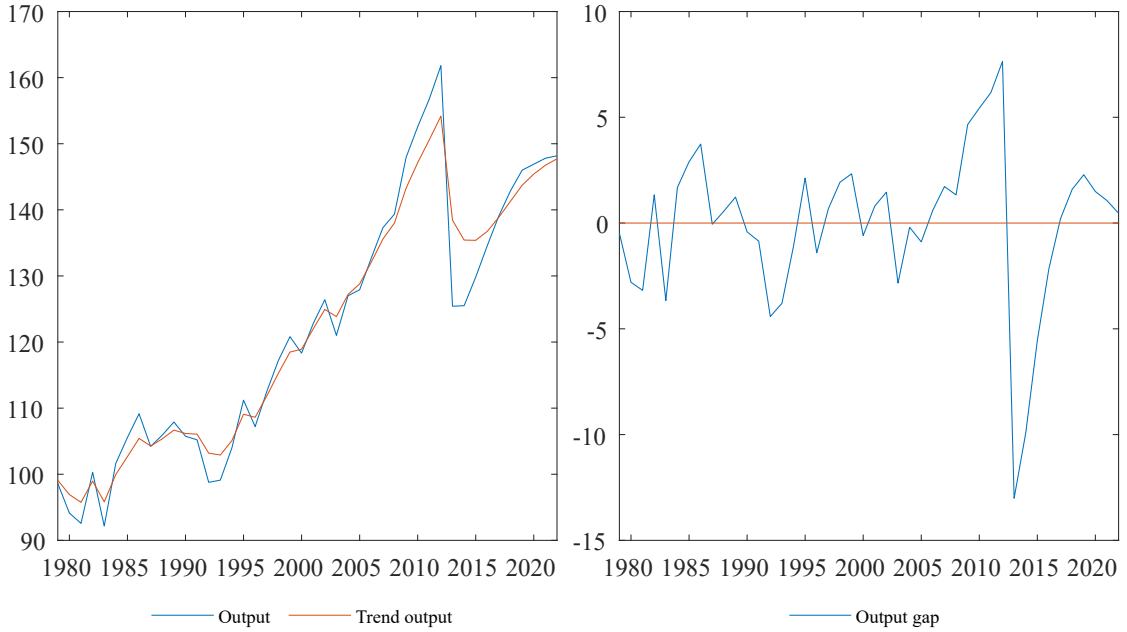

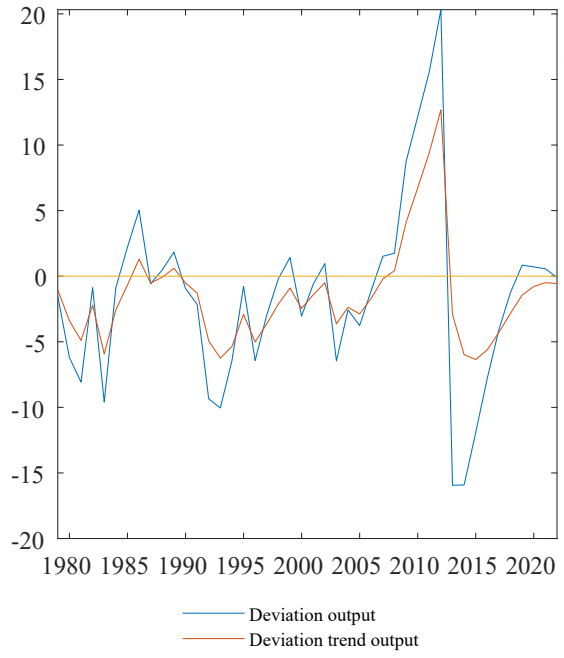

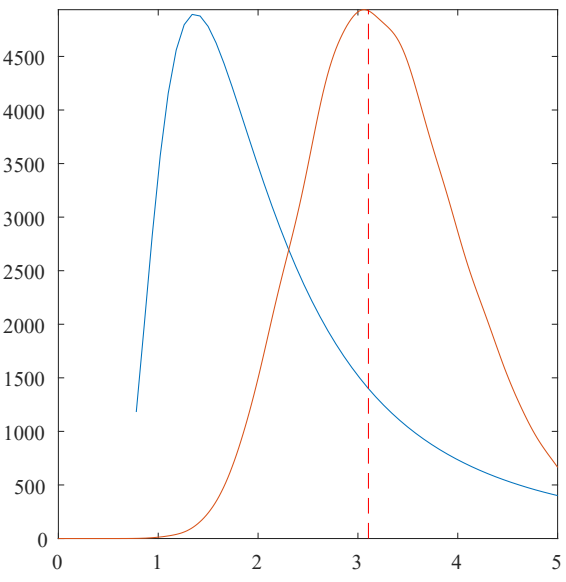

Republic of Congo

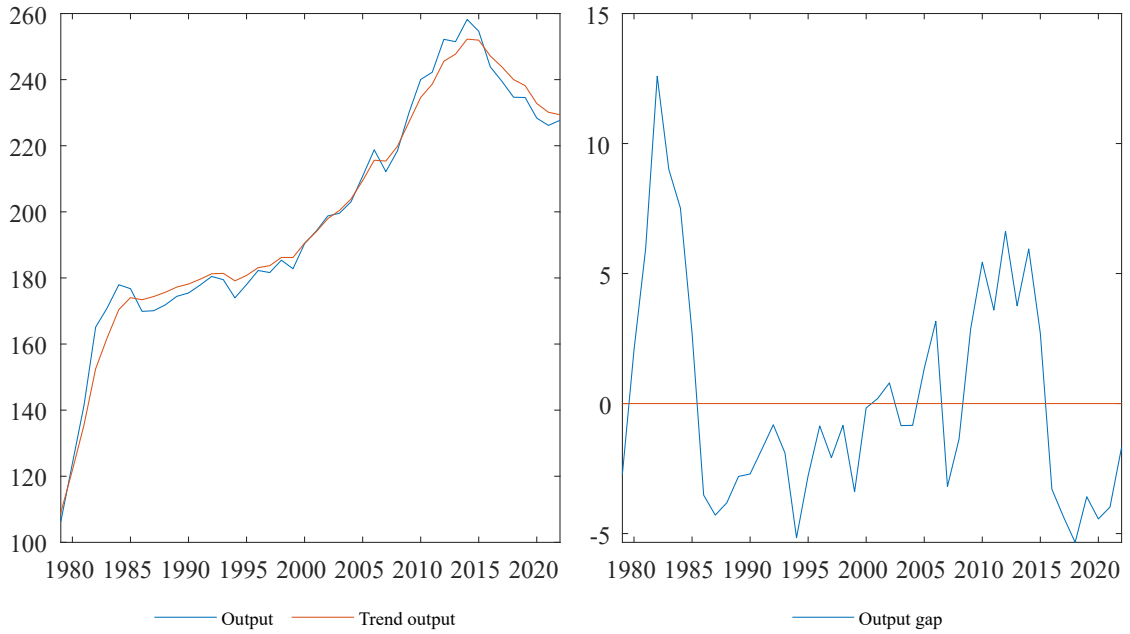

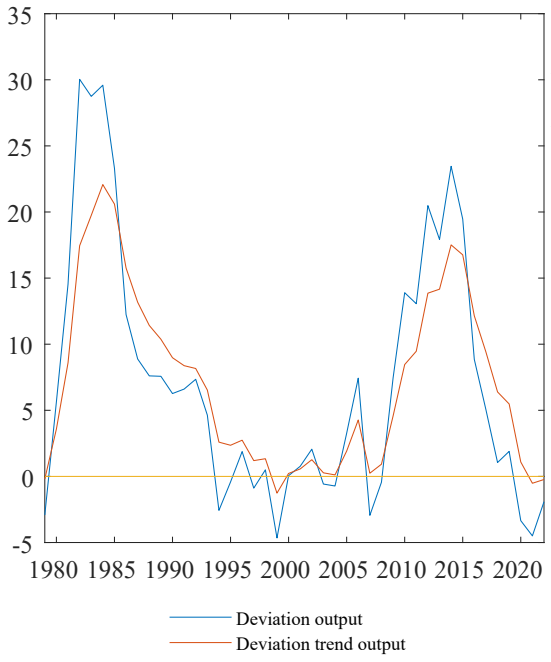

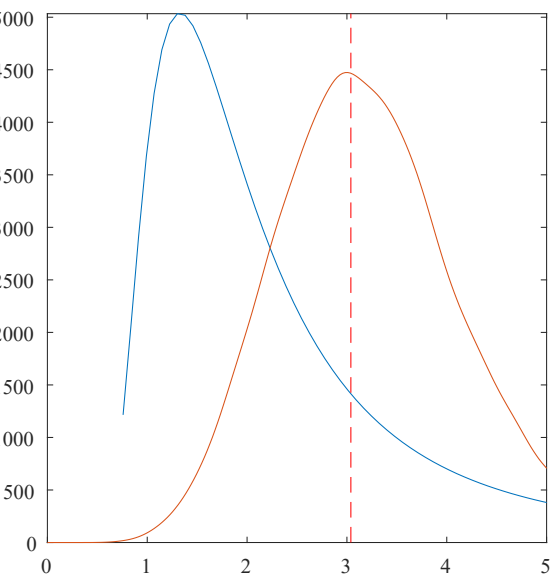

Côte d'Ivoire

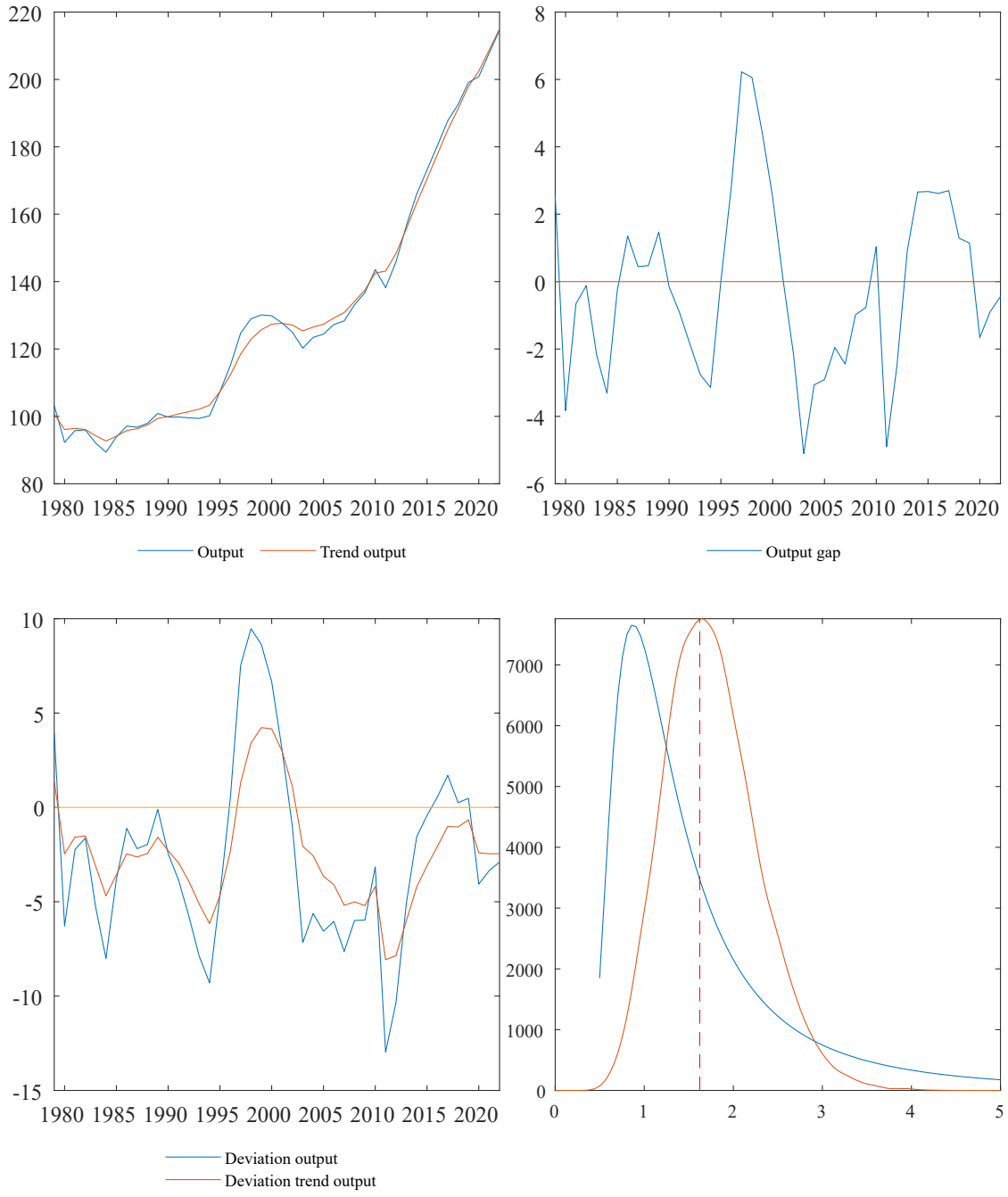

Chile

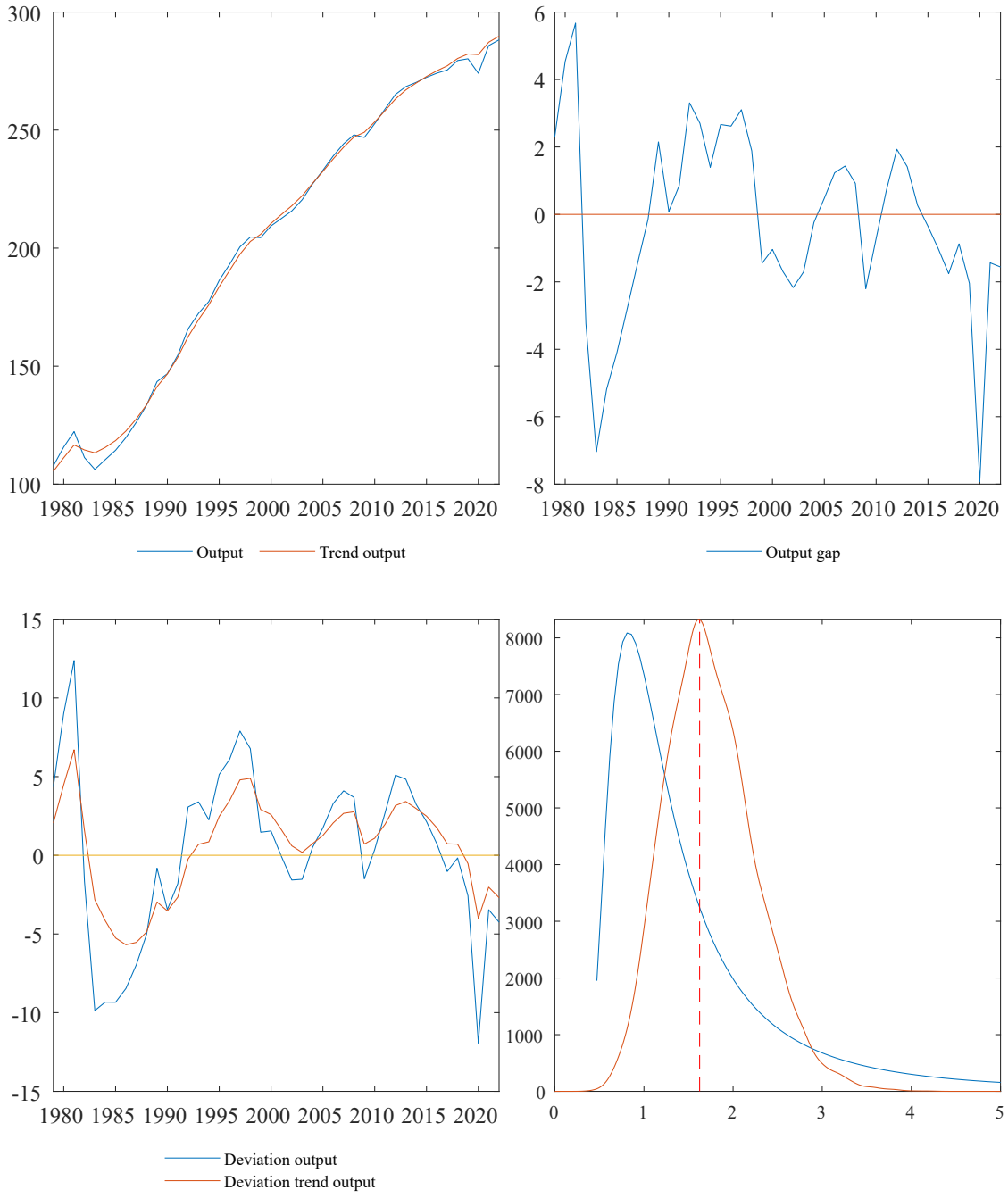
300
250
200
150
100
1980 1985 1990 1995 2000 2005 2010 2015 2020
Output
Trend output
6
4
2
0
-2
-4
-6
-8
1980 1985 1990 1995 2000 2005 2010 2015 2020
Output gap
15
10
5
0
-5
-10
-15
1980 1985 1990 1995 2000 2005 2010 2015 2020
Deviation output
Deviation trend output
8000
7000
6000
5000
4000
3000
2000
1000
0
0 1 2 3 4 5

Cameroon

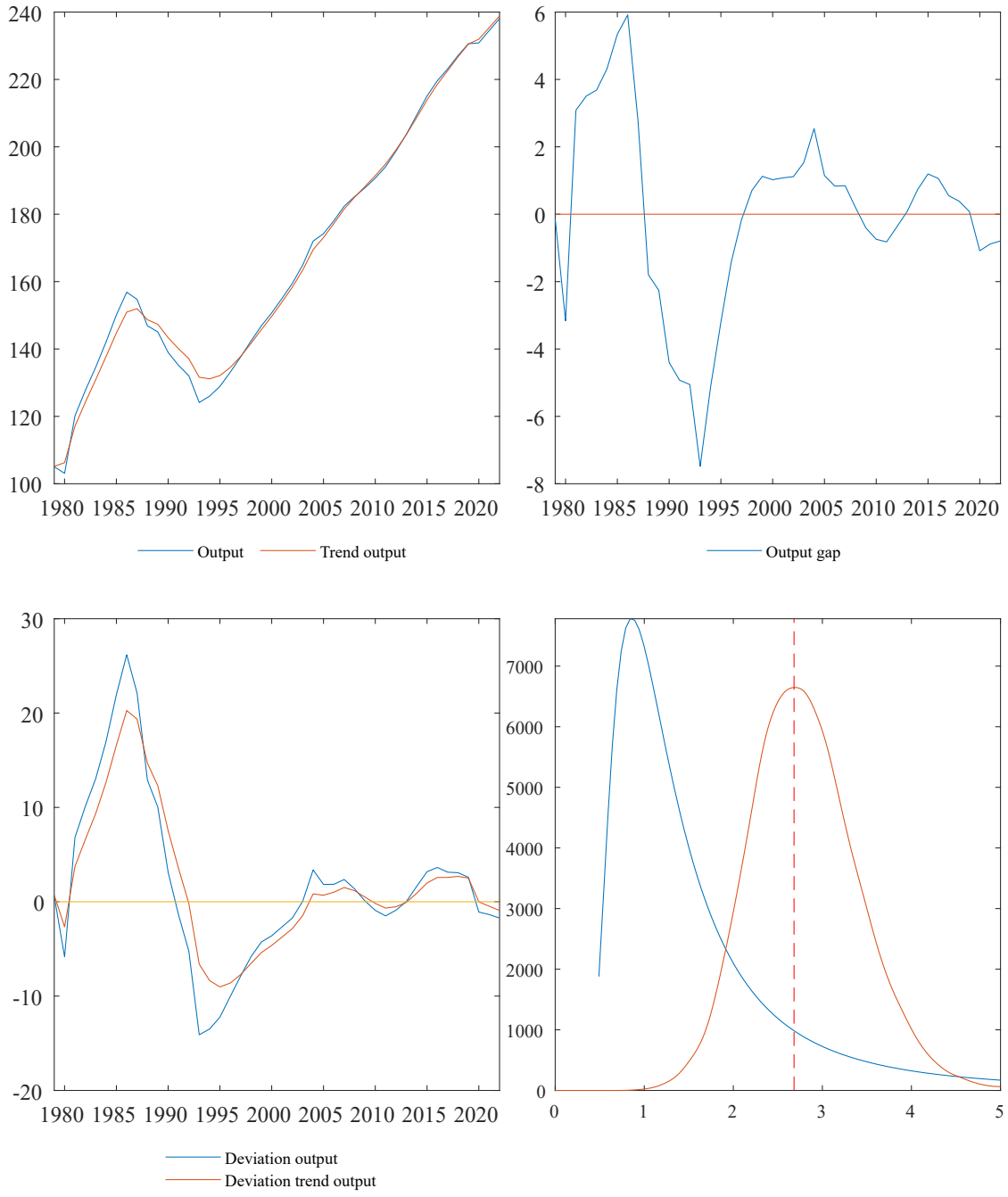
240
220
200
180
160
140
120
100
1980 1985 1990 1995 2000 2005 2010 2015 2020
Output
Trend output
6
4
2
0
-2
-4
-6
-8
1980 1985 1990 1995 2000 2005 2010 2015 2020
Output gap
30
20
10
0
-10
-20
1980 1985 1990 1995 2000 2005 2010 2015 2020
Deviation output
Deviation trend output
7000
6000
5000
4000
3000
2000
1000
0
0 1 2 3 4 5

China

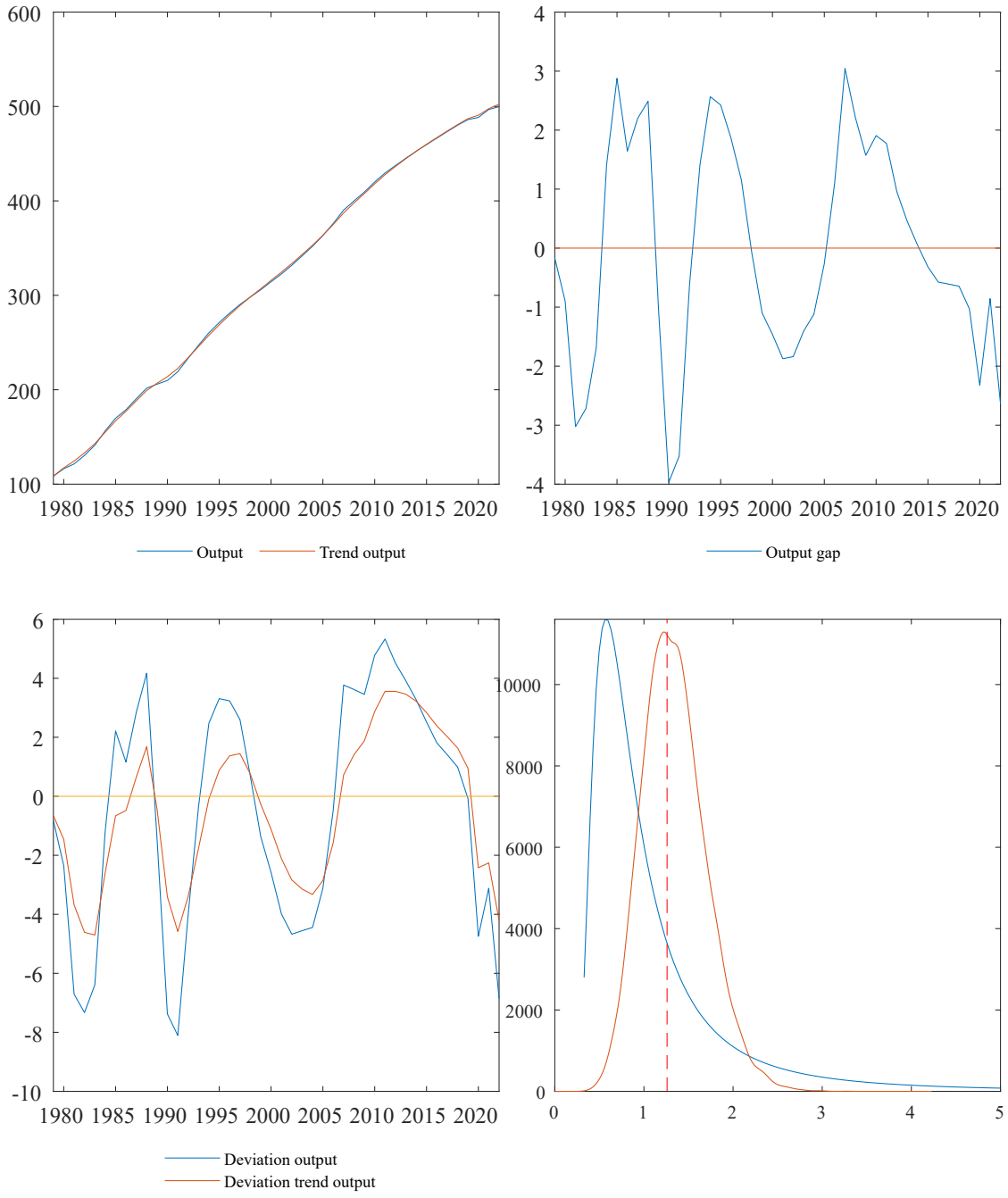
600
500
400
300
200
100
1980 1985 1990 1995 2000 2005 2010 2015 2020
Output
Trend output
4
3
2
1
0
-1
-2
-3
-4
1980 1985 1990 1995 2000 2005 2010 2015 2020
Output gap
6
4
2
0
-2
-4
-6
-8
-10
1980 1985 1990 1995 2000 2005 2010 2015 2020
Deviation output
Deviation trend output
10000
8000
6000
4000
2000
0
0 1 2 3 4 5

Colombia

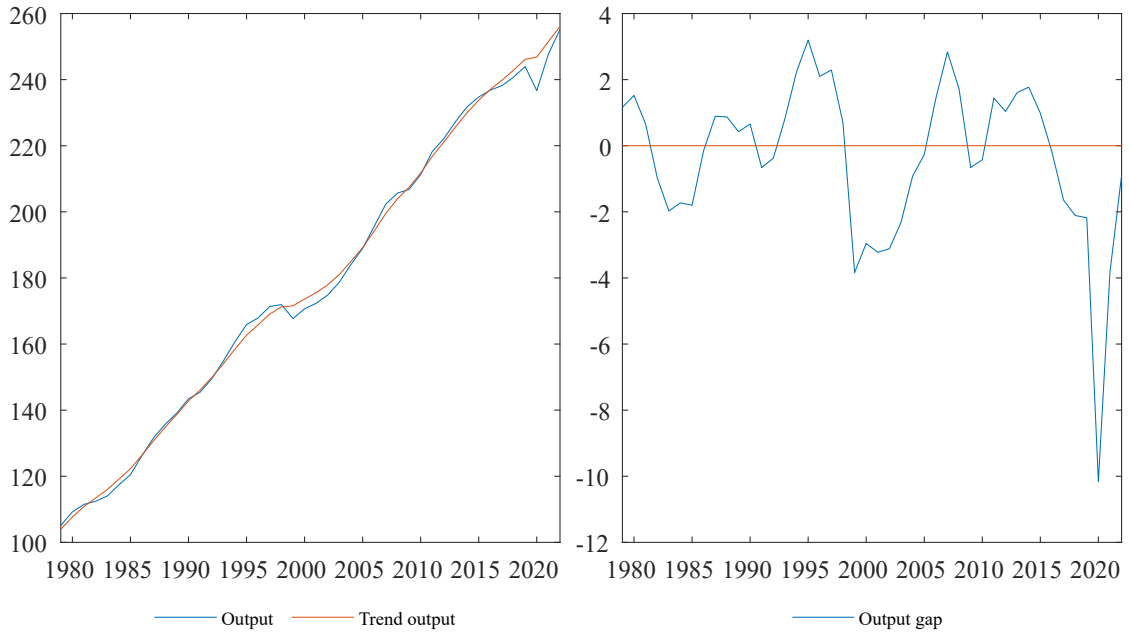
260
240
220
200
180
160
140
120
100
1980 1985 1990 1995 2000 2005 2010 2015 2020
Output
Trend output

4
2
0
-2
-4
-6
-8
-10
-12
1980 1985 1990 1995 2000 2005 2010 2015 2020
Output gap

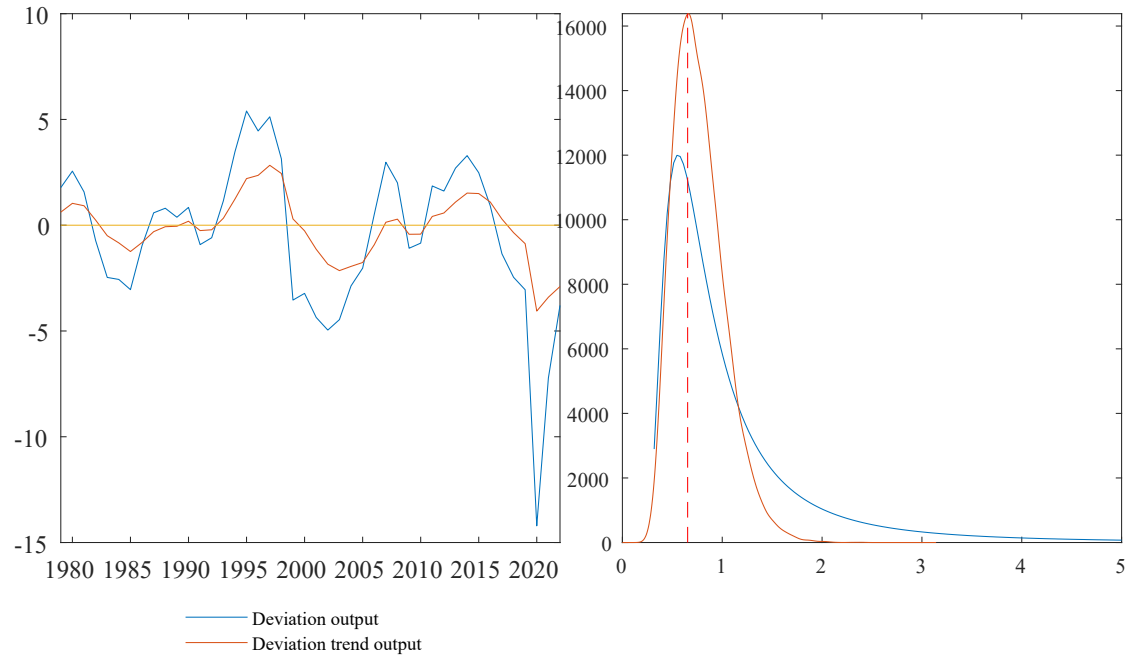
10
5
0
-5
-10
-15
1980 1985 1990 1995 2000 2005 2010 2015 2020
Deviation output
Deviation trend output

16000
14000
12000
10000
8000
6000
4000
2000
0
0 1 2 3 4 5

Costa Rica

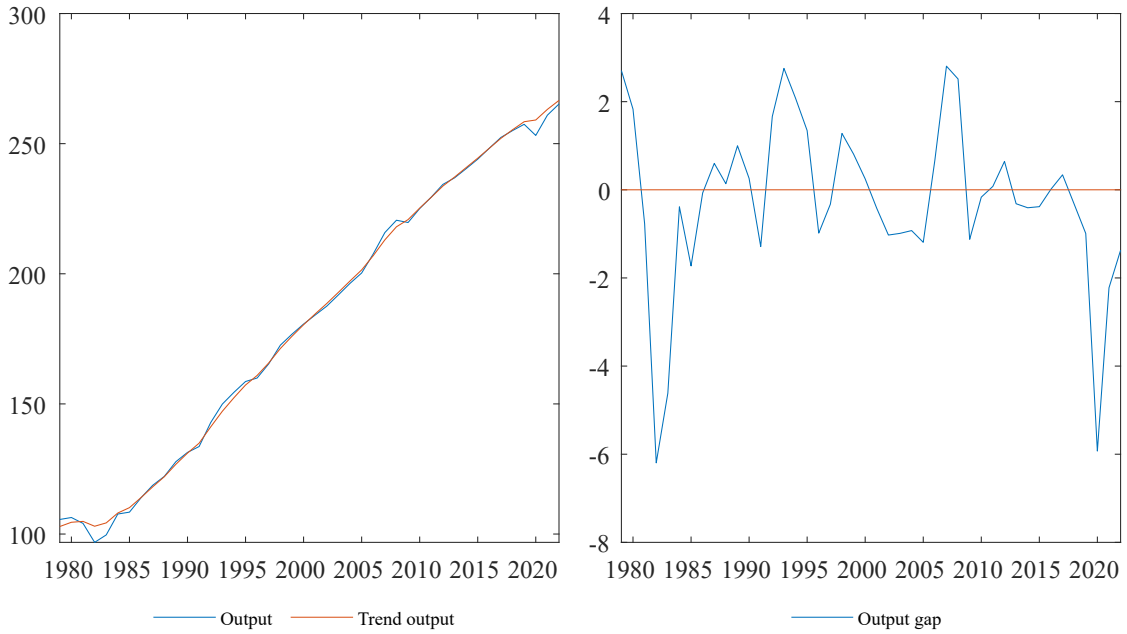
300
250
200
150
100
1980 1985 1990 1995 2000 2005 2010 2015 2020
Output
Trend output

4
2
0
-2
-4
-6
-8
1980 1985 1990 1995 2000 2005 2010 2015 2020
Output gap

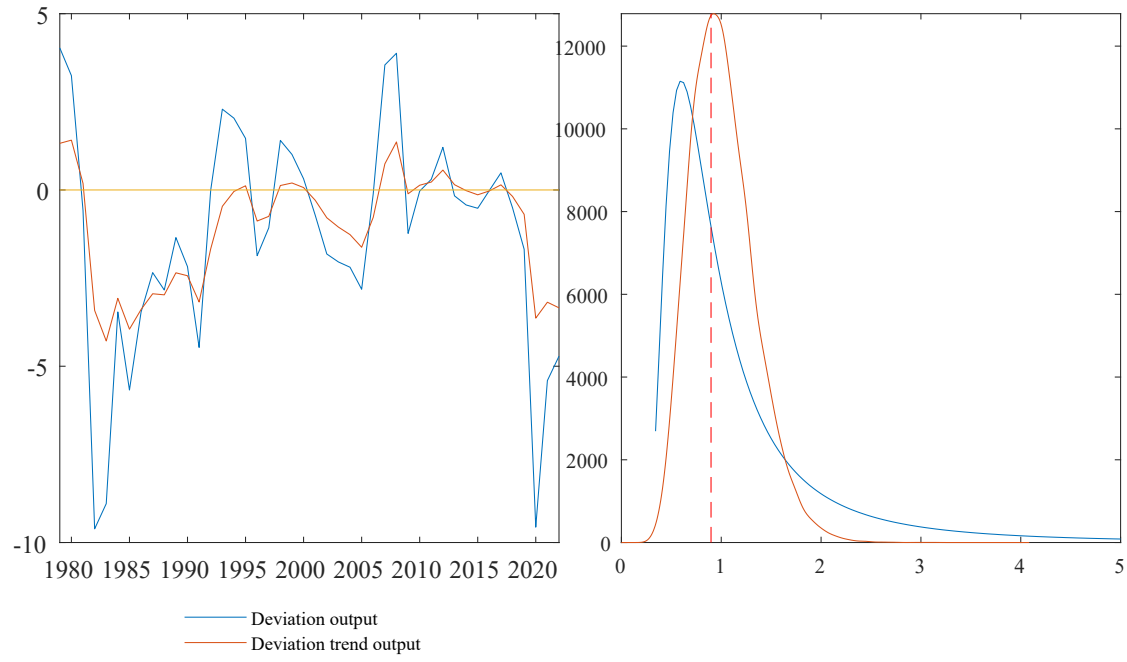
5
0
-5
-10
1980 1985 1990 1995 2000 2005 2010 2015 2020
Deviation output
Deviation trend output

12000
10000
8000
6000
4000
2000
0
0 1 2 3 4 5

Czechoslovakia

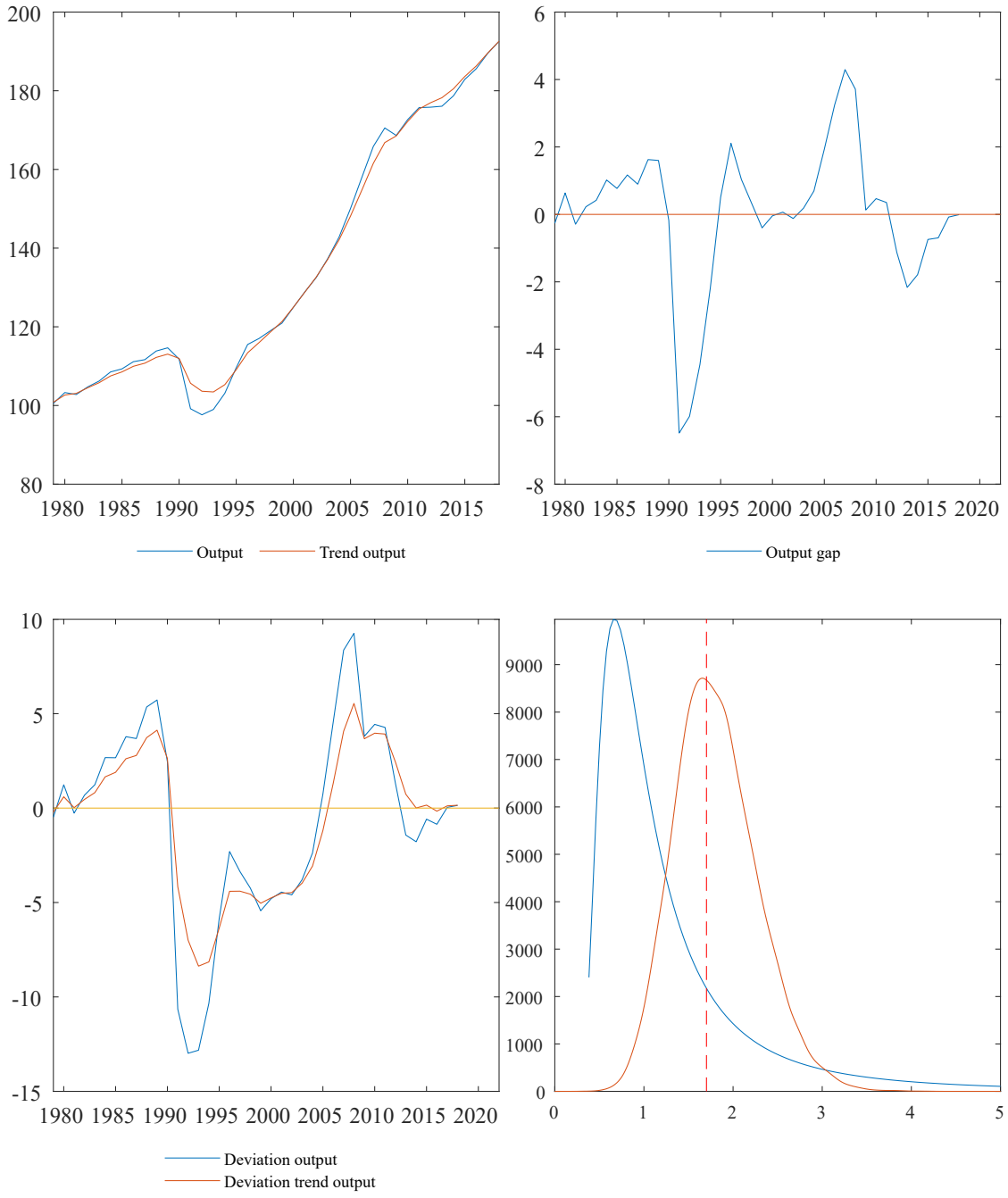

Cuba

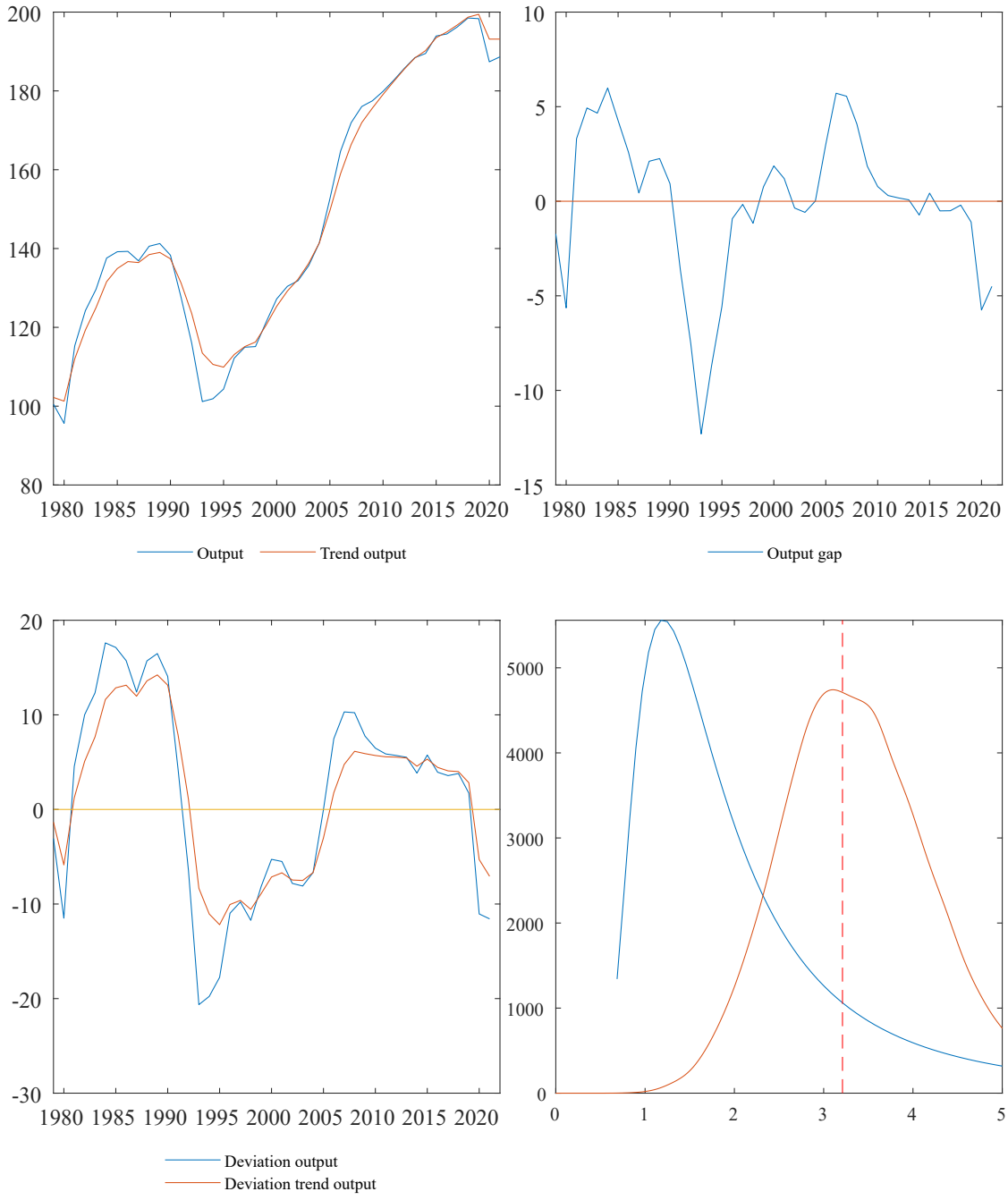
200
180
160
140
120
100
80
1980 1985 1990 1995 2000 2005 2010 2015 2020
Output
Trend output
10
5
0
-5
-10
-15
1980 1985 1990 1995 2000 2005 2010 2015 2020
Output gap
20
10
0
-10
-20
-30
1980 1985 1990 1995 2000 2005 2010 2015 2020
Deviation output
Deviation trend output
5000
4000
3000
2000
1000
0
0 1 2 3 4 5

Cabo Verde


400
350
300
250
200
150
100
1980 1985 1990 1995 2000 2005 2010 2015 2020
Output
Trend output

10
5
0
-5
-10
-15
-20
1980 1985 1990 1995 2000 2005 2010 2015 2020
Output gap

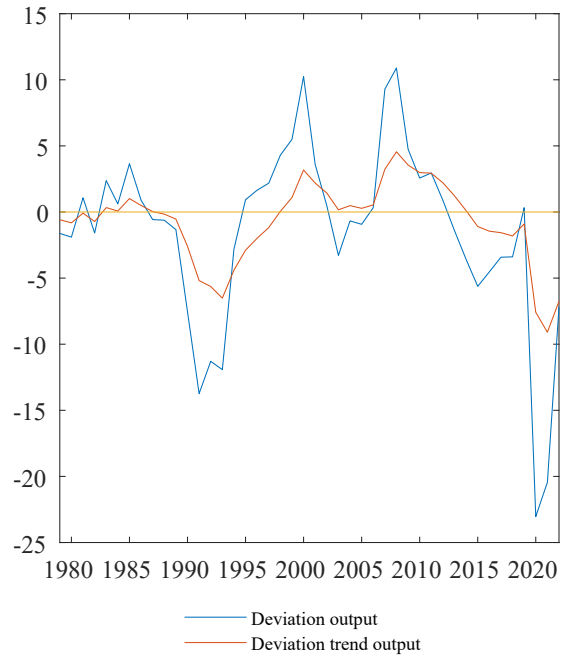
15
10
5
0
-5
-10
-15
-20
-25
1980 1985 1990 1995 2000 2005 2010 2015 2020
Deviation output
Deviation trend output

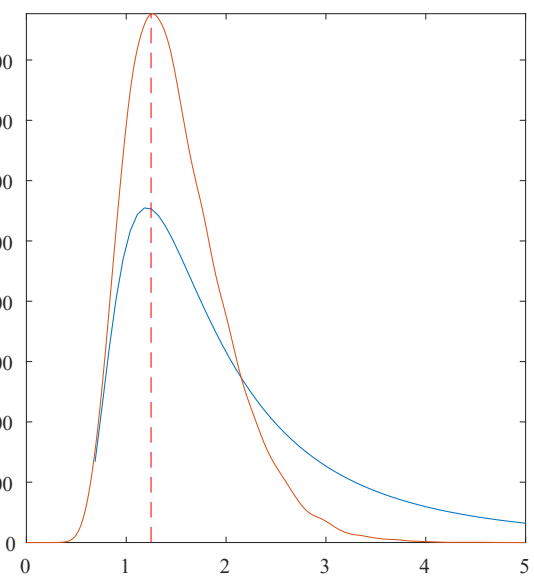
8000
7000
6000
5000
4000
3000
2000
1000
0
0 1 2 3 4 5

Djibouti

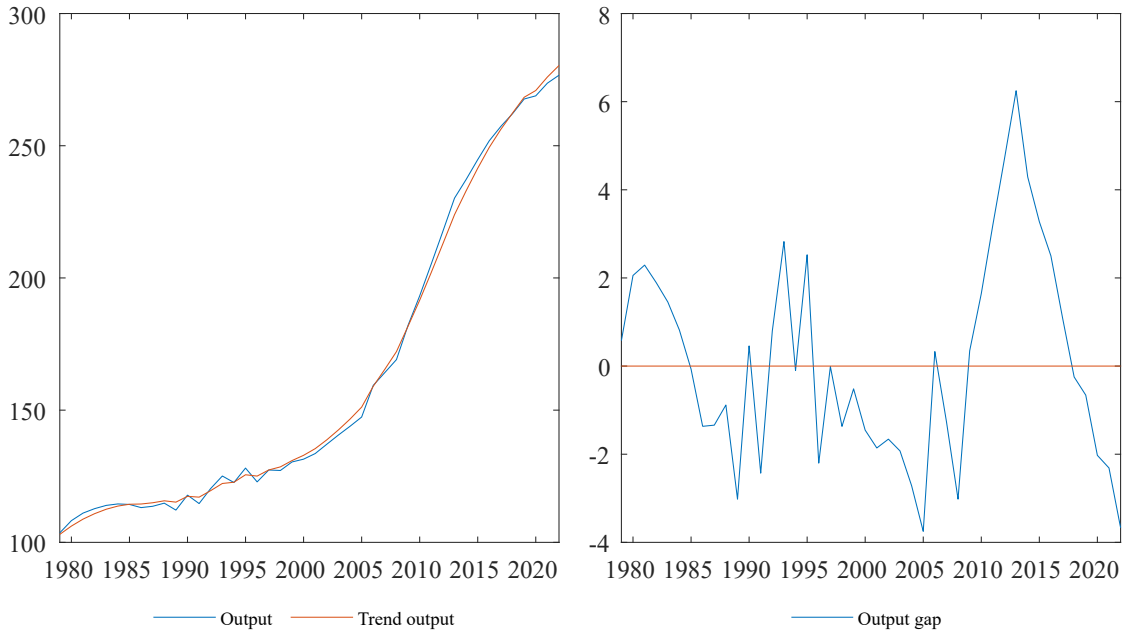
300
250
200
150
100
1980 1985 1990 1995 2000 2005 2010 2015 2020
Output
Trend output

8
6
4
2
0
-2
-4
1980 1985 1990 1995 2000 2005 2010 2015 2020
Output gap

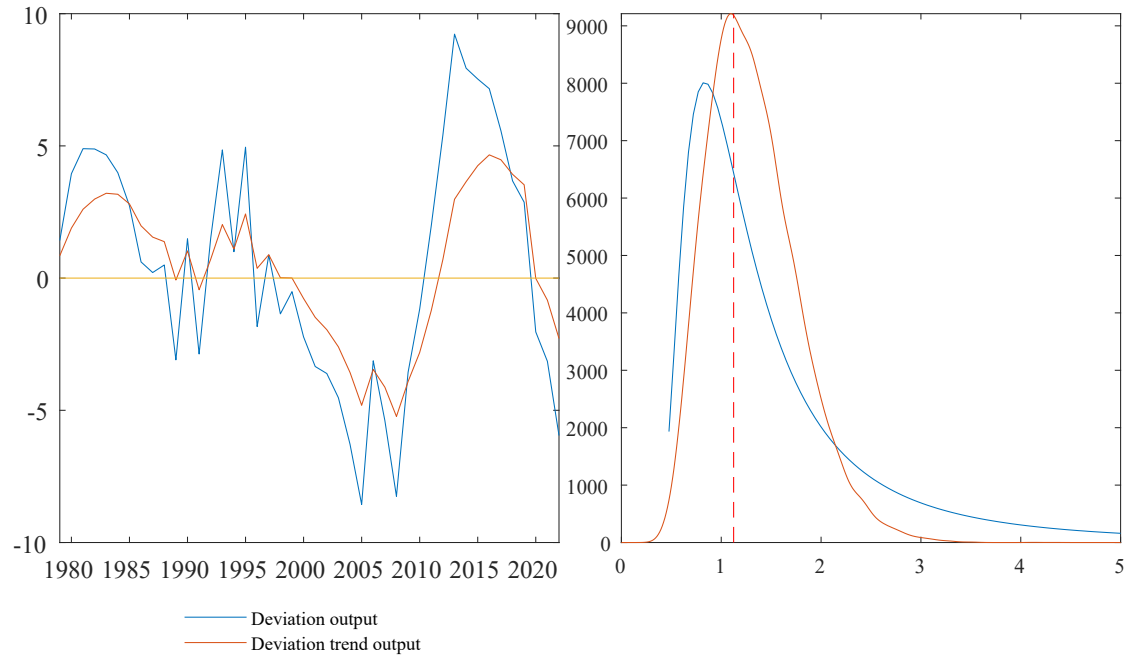
10
5
0
-5
-10
1980 1985 1990 1995 2000 2005 2010 2015 2020
Deviation output
Deviation trend output

9000
8000
7000
6000
5000
4000
3000
2000
1000
0
0 1 2 3 4 5

Dominica

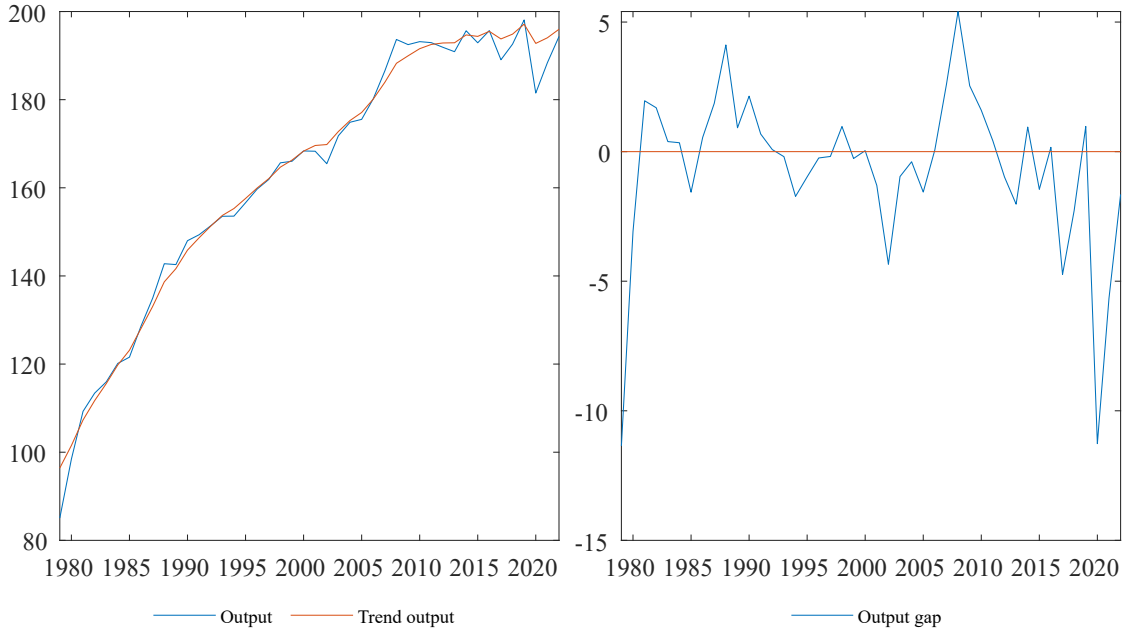
200
180
160
140
120
100
80
1980 1985 1990 1995 2000 2005 2010 2015 2020
Output
Trend output

5
0
-5
-10
-15
1980 1985 1990 1995 2000 2005 2010 2015 2020
Output gap

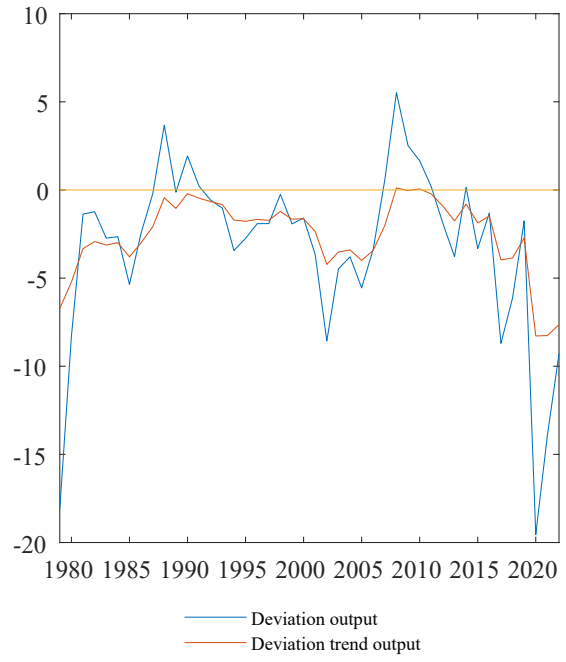
10
5
0
-5
-10
-15
-20
1980 1985 1990 1995 2000 2005 2010 2015 2020
Deviation output
Deviation trend output

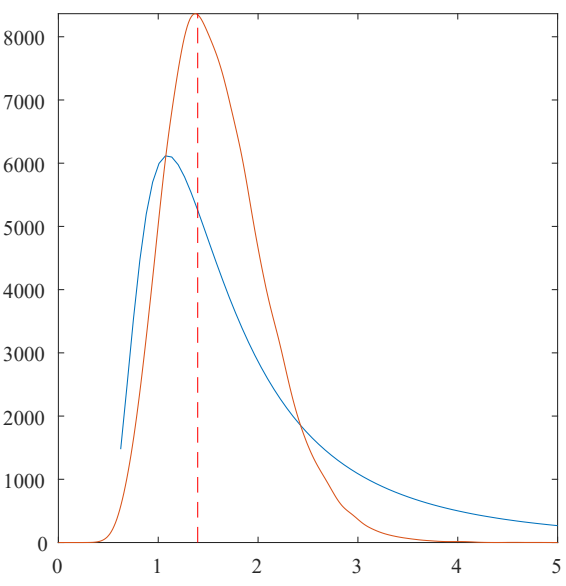
8000
7000
6000
5000
4000
3000
2000
1000
0
0 1 2 3 4 5

Dominican Republic

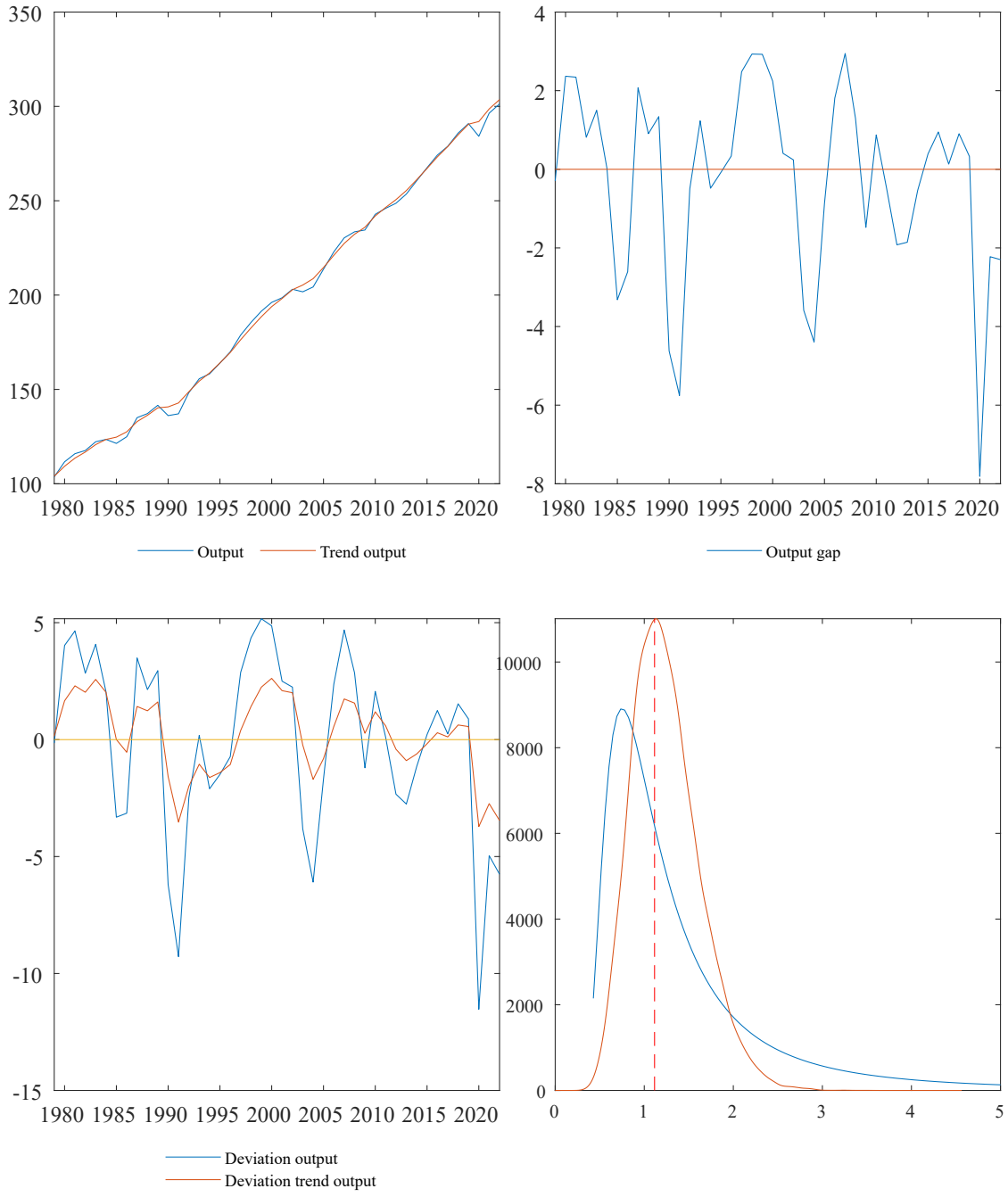

Algeria

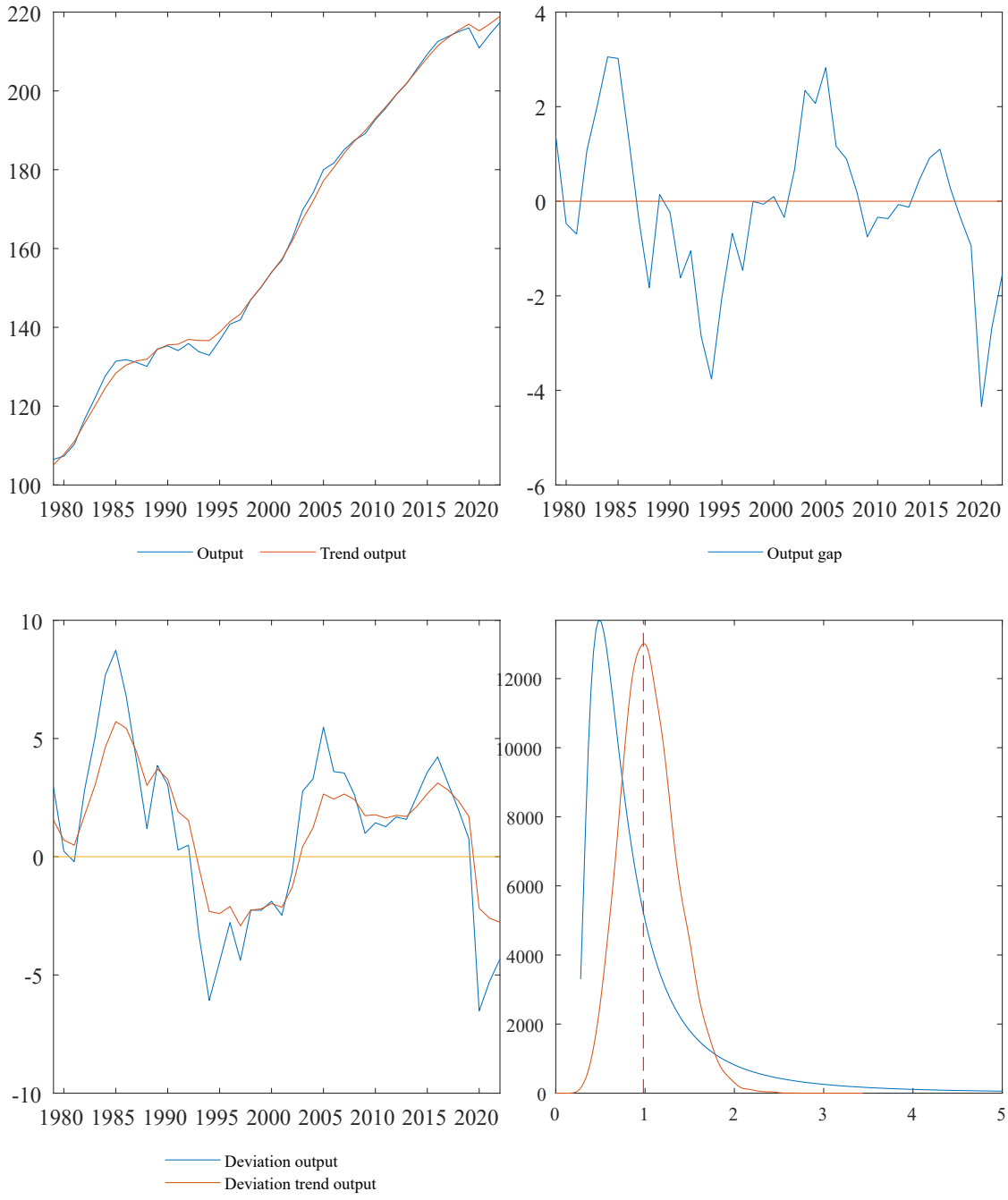
220
200
180
160
140
120
100
1980 1985 1990 1995 2000 2005 2010 2015 2020
Output
Trend output
4
2
0
-2
-4
-6
1980 1985 1990 1995 2000 2005 2010 2015 2020
Output gap
10
5
0
-5
-10
1980 1985 1990 1995 2000 2005 2010 2015 2020
Deviation output
Deviation trend output
12000
10000
8000
6000
4000
2000
0
0 1 2 3 4 5

Ecuador

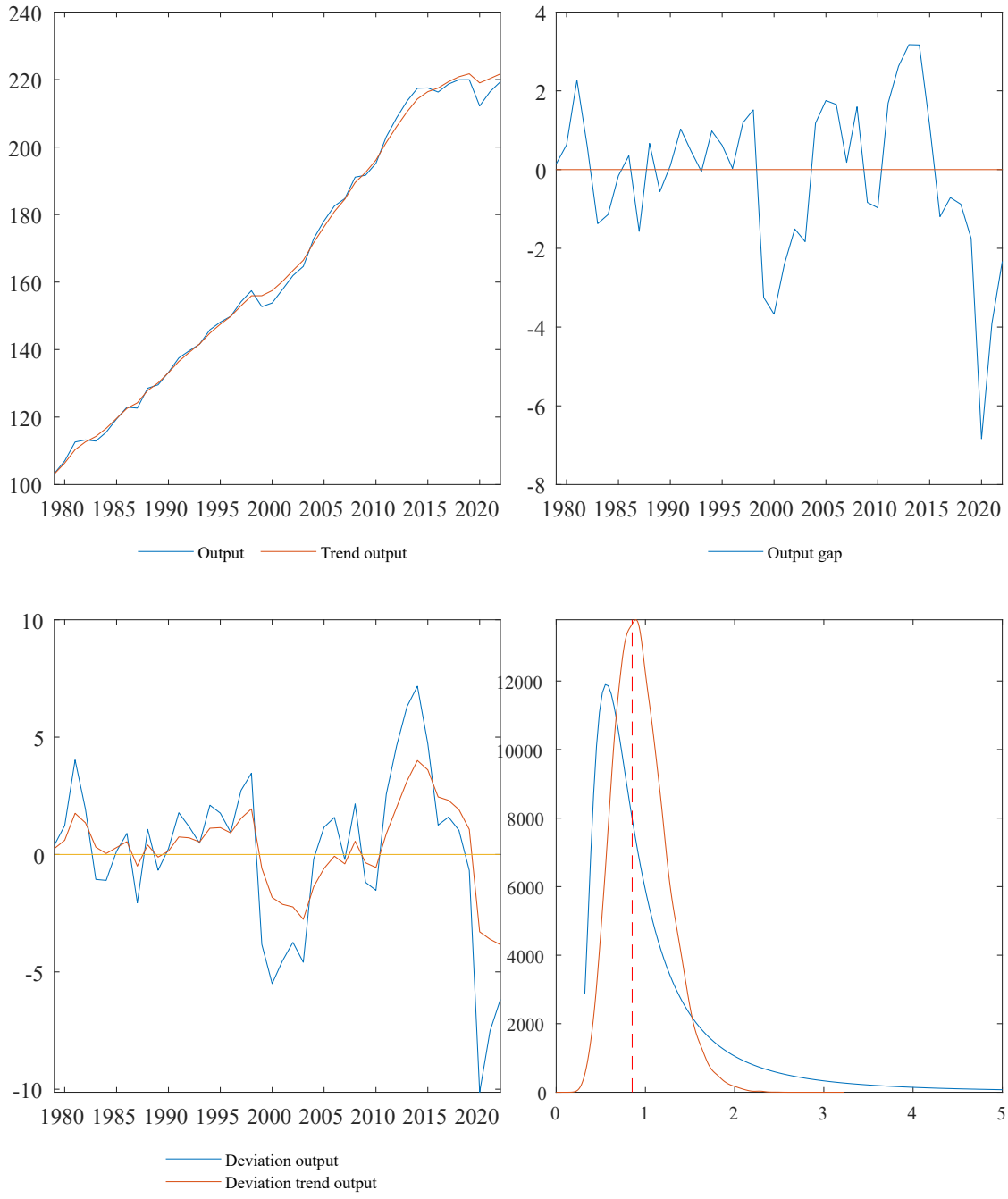
240
220
200
180
160
140
120
100
1980 1985 1990 1995 2000 2005 2010 2015 2020
Output
Trend output
4
2
0
-2
-4
-6
-8
1980 1985 1990 1995 2000 2005 2010 2015 2020
Output gap
10
5
0
-5
-10
1980 1985 1990 1995 2000 2005 2010 2015 2020
Deviation output
Deviation trend output
12000
10000
8000
6000
4000
2000
0
0 1 2 3 4 5

Egypt

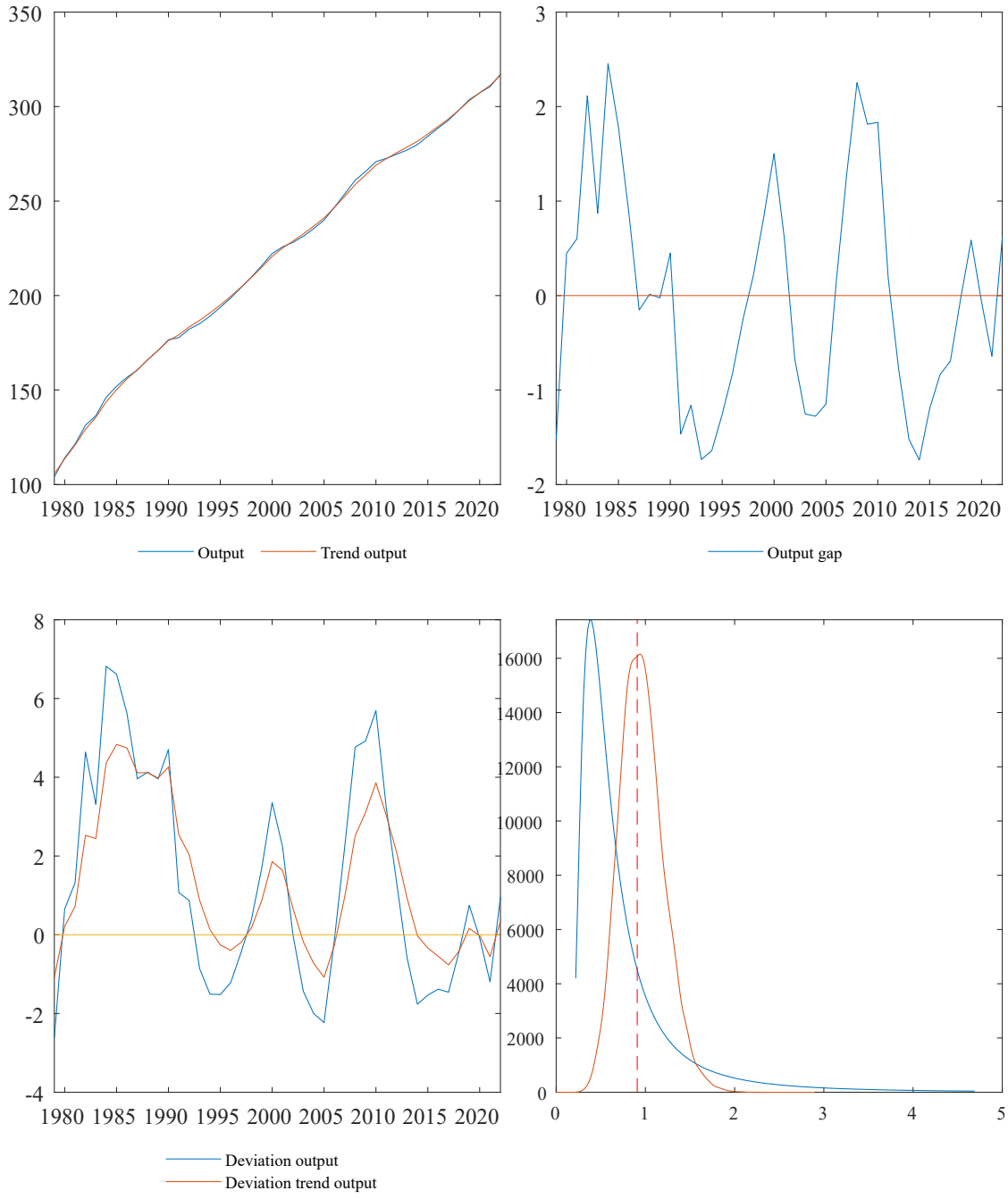
350
300
250
200
150
100
1980 1985 1990 1995 2000 2005 2010 2015 2020
Output
Trend output
3
2
1
0
-1
-2
1980 1985 1990 1995 2000 2005 2010 2015 2020
Output gap
8
6
4
2
0
-2
-4
1980 1985 1990 1995 2000 2005 2010 2015 2020
Deviation output
Deviation trend output
16000
14000
12000
10000
8000
6000
4000
2000
0
0 1 2 3 4 5

Eritrea

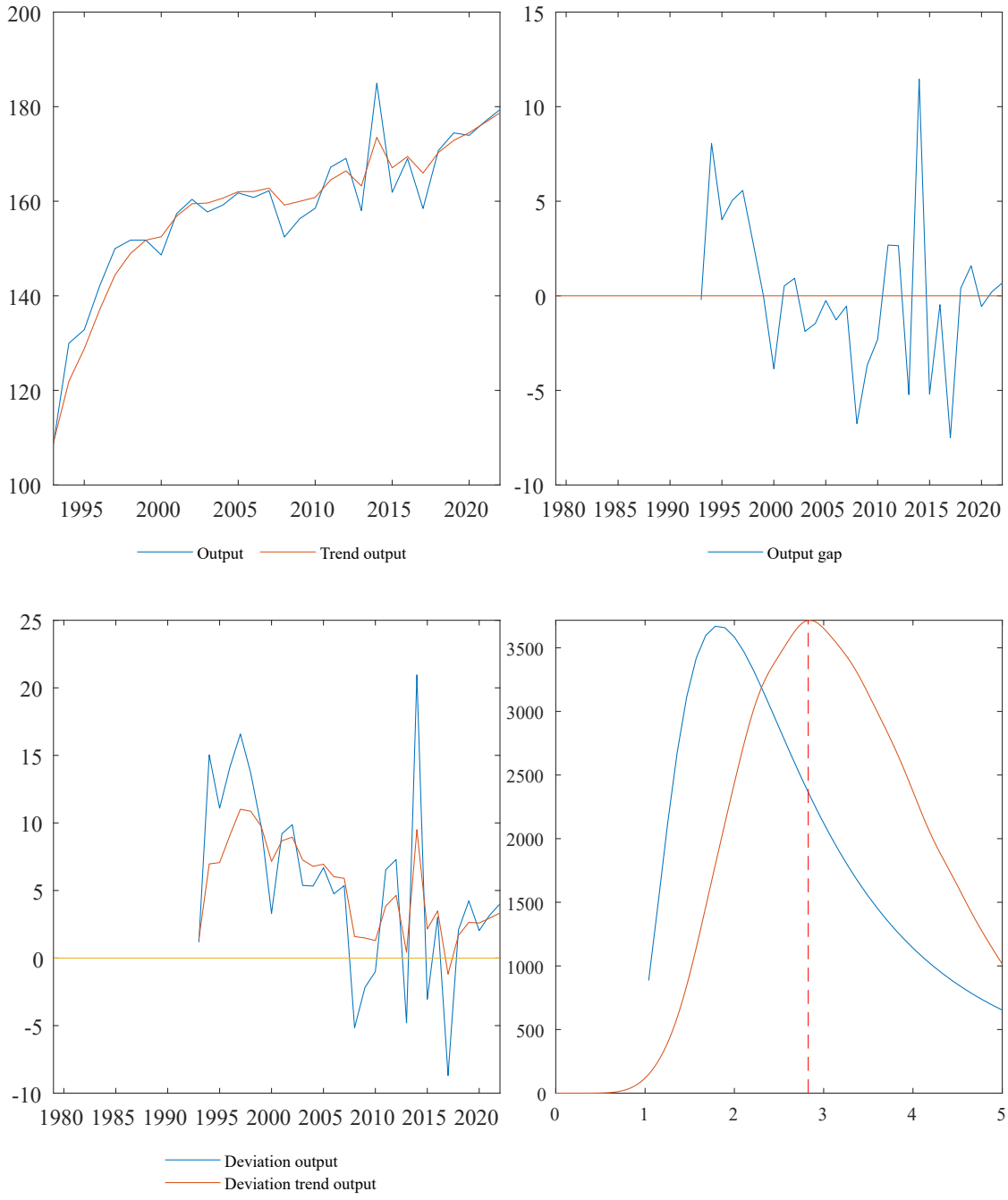
200
180
160
140
120
100
1995
2000
2005
2010
2015
2020
Output
Trend output
15
10
5
0
-5
-10
1980 1985 1990 1995 2000 2005 2010 2015 2020
Output gap
25
20
15
10
5
0
-5
-10
1980 1985 1990 1995 2000 2005 2010 2015 2020
Deviation output
Deviation trend output
3500
3000
2500
2000
1500
1000
500
0
0
1
2
3
4
5

Ethiopia

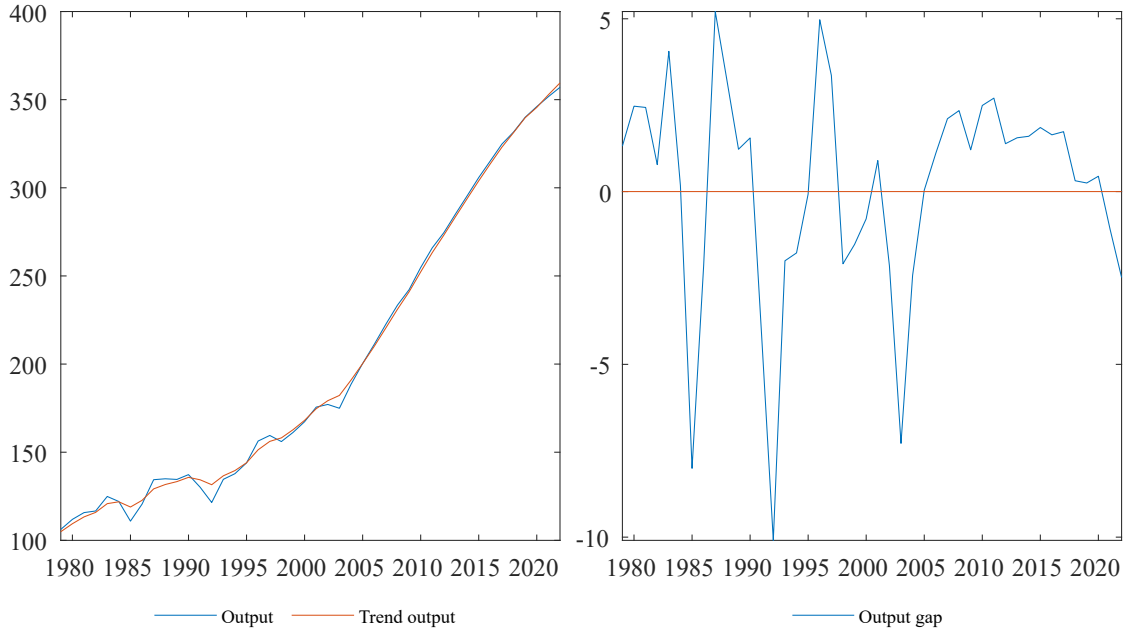
400
350
300
250
200
150
100
1980 1985 1990 1995 2000 2005 2010 2015 2020
Output
Trend output

5
0
-5
-10
1980 1985 1990 1995 2000 2005 2010 2015 2020
Output gap

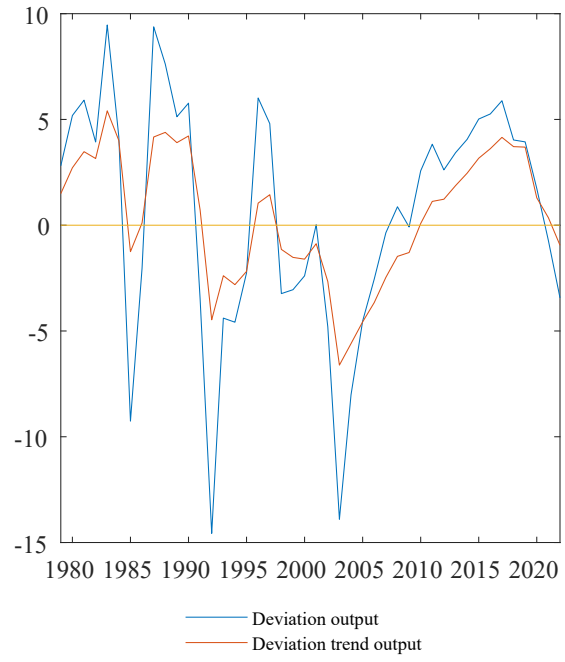
10
5
0
-5
-10
-15
1980 1985 1990 1995 2000 2005 2010 2015 2020
Deviation output
Deviation trend output

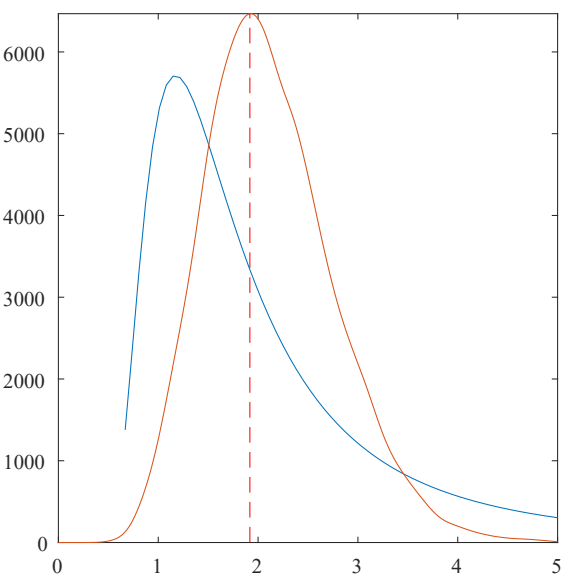
6000
5000
4000
3000
2000
1000
0
0 1 2 3 4 5

Fiji

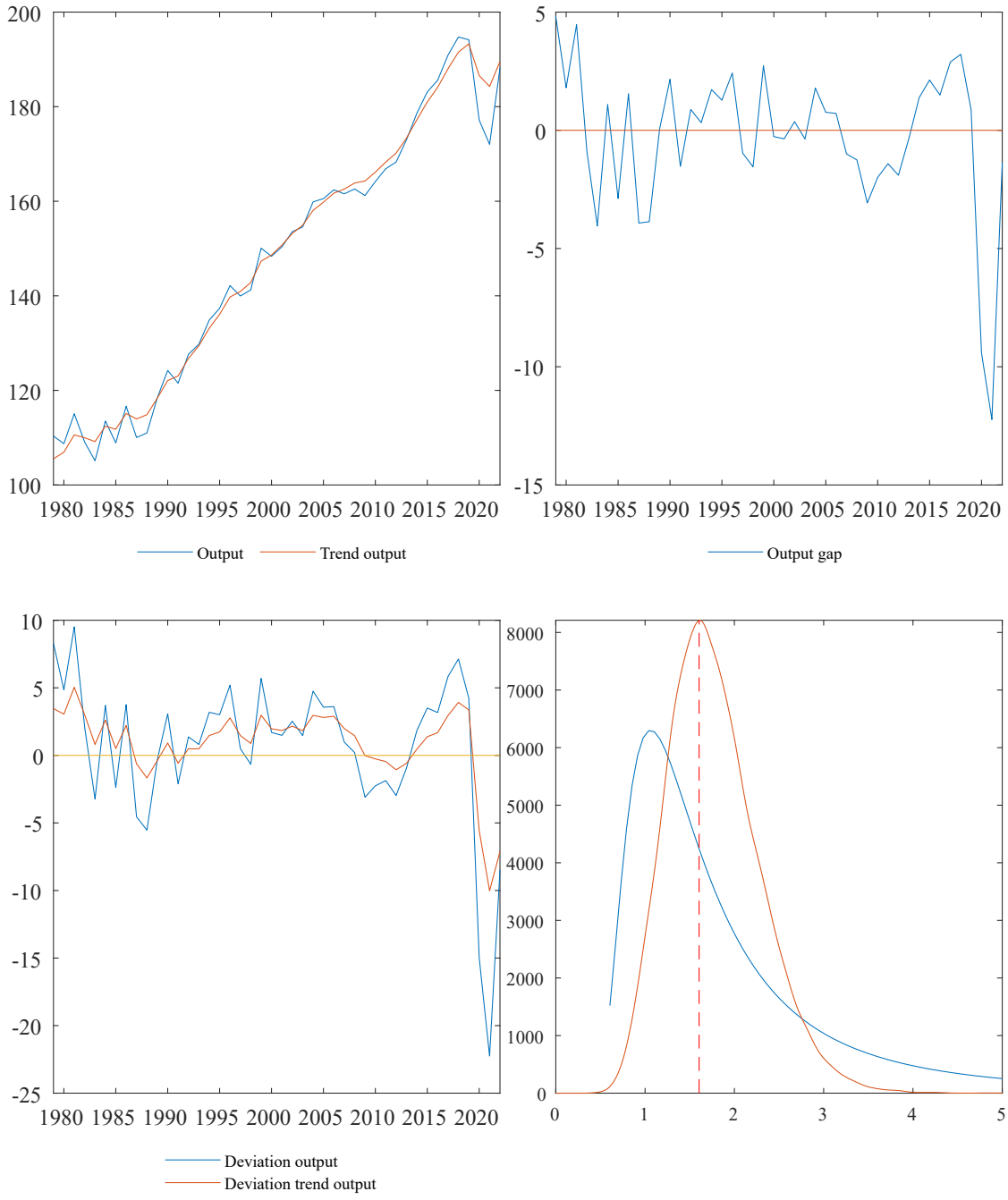
200
180
160
140
120
100
1980 1985 1990 1995 2000 2005 2010 2015 2020
Output
Trend output
5
0
-5
-10
-15
1980 1985 1990 1995 2000 2005 2010 2015 2020
Output gap
10
5
0
-5
-10
-15
-20
-25
1980 1985 1990 1995 2000 2005 2010 2015 2020
Deviation output
Deviation trend output
8000
7000
6000
5000
4000
3000
2000
1000
0
0 1 2 3 4 5

Micronesia

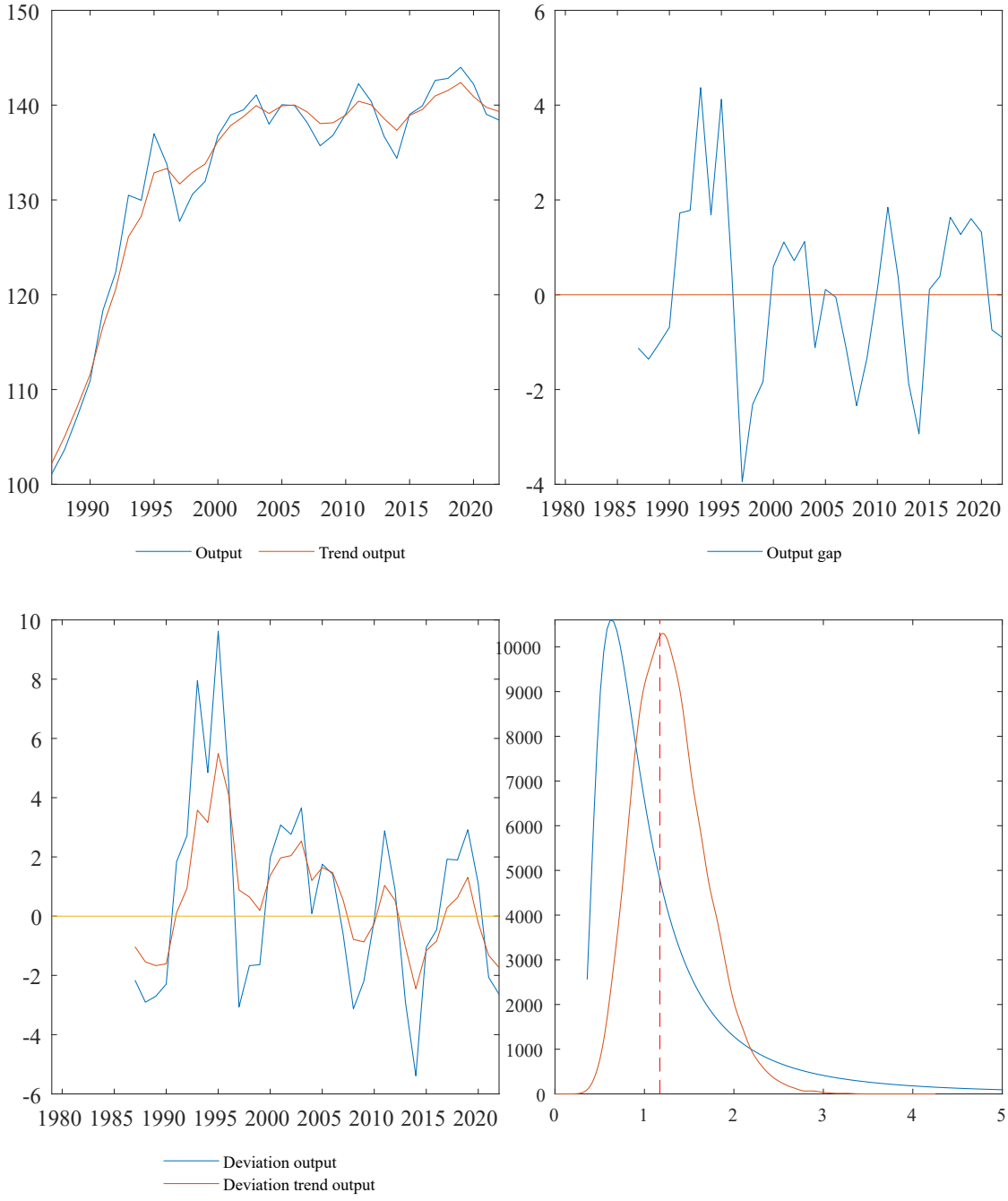
150
140
130
120
110
100
1990 1995 2000 2005 2010 2015 2020
Output
Trend output
6
4
2
0
-2
-4
1980 1985 1990 1995 2000 2005 2010 2015 2020
Output gap
10
8
6
4
2
0
-2
-4
-6
1980 1985 1990 1995 2000 2005 2010 2015 2020
Deviation output
Deviation trend output
10000
9000
8000
7000
6000
5000
4000
3000
2000
1000
0
0 1 2 3 4 5

Gabon

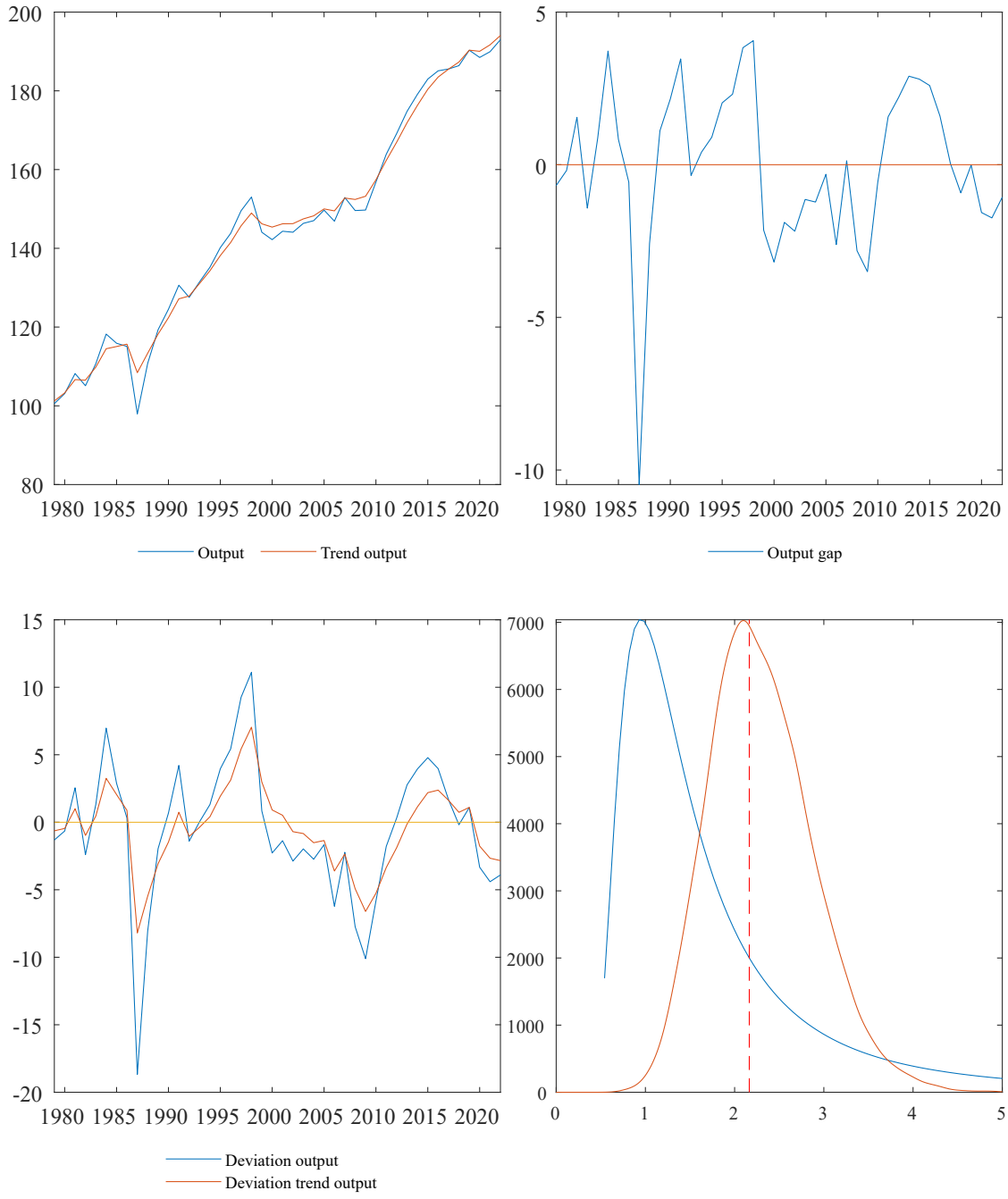
200
180
160
140
120
100
80
1980 1985 1990 1995 2000 2005 2010 2015 2020
Output
Trend output
5
0
-5
-10
1980 1985 1990 1995 2000 2005 2010 2015 2020
Output gap
15
10
5
0
-5
-10
-15
-20
1980 1985 1990 1995 2000 2005 2010 2015 2020
Deviation output
Deviation trend output
7000
6000
5000
4000
3000
2000
1000
0
0 1 2 3 4 5

Grenada

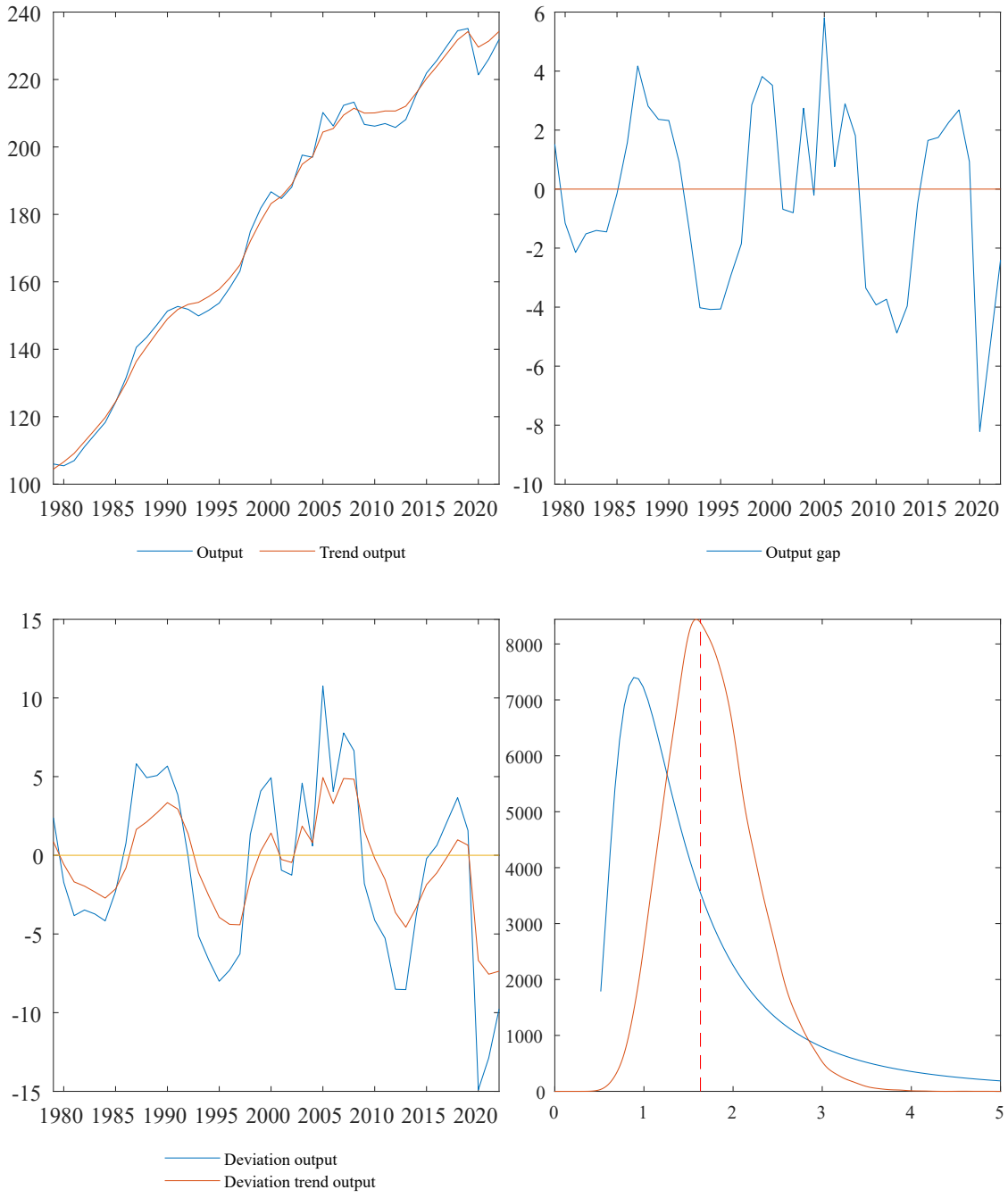
240
220
200
180
160
140
120
100
1980 1985 1990 1995 2000 2005 2010 2015 2020
Output
Trend output
6
4
2
0
-2
-4
-6
-8
-10
1980 1985 1990 1995 2000 2005 2010 2015 2020
Output gap
15
10
5
0
-5
-10
-15
1980 1985 1990 1995 2000 2005 2010 2015 2020
Deviation output
Deviation trend output
8000
7000
6000
5000
4000
3000
2000
1000
0
0 1 2 3 4 5

Georgia

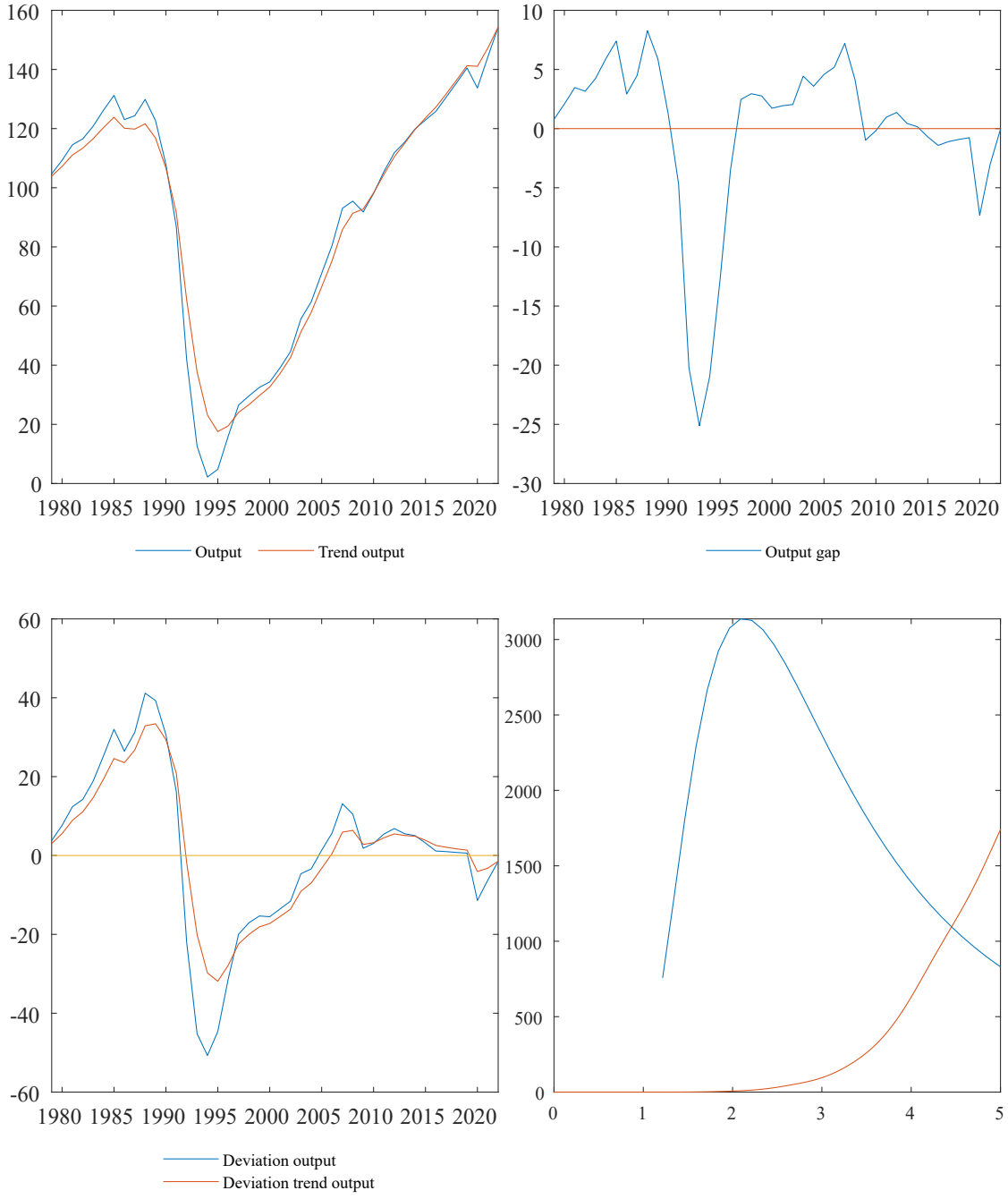
160
140
120
100
80
60
40
20
0
1980 1985 1990 1995 2000 2005 2010 2015 2020
Output
Trend output
10
5
0
-5
-10
-15
-20
-25
-30
1980 1985 1990 1995 2000 2005 2010 2015 2020
Output gap
60
40
20
0
-20
-40
-60
1980 1985 1990 1995 2000 2005 2010 2015 2020
Deviation output
Deviation trend output
3000
2500
2000
1500
1000
500
0
0 1 2 3 4 5

Ghana

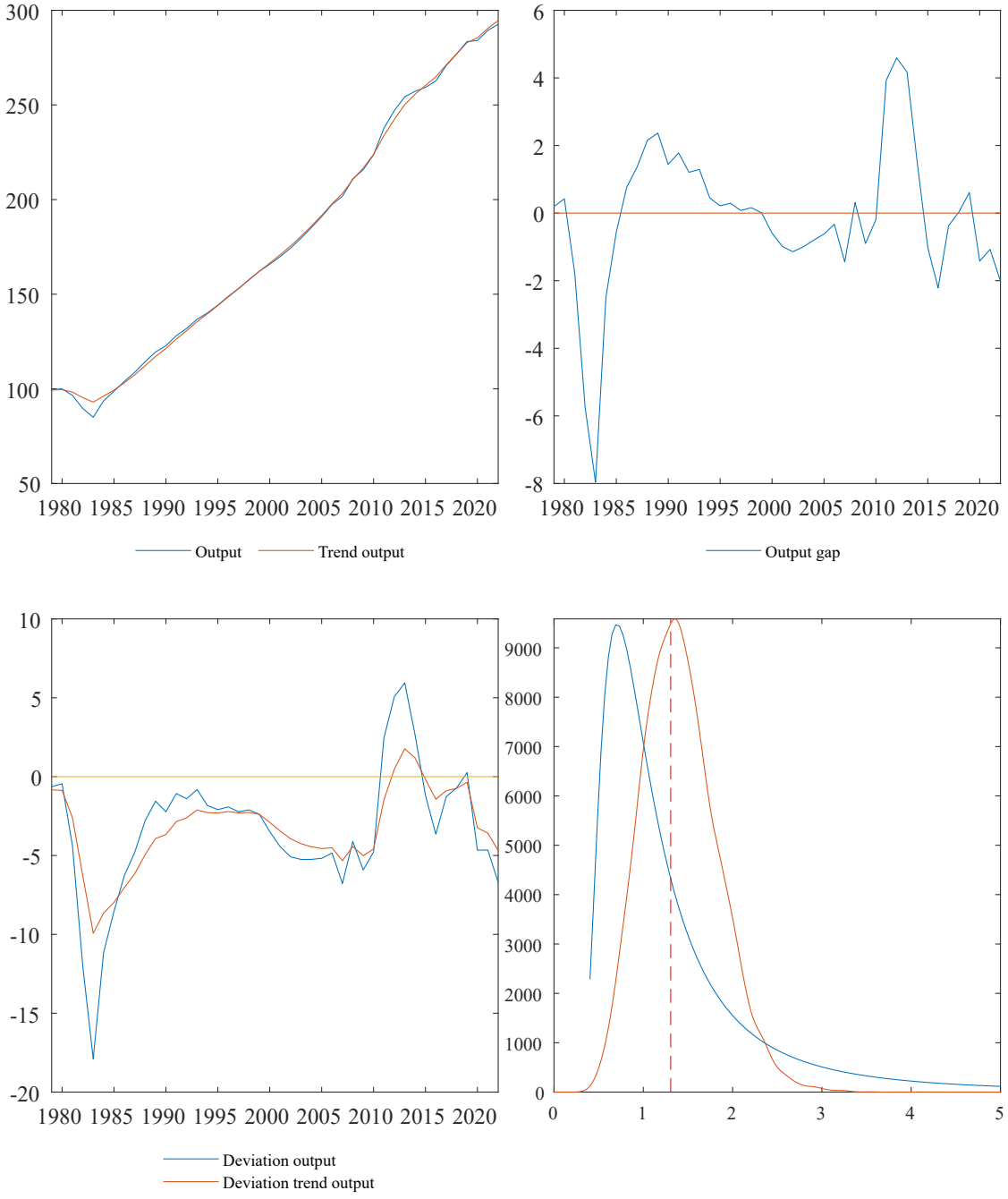
300
250
200
150
100
50
1980 1985 1990 1995 2000 2005 2010 2015 2020
Output
Trend output
6
4
2
0
-2
-4
-6
-8
1980 1985 1990 1995 2000 2005 2010 2015 2020
Output gap
10
5
0
-5
-10
-15
-20
1980 1985 1990 1995 2000 2005 2010 2015 2020
Deviation output
Deviation trend output
9000
8000
7000
6000
5000
4000
3000
2000
1000
0
0 1 2 3 4 5

The Gambia

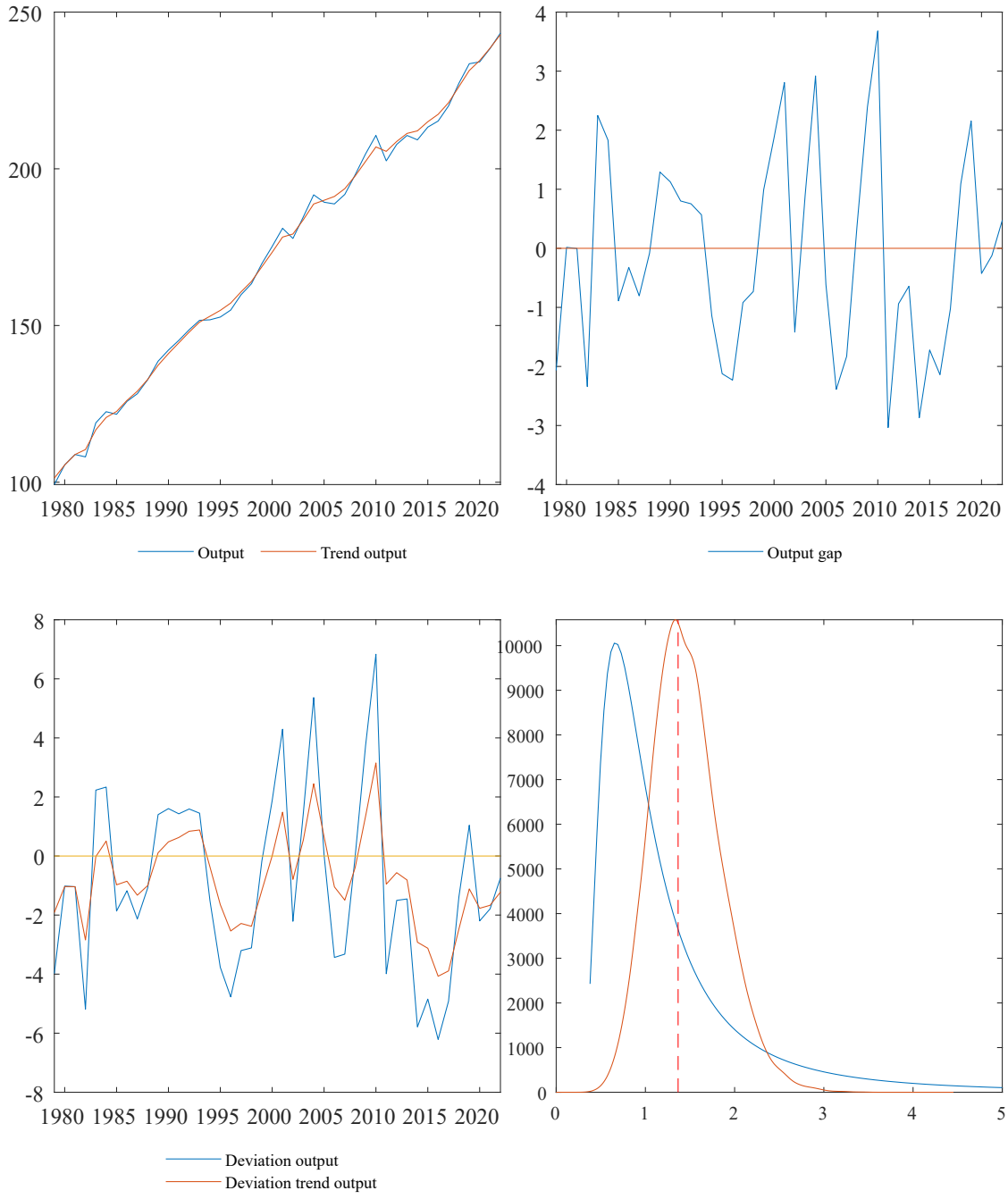
250
200
150
100
1980 1985 1990 1995 2000 2005 2010 2015 2020
Output
Trend output
4
3
2
1
0
-1
-2
-3
-4
1980 1985 1990 1995 2000 2005 2010 2015 2020
Output gap
8
6
4
2
0
-2
-4
-6
-8
1980 1985 1990 1995 2000 2005 2010 2015 2020
Deviation output
Deviation trend output
10000
9000
8000
7000
6000
5000
4000
3000
2000
1000
0
0 1 2 3 4 5

Guinea

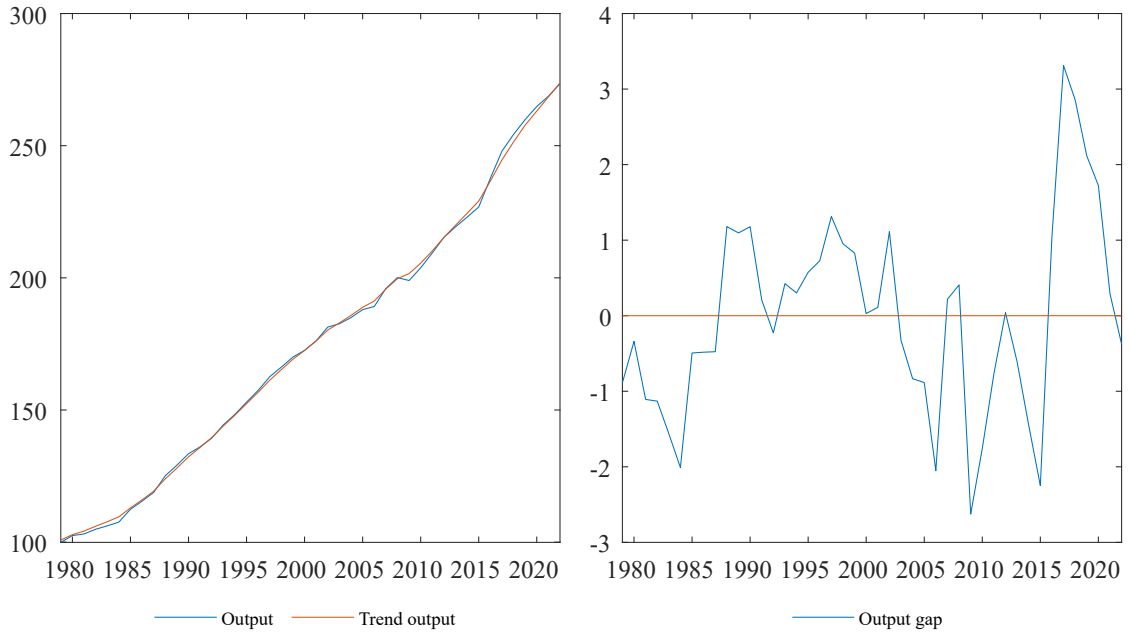
300
250
200
150
100
1980 1985 1990 1995 2000 2005 2010 2015 2020
Output
Trend output

4
3
2
1
0
-1
-2
-3
1980 1985 1990 1995 2000 2005 2010 2015 2020
Output gap

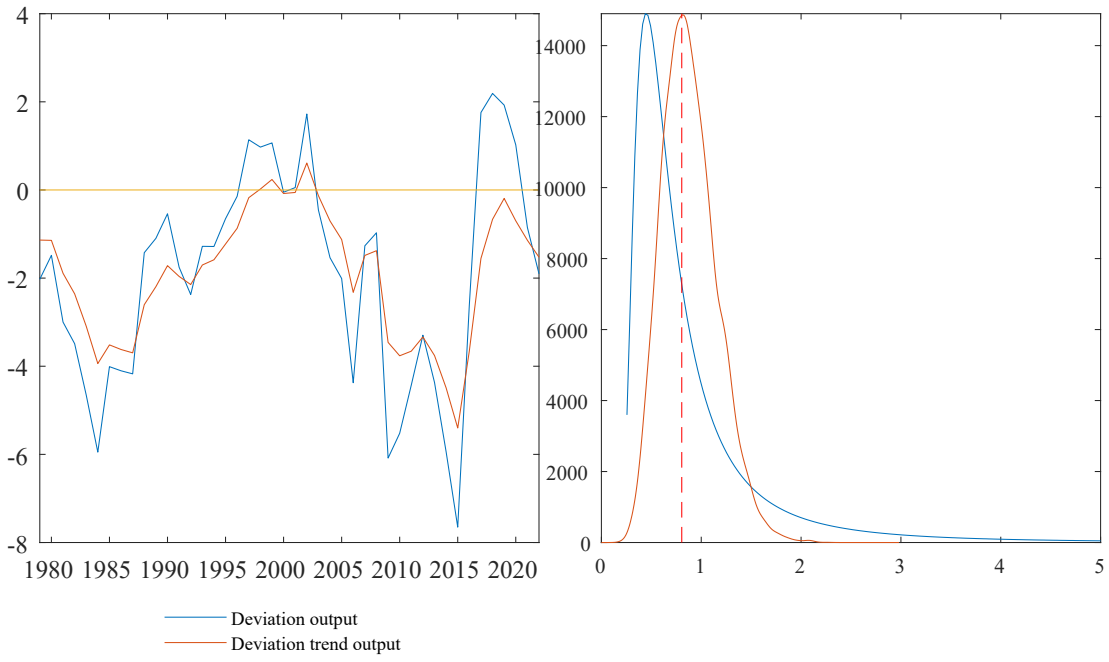
4
2
0
-2
-4
-6
-8
1980 1985 1990 1995 2000 2005 2010 2015 2020
Deviation output
Deviation trend output

14000
12000
10000
8000
6000
4000
2000
0
0 1 2 3 4 5

Equatorial Guinea

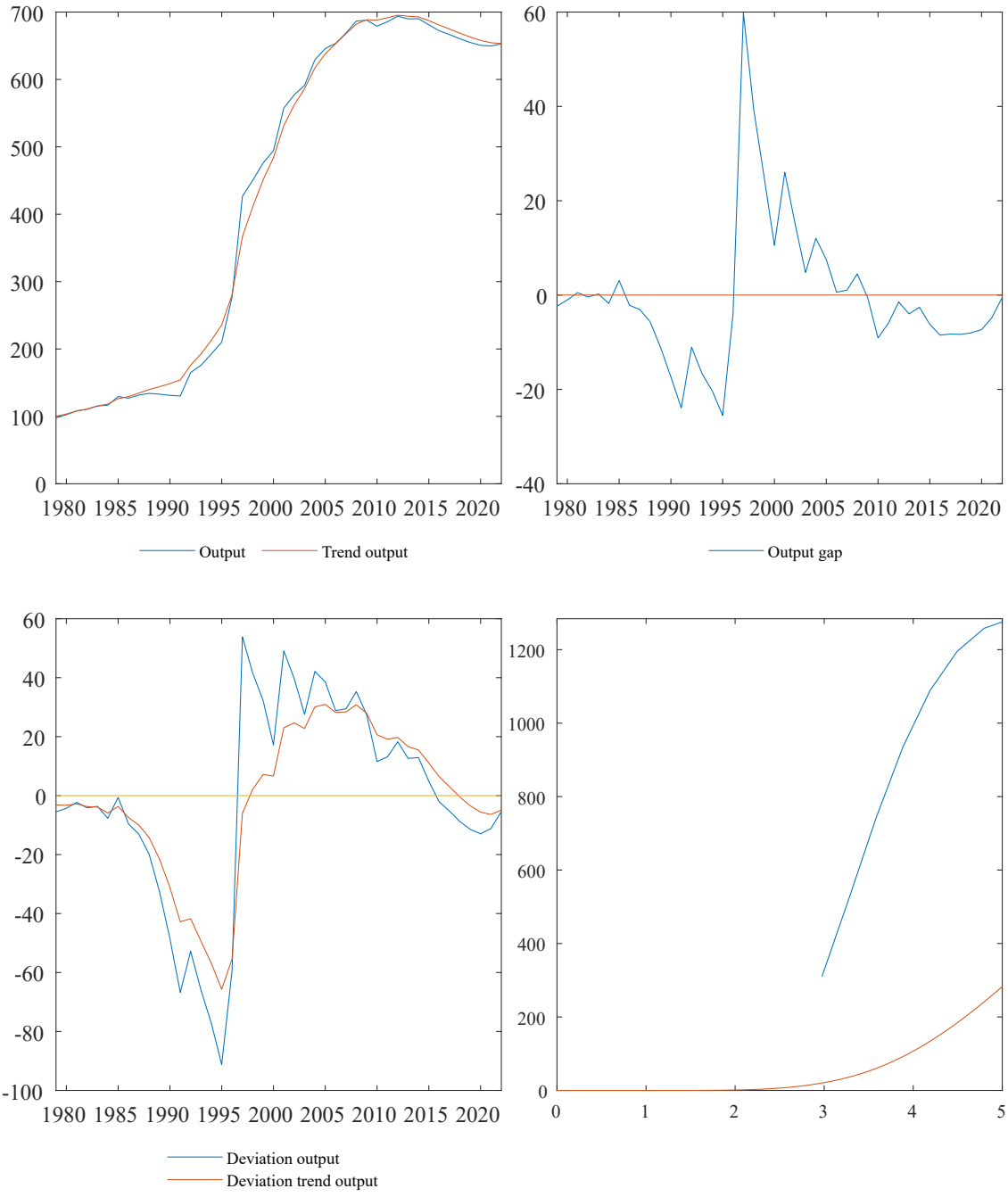

Guatemala

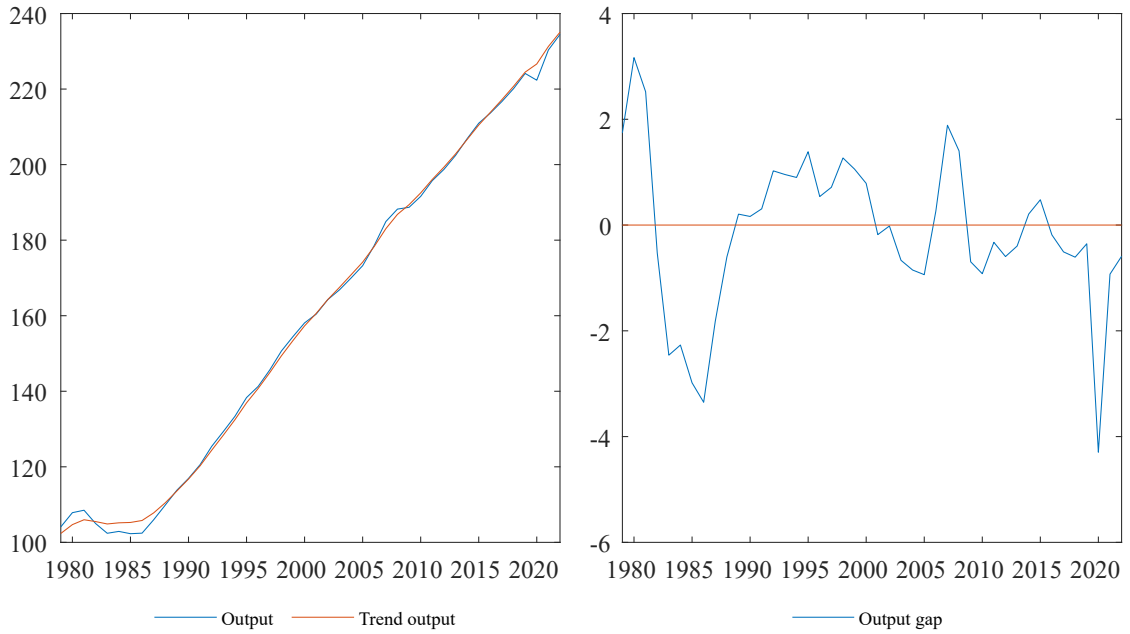
240
220
200
180
160
140
120
100
1980 1985 1990 1995 2000 2005 2010 2015 2020
Output
Trend output

4
2
0
-2
-4
-6
1980 1985 1990 1995 2000 2005 2010 2015 2020
Output gap

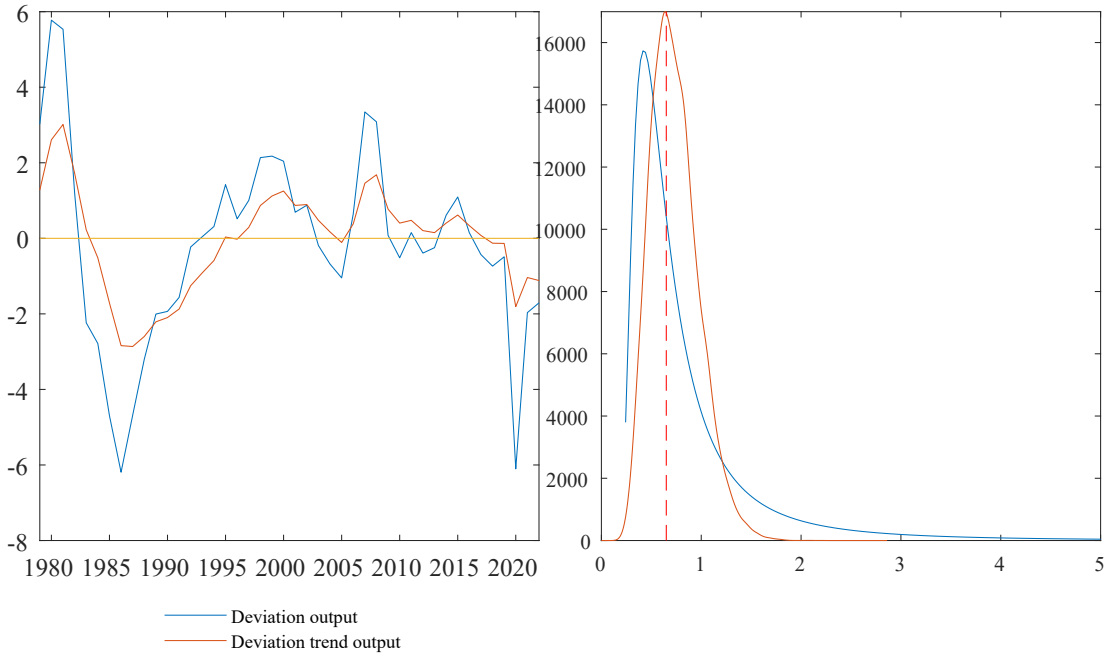
6
4
2
0
-2
-4
-6
-8
1980 1985 1990 1995 2000 2005 2010 2015 2020
16000
14000
12000
10000
8000
6000
4000
2000
0
0 1 2 3 4 5
Deviation output
Deviation trend output

Guinea-Bissau

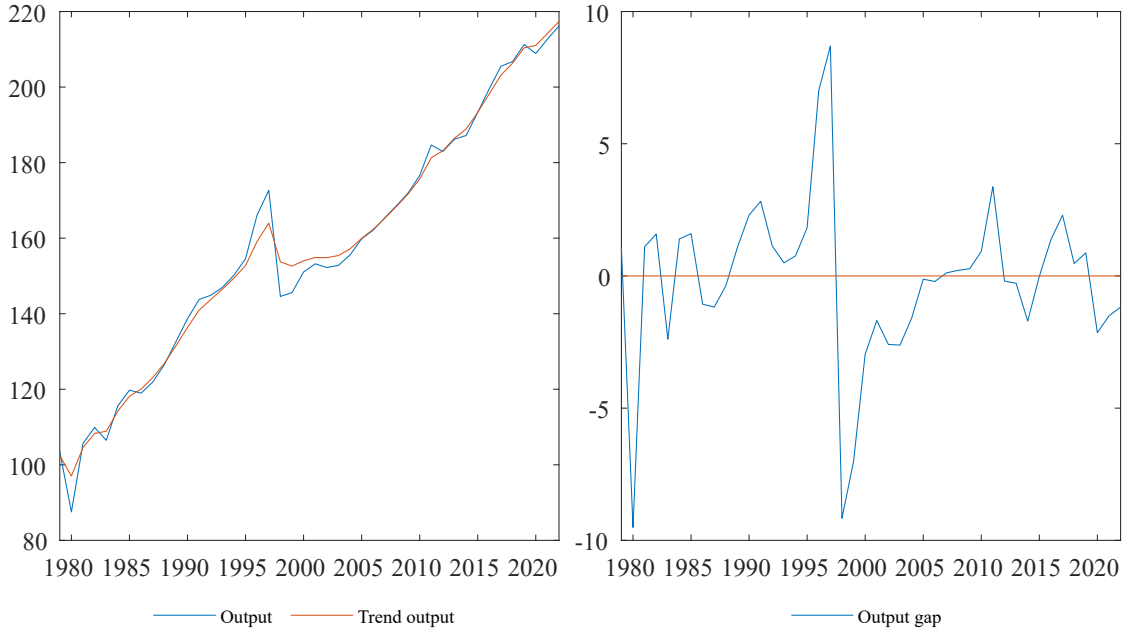

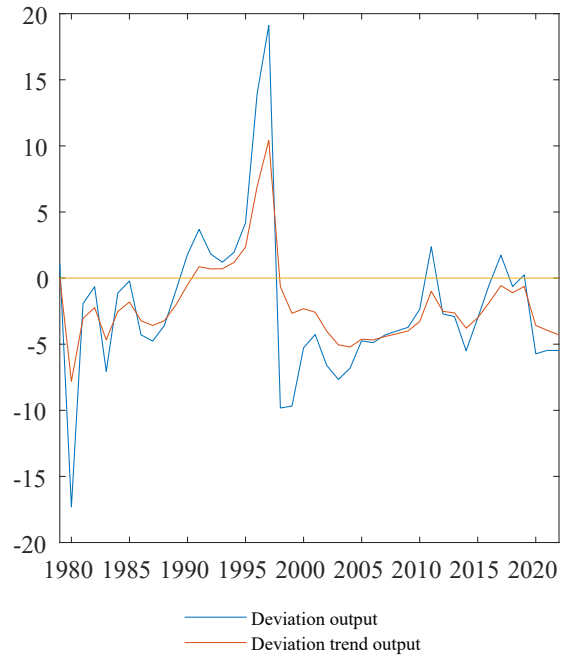

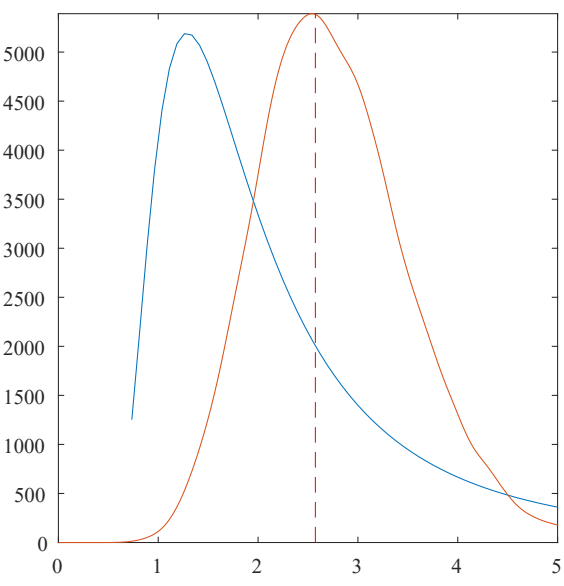

Guyana

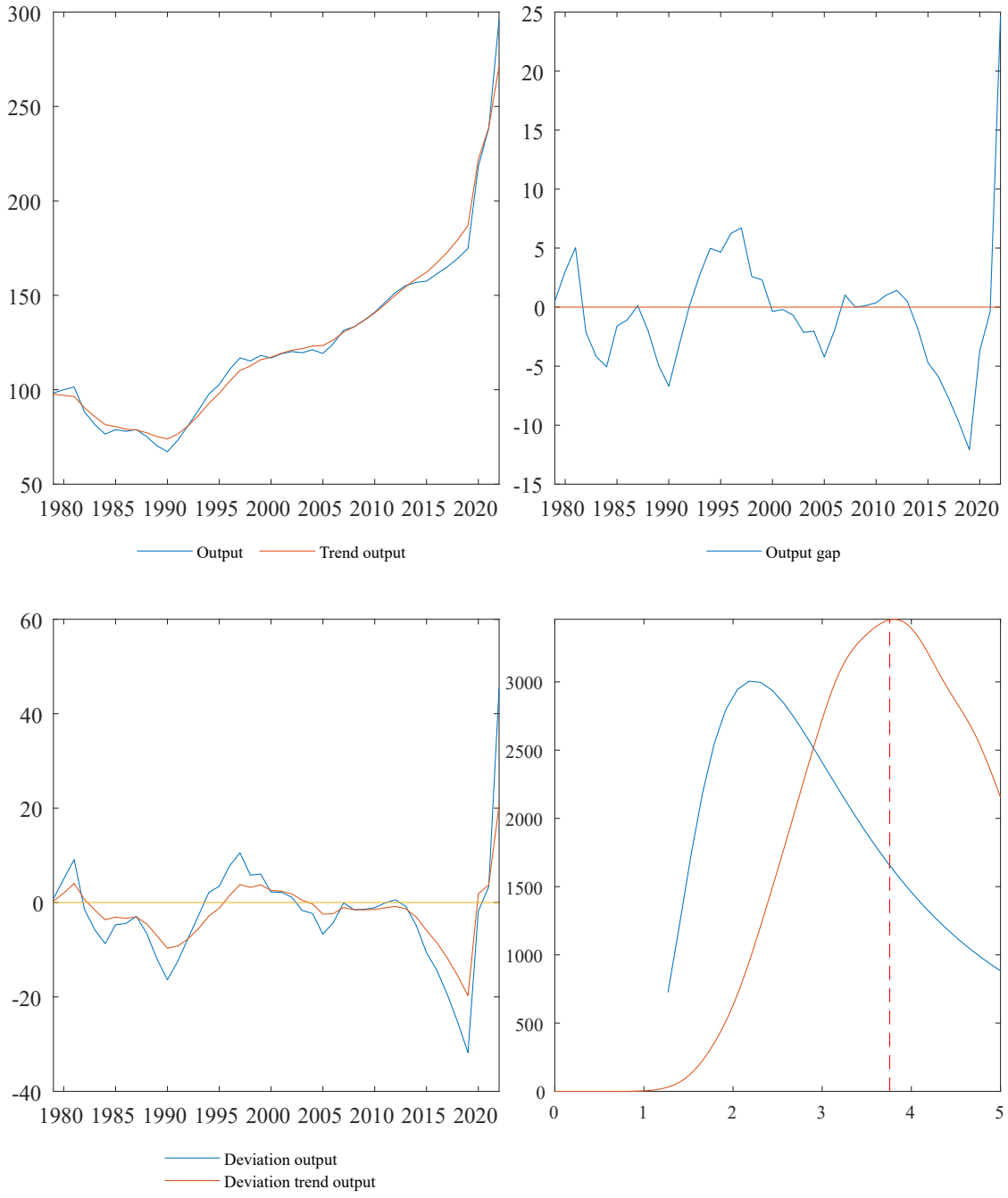
300
250
200
150
100
50
1980 1985 1990 1995 2000 2005 2010 2015 2020
Output
Trend output
25
20
15
10
5
0
-5
-10
-15
1980 1985 1990 1995 2000 2005 2010 2015 2020
Output gap
60
40
20
0
-20
-40
1980 1985 1990 1995 2000 2005 2010 2015 2020
Deviation output
Deviation trend output
3000
2500
2000
1500
1000
500
0
0 1 2 3 4 5

Honduras

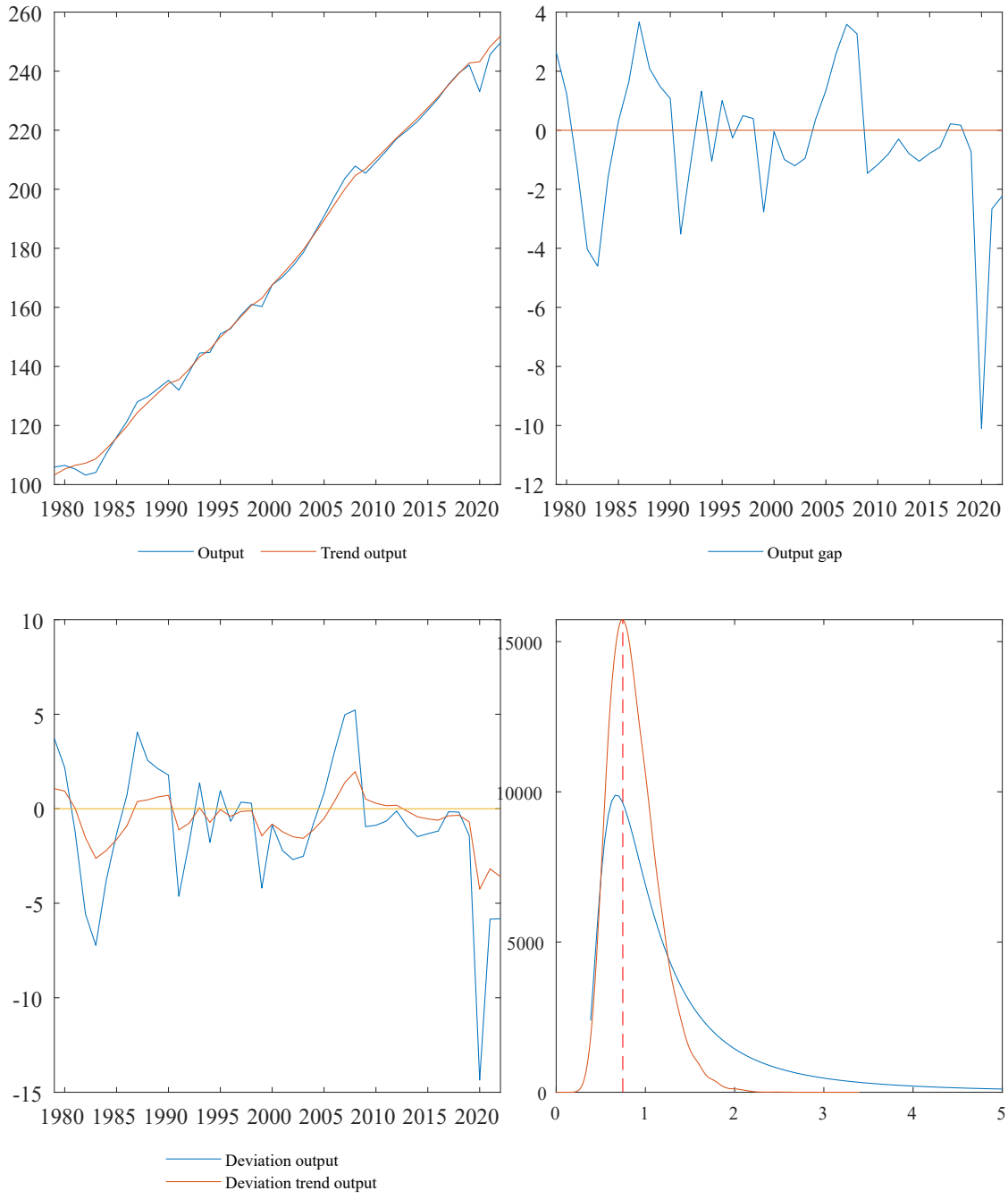
260
240
220
200
180
160
140
120
100
1980 1985 1990 1995 2000 2005 2010 2015 2020
Output
Trend output
4
2
0
-2
-4
-6
-8
-10
-12
1980 1985 1990 1995 2000 2005 2010 2015 2020
Output gap
10
5
0
-5
-10
-15
1980 1985 1990 1995 2000 2005 2010 2015 2020
Deviation output
Deviation trend output
15000
10000
5000
0
0 1 2 3 4 5

Croatia

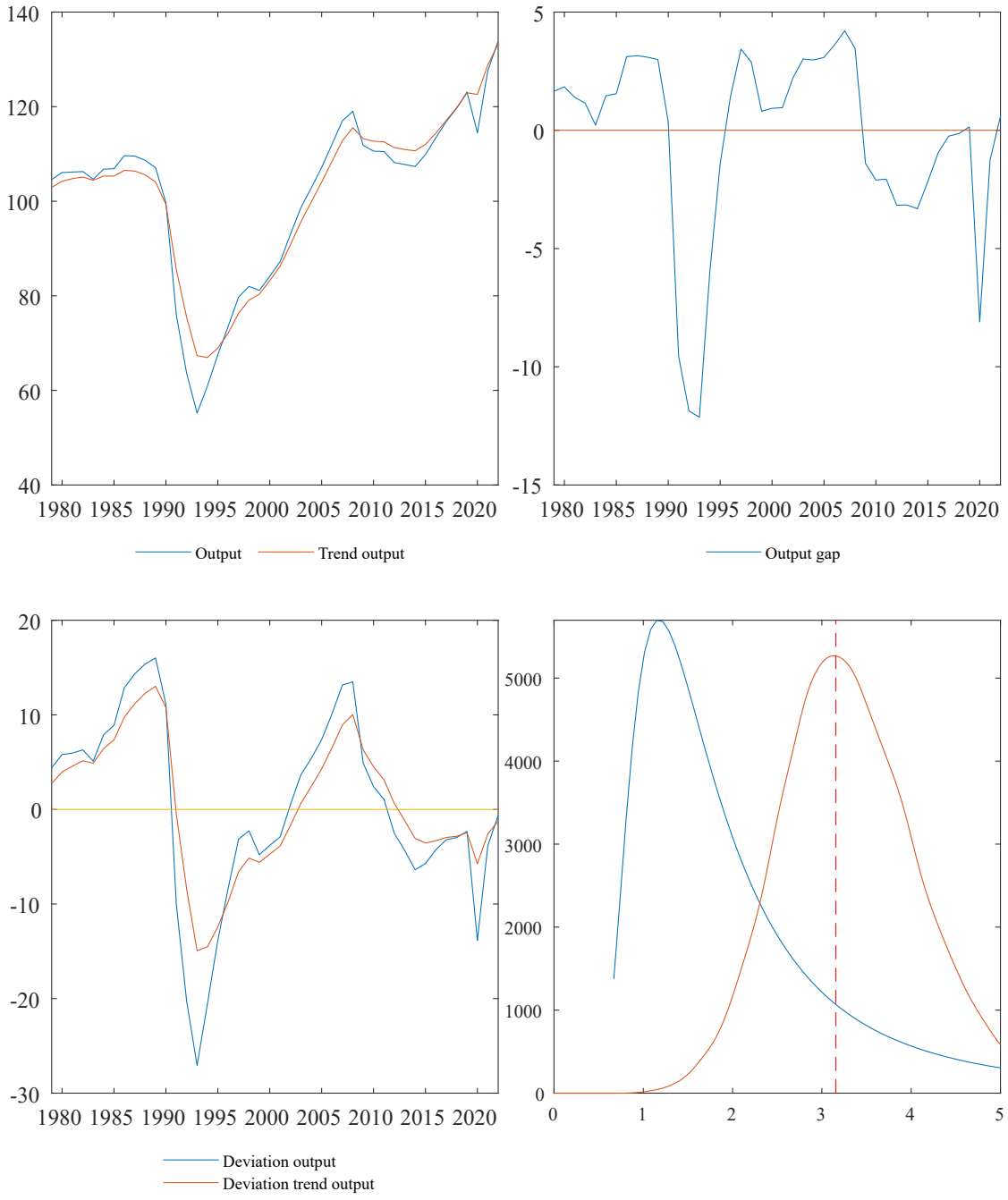
140
120
100
80
60
40
1980 1985 1990 1995 2000 2005 2010 2015 2020
Output
Trend output
5
0
-5
-10
-15
1980 1985 1990 1995 2000 2005 2010 2015 2020
Output gap
20
10
0
-10
-20
-30
1980 1985 1990 1995 2000 2005 2010 2015 2020
Deviation output
Deviation trend output
5000
4000
3000
2000
1000
0
0 1 2 3 4 5

Haiti

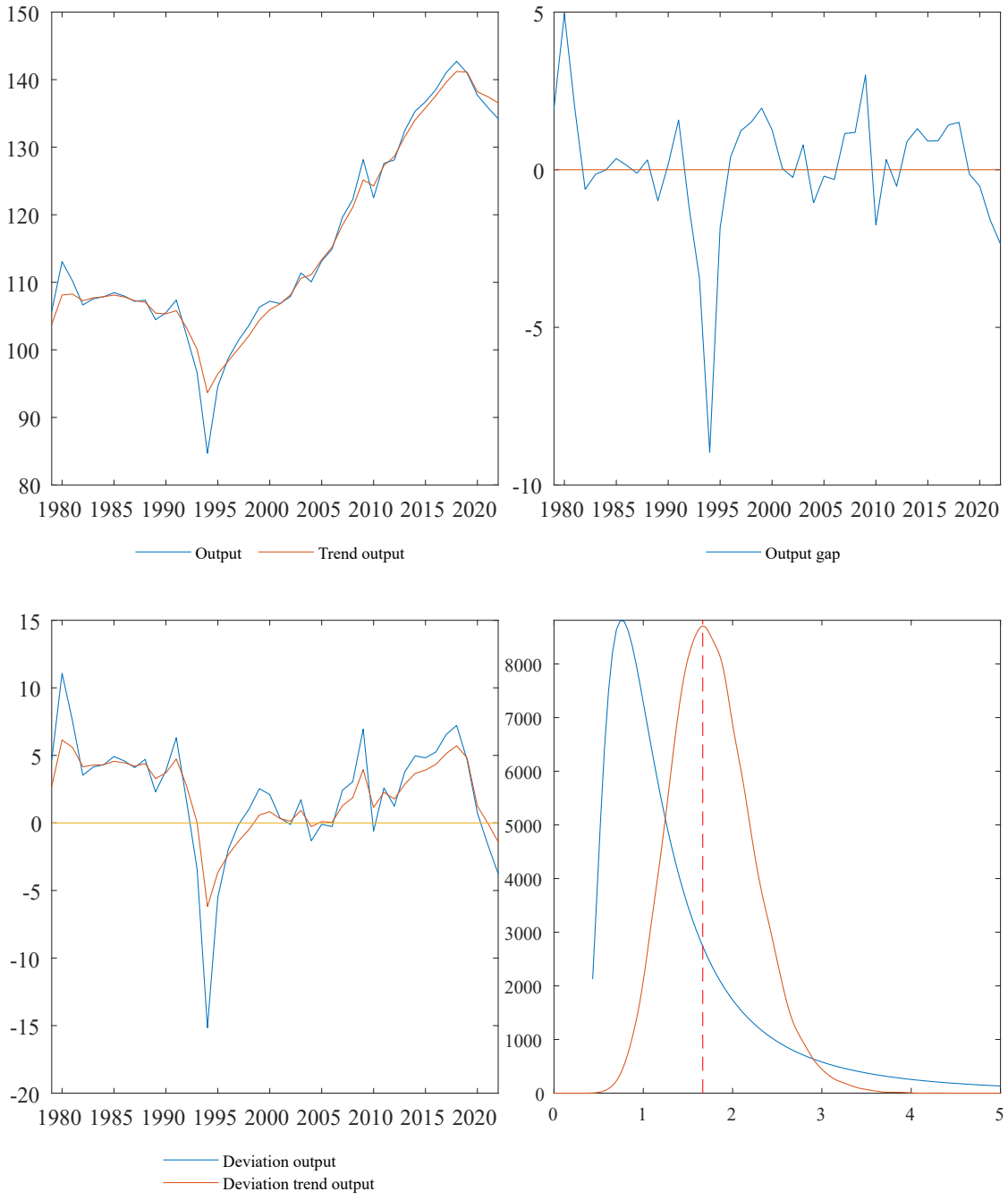
150
140
130
120
110
100
90
80
1980 1985 1990 1995 2000 2005 2010 2015 2020
Output
Trend output
5
0
-5
-10
1980 1985 1990 1995 2000 2005 2010 2015 2020
Output gap
15
10
5
0
-5
-10
-15
-20
1980 1985 1990 1995 2000 2005 2010 2015 2020
Deviation output
Deviation trend output
8000
7000
6000
5000
4000
3000
2000
1000
0
0 1 2 3 4 5

Hungary

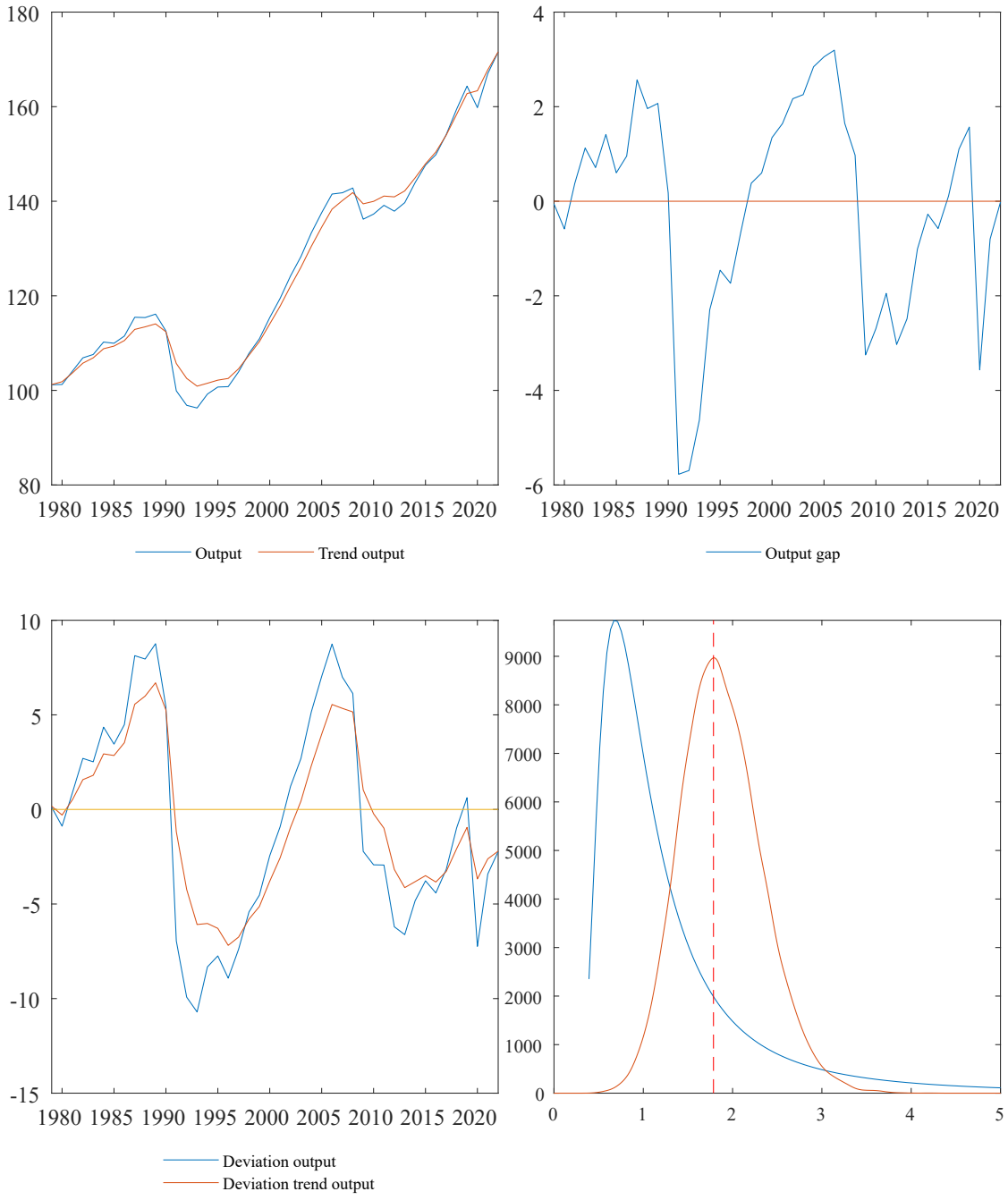
180
160
140
120
100
80
1980 1985 1990 1995 2000 2005 2010 2015 2020
Output
Trend output
4
2
0
-2
-4
-6
1980 1985 1990 1995 2000 2005 2010 2015 2020
Output gap
10
5
0
-5
-10
-15
1980 1985 1990 1995 2000 2005 2010 2015 2020
Deviation output
Deviation trend output
9000
8000
7000
6000
5000
4000
3000
2000
1000
0
0 1 2 3 4 5

Indonesia

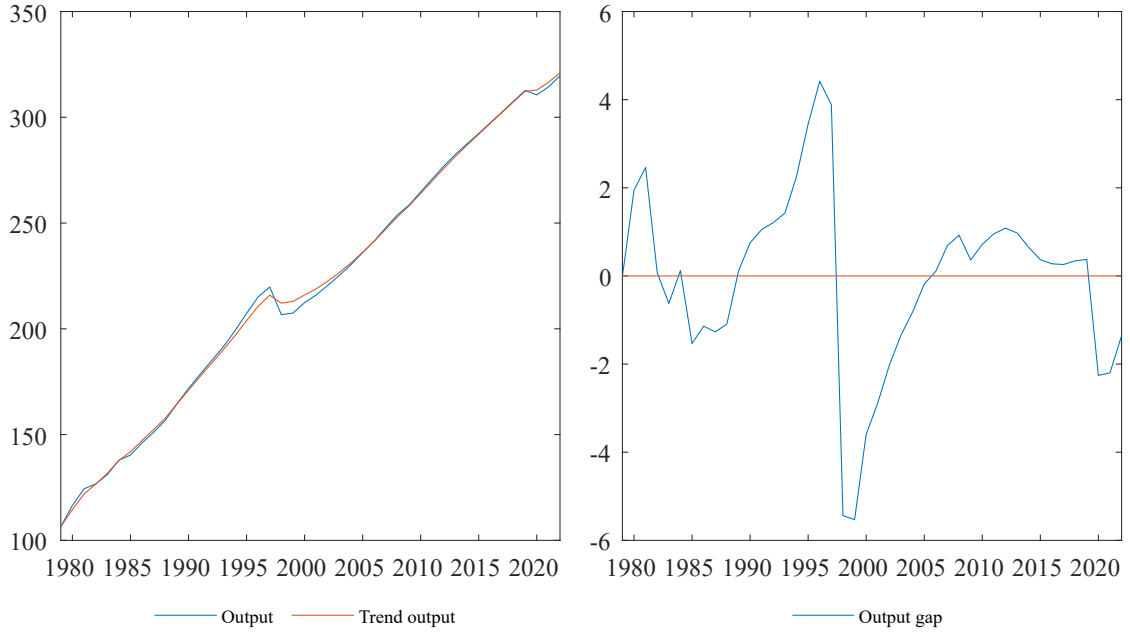
350
300
250
200
150
100
1980 1985 1990 1995 2000 2005 2010 2015 2020
Output
Trend output

6
4
2
0
-2
-4
-6
1980 1985 1990 1995 2000 2005 2010 2015 2020
Output gap

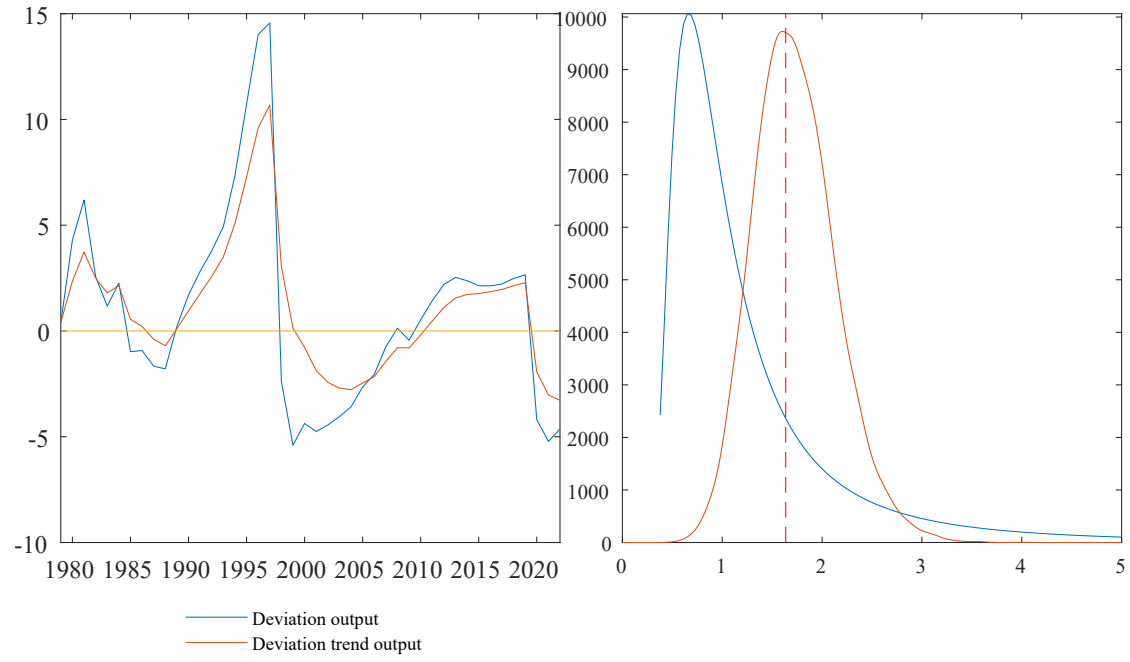
15
10
5
0
-5
-10
1980 1985 1990 1995 2000 2005 2010 2015 2020
10000
9000
8000
7000
6000
5000
4000
3000
2000
1000
0
0 1 2 3 4 5
Deviation output
Deviation trend output

India

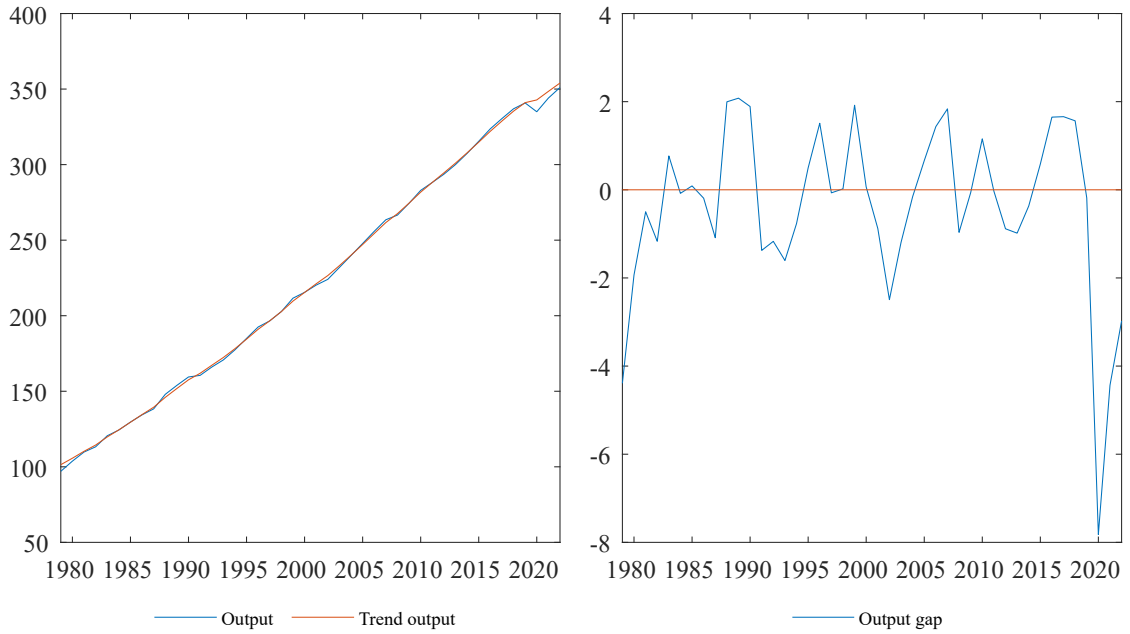
400
350
300
250
200
150
100
50
1980 1985 1990 1995 2000 2005 2010 2015 2020
Output
Trend output

4
2
0
-2
-4
-6
-8
1980 1985 1990 1995 2000 2005 2010 2015 2020
Output gap

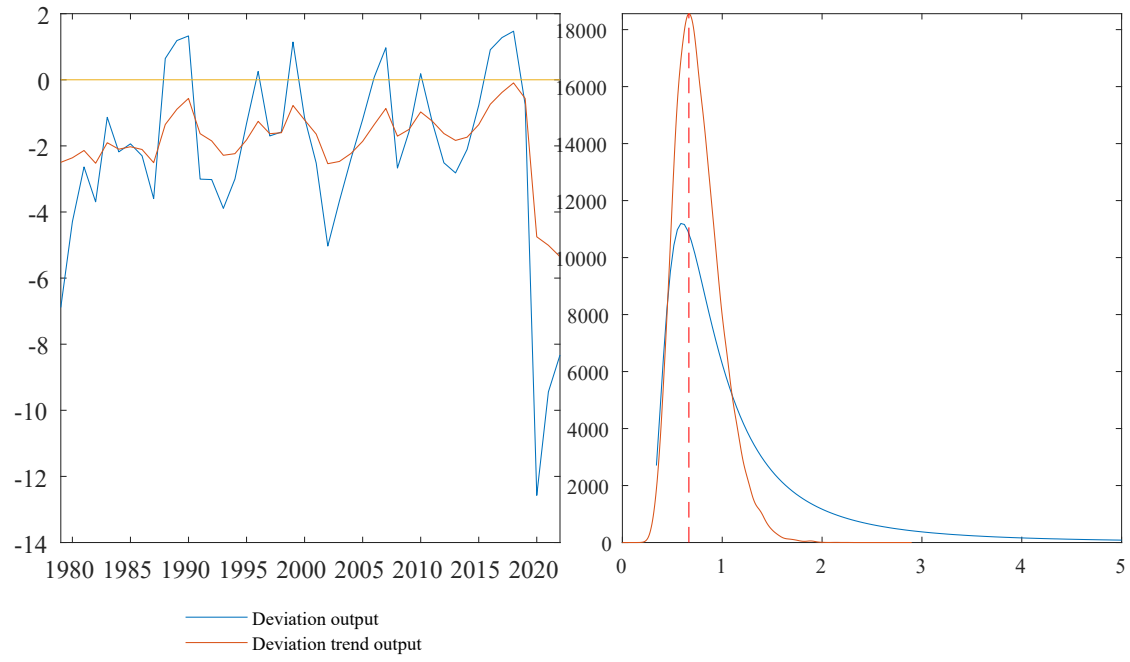
2
0
-2
-4
-6
-8
-10
-12
-14
1980 1985 1990 1995 2000 2005 2010 2015 2020
18000
16000
14000
12000
10000
8000
6000
4000
2000
0
0 1 2 3 4 5
Deviation output
Deviation trend output

Iraq

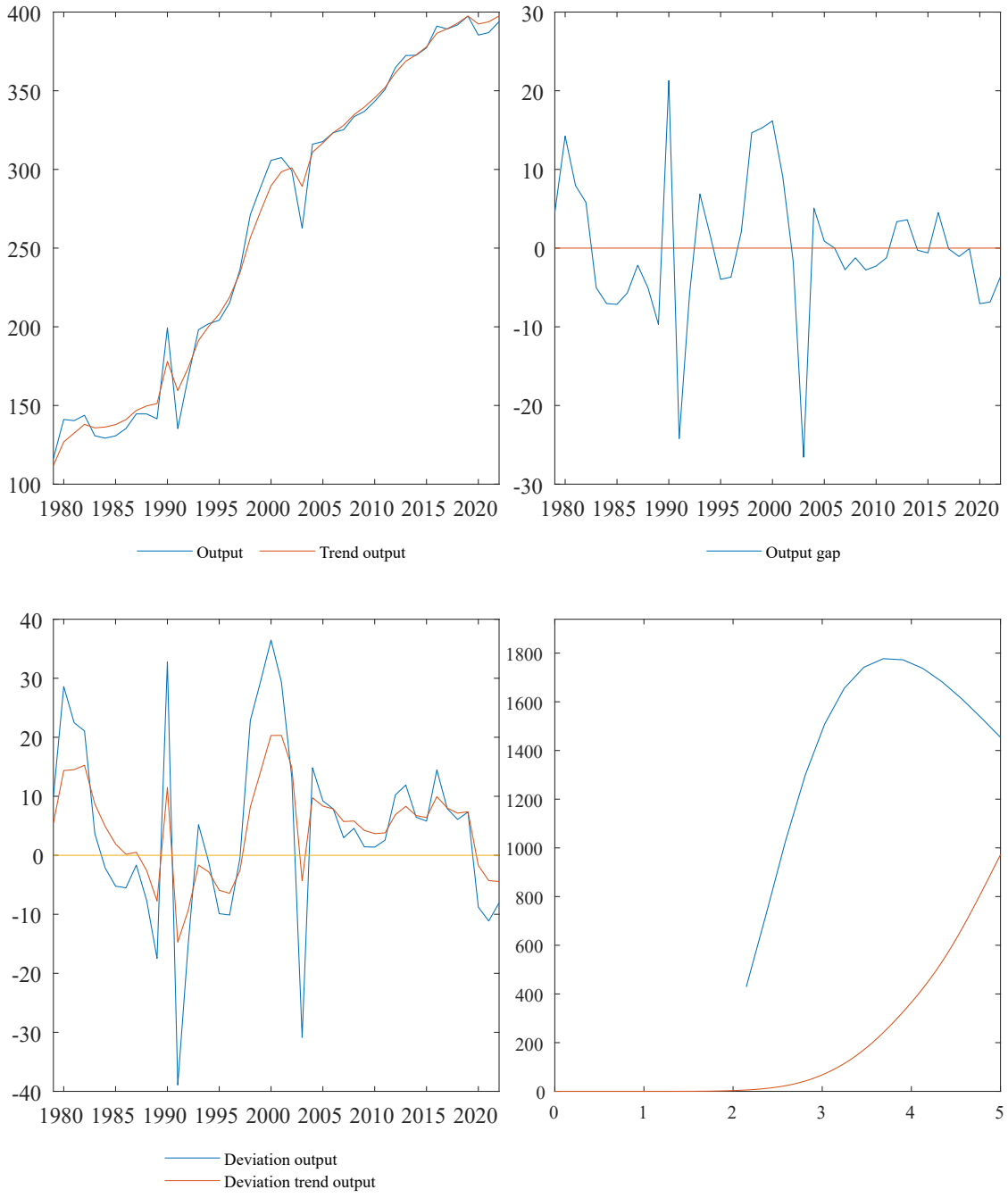
400
350
300
250
200
150
100
1980 1985 1990 1995 2000 2005 2010 2015 2020
Output
Trend output
30
20
10
0
-10
-20
-30
1980 1985 1990 1995 2000 2005 2010 2015 2020
Output gap
40
30
20
10
0
-10
-20
-30
-40
1980 1985 1990 1995 2000 2005 2010 2015 2020
Deviation output
Deviation trend output
1800
1600
1400
1200
1000
800
600
400
200
0
0 1 2 3 4 5

Islamic Republic of Iran

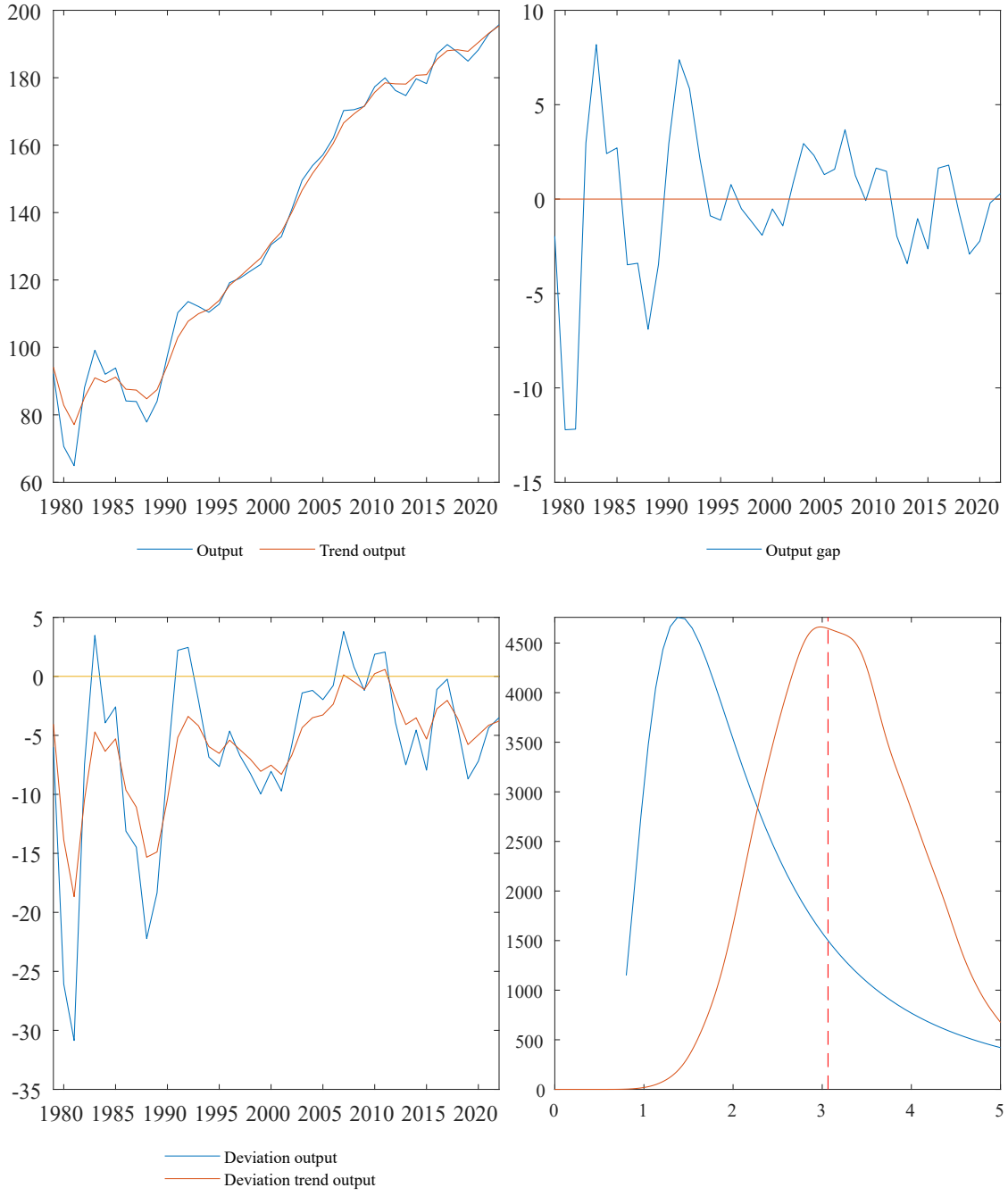

Jamaica

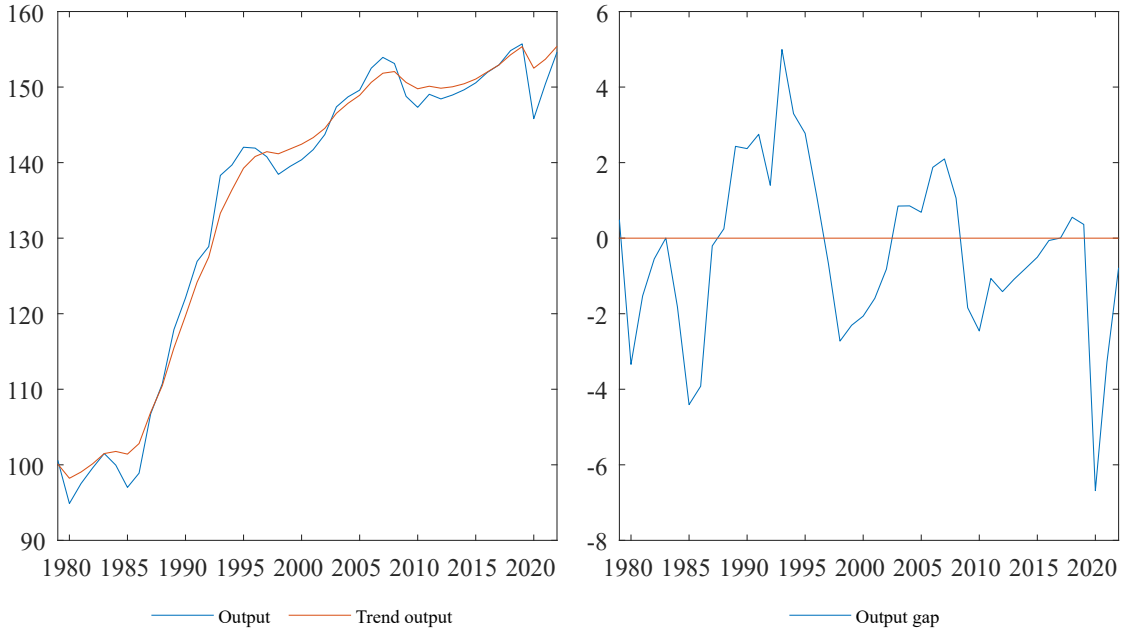
160
150
140
130
120
110
100
90
1980 1985 1990 1995 2000 2005 2010 2015 2020
Output
Trend output

6
4
2
0
-2
-4
-6
-8
1980 1985 1990 1995 2000 2005 2010 2015 2020
Output gap

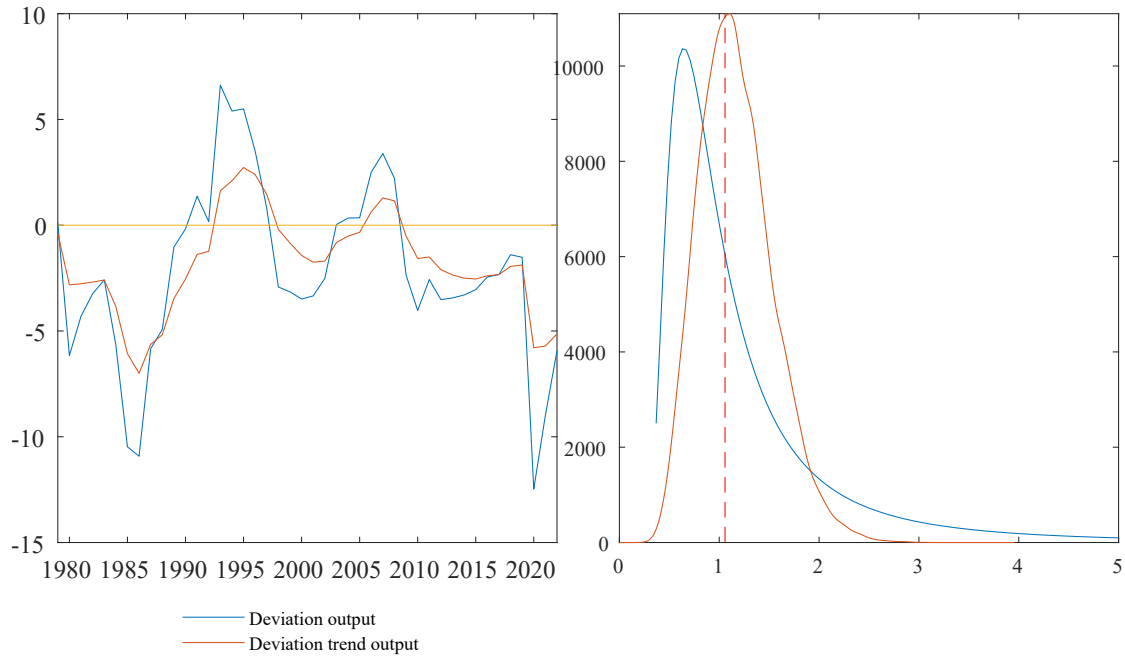
10
5
0
-5
-10
-15
1980 1985 1990 1995 2000 2005 2010 2015 2020
Deviation output
Deviation trend output

10000
8000
6000
4000
2000
0
0 1 2 3 4 5

Jordan

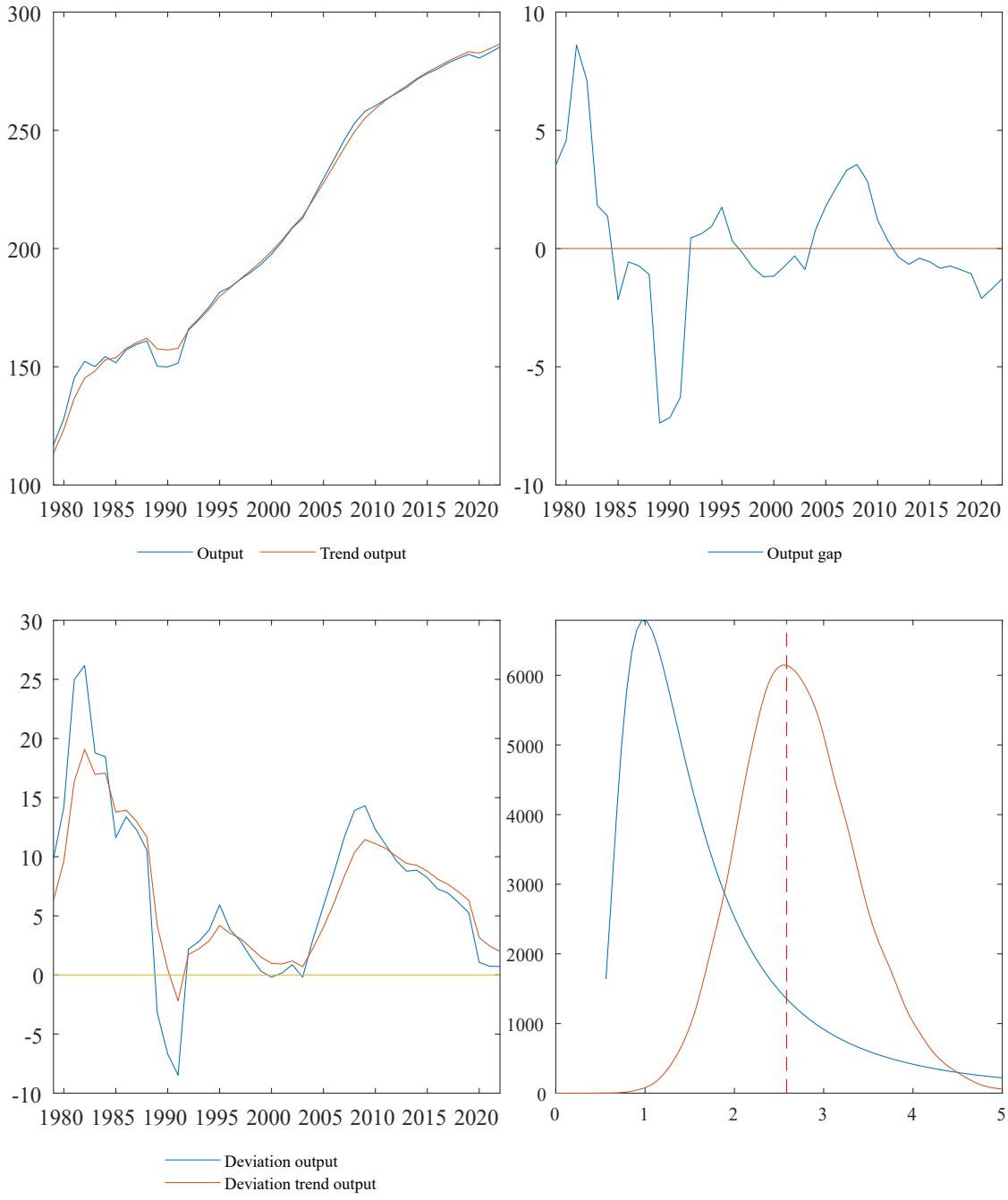
300
250
200
150
100
1980 1985 1990 1995 2000 2005 2010 2015 2020
Output
Trend output
10
5
0
-5
-10
1980 1985 1990 1995 2000 2005 2010 2015 2020
Output gap
30
25
20
15
10
5
0
-5
-10
1980 1985 1990 1995 2000 2005 2010 2015 2020
Deviation output
Deviation trend output
6000
5000
4000
3000
2000
1000
0
0 1 2 3 4 5

Kenya

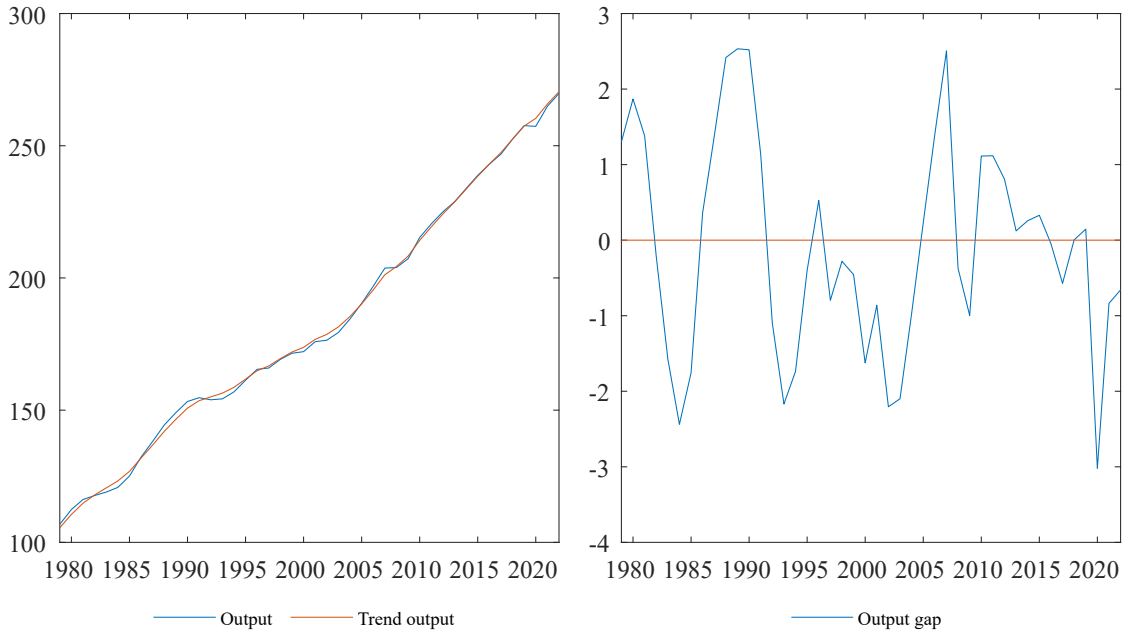
300
250
200
150
100
1980 1985 1990 1995 2000 2005 2010 2015 2020
Output
Trend output

3
2
1
0
-1
-2
-3
-4
1980 1985 1990 1995 2000 2005 2010 2015 2020
Output gap

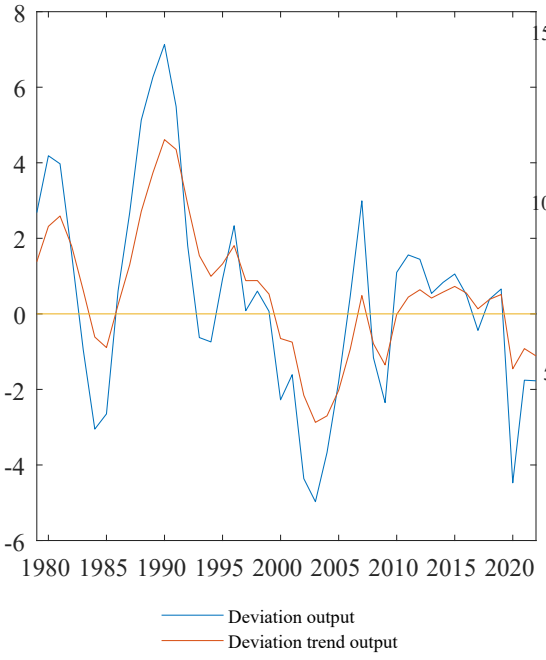
8
6
4
2
0
-2
-4
-6
1980 1985 1990 1995 2000 2005 2010 2015 2020
Deviation output
Deviation trend output

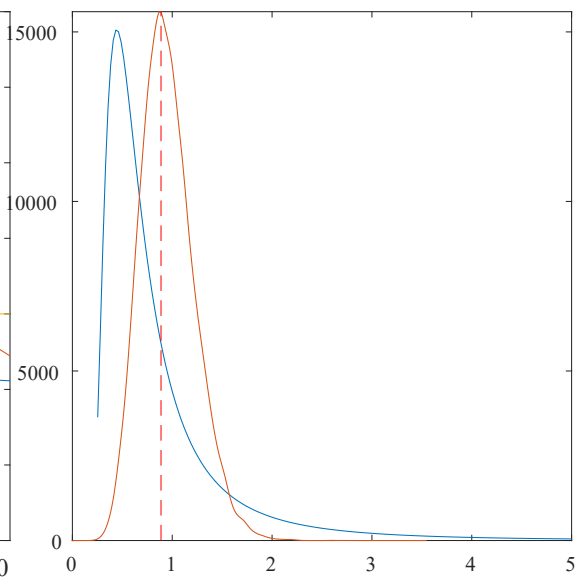
15000
10000
5000
0
0 1 2 3 4 5

Kyrgyz Republic

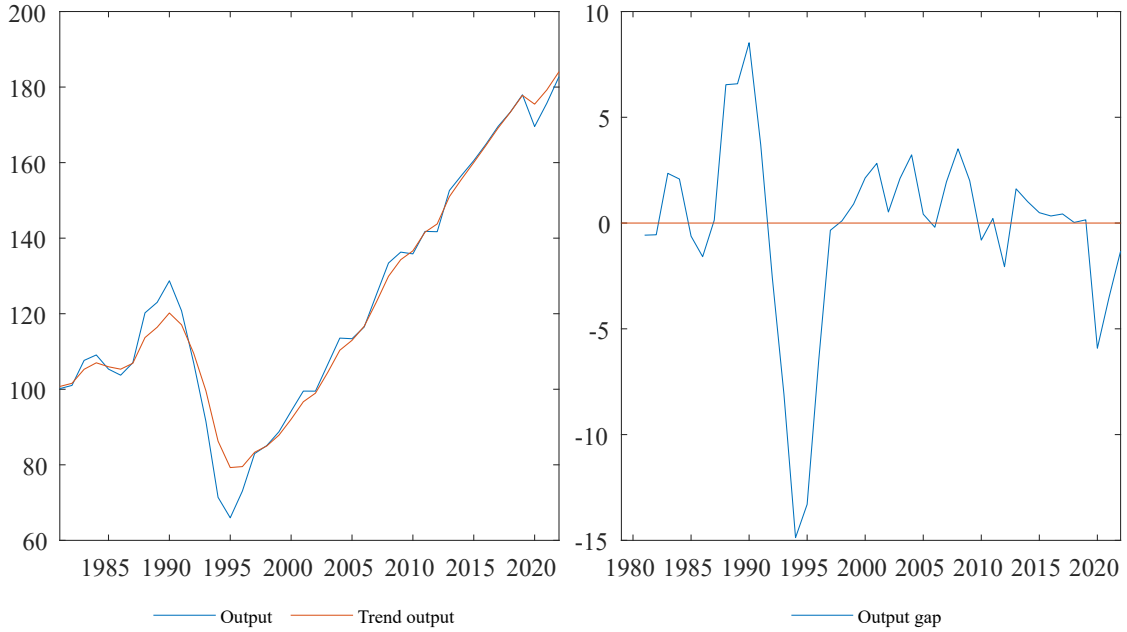

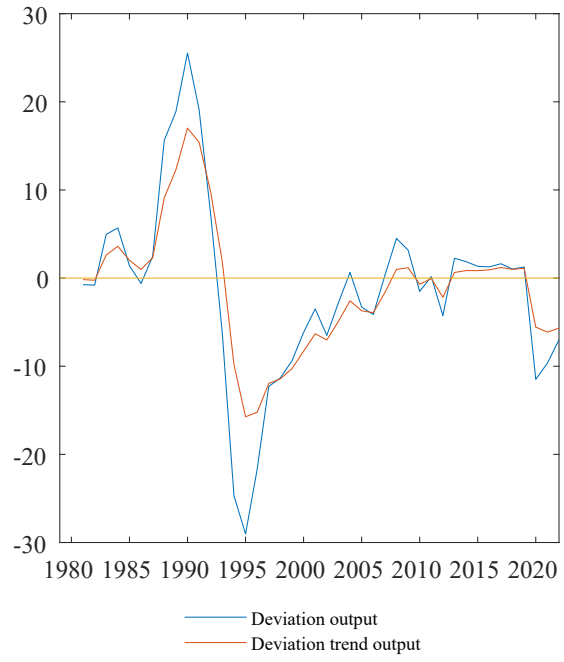

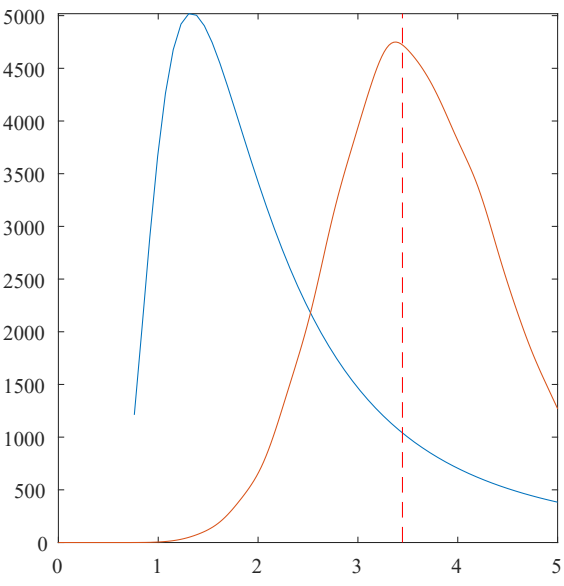

Cambodia

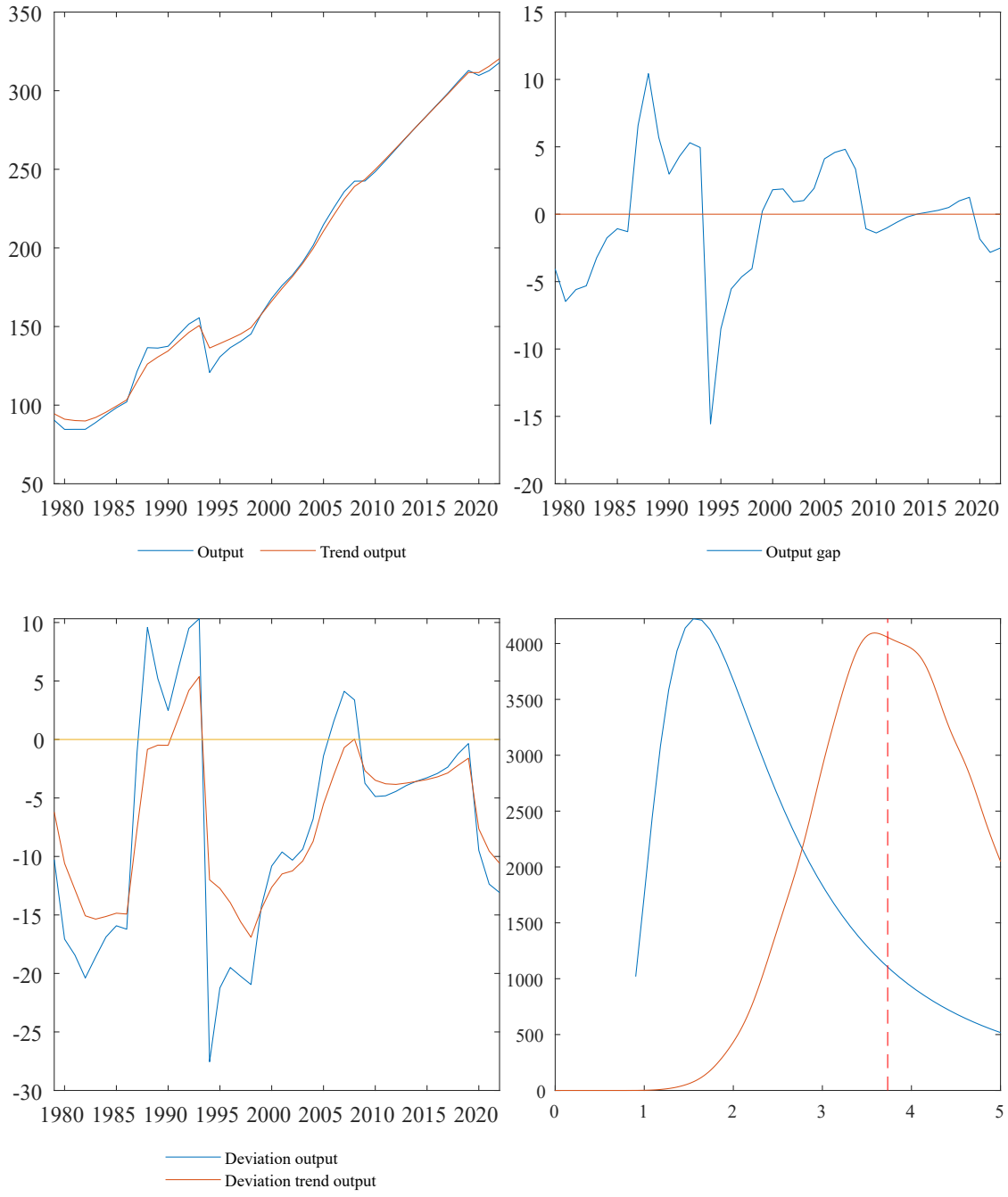
350
300
250
200
150
100
50
1980 1985 1990 1995 2000 2005 2010 2015 2020
Output
Trend output
15
10
5
0
-5
-10
-15
-20
1980 1985 1990 1995 2000 2005 2010 2015 2020
Output gap
10
5
0
-5
-10
-15
-20
-25
-30
1980 1985 1990 1995 2000 2005 2010 2015 2020
Deviation output
Deviation trend output
4000
3500
3000
2500
2000
1500
1000
500
0
0 1 2 3 4 5

Kiribati

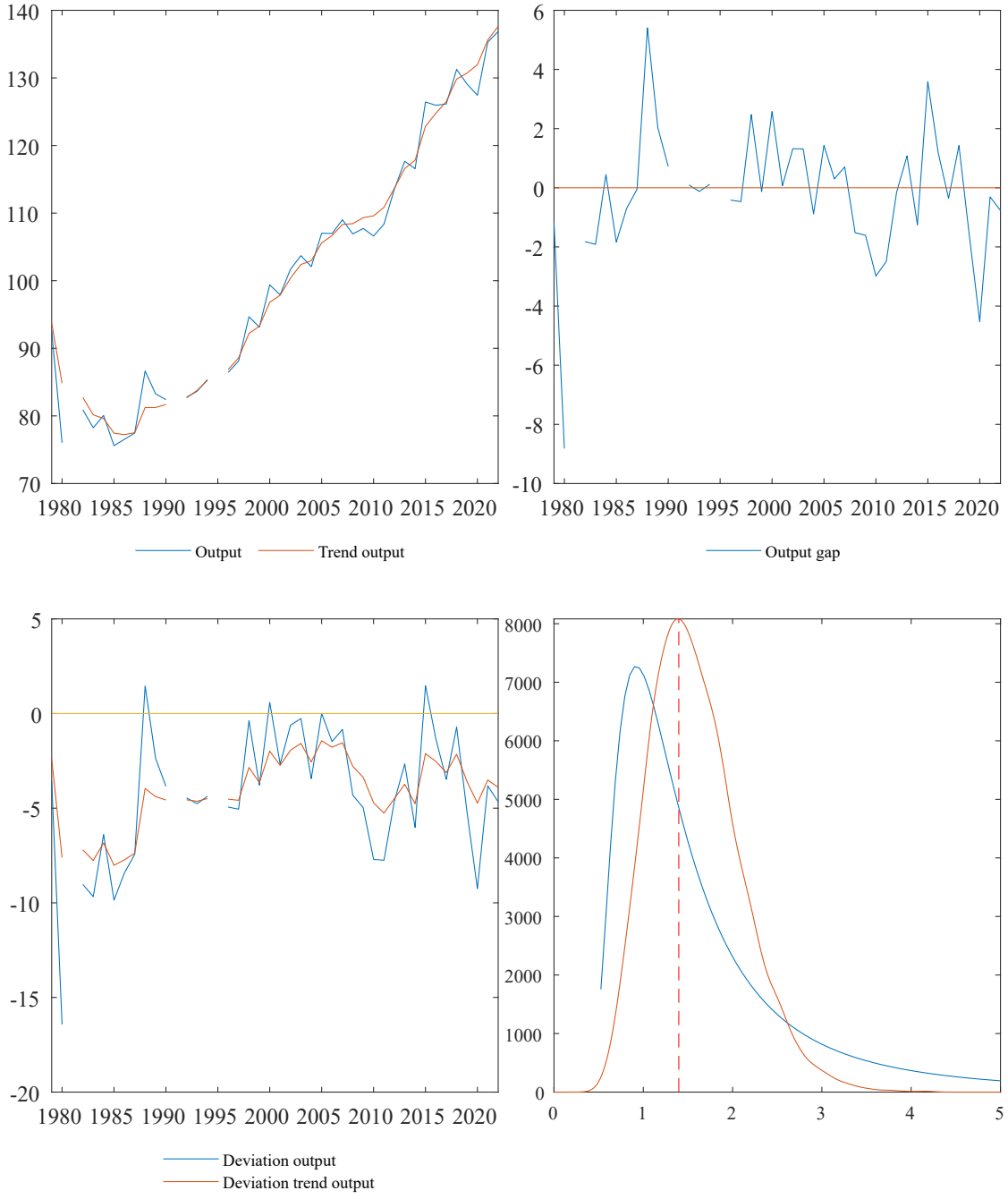
140
130
120
110
100
90
80
70
1980 1985 1990 1995 2000 2005 2010 2015 2020
Output
Trend output
6
4
2
0
-2
-4
-6
-8
-10
1980 1985 1990 1995 2000 2005 2010 2015 2020
Output gap
5
0
-5
-10
-15
-20
1980 1985 1990 1995 2000 2005 2010 2015 2020
Deviation output
Deviation trend output
8000
7000
6000
5000
4000
3000
2000
1000
0
0 1 2 3 4 5

Comoros

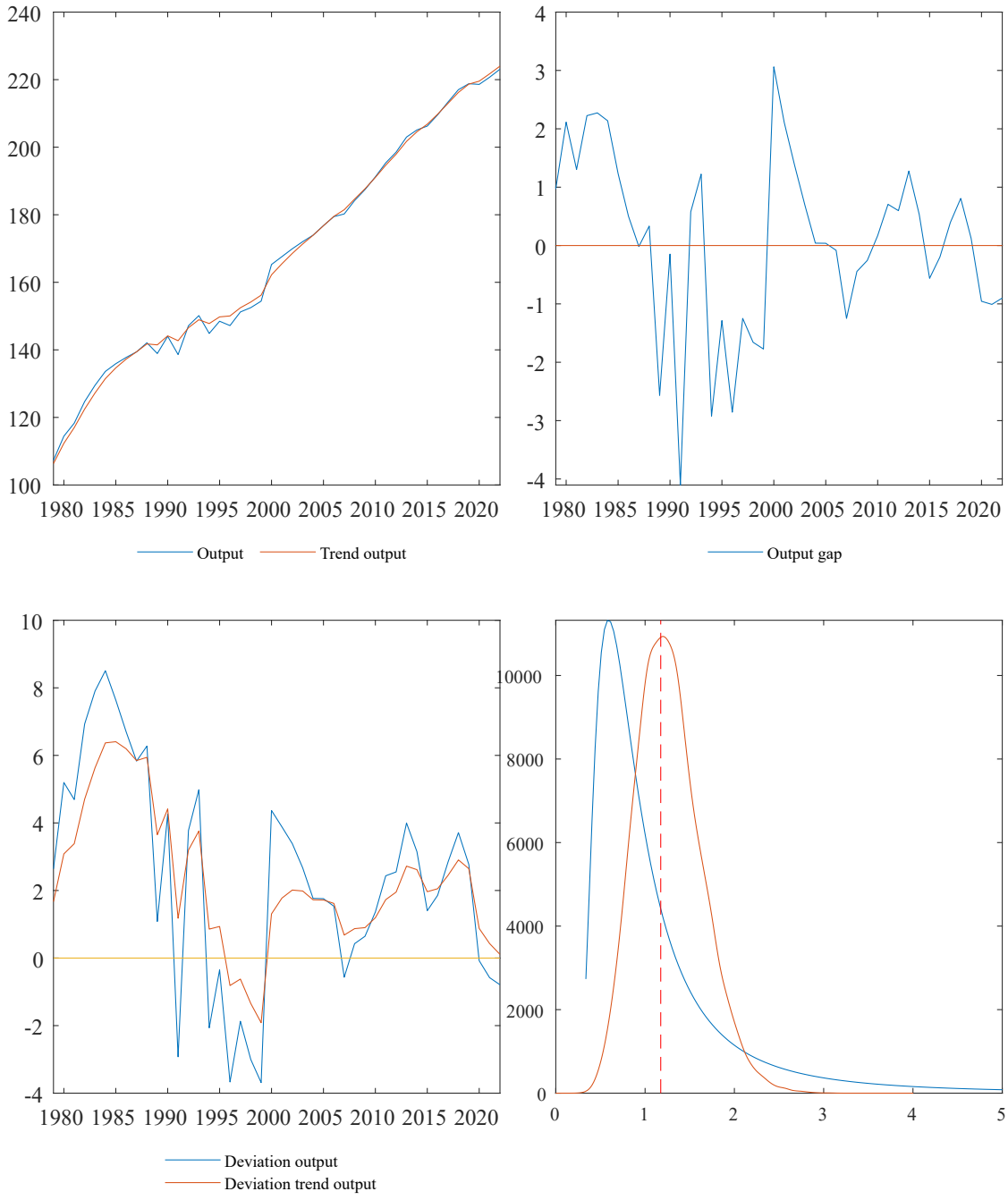
240
220
200
180
160
140
120
100
1980 1985 1990 1995 2000 2005 2010 2015 2020
Output
Trend output
4
3
2
1
0
-1
-2
-3
-4
1980 1985 1990 1995 2000 2005 2010 2015 2020
Output gap
10
8
6
4
2
0
-2
-4
1980 1985 1990 1995 2000 2005 2010 2015 2020
Deviation output
Deviation trend output
10000
8000
6000
4000
2000
0
0 1 2 3 4 5

St. Kitts and Nevis

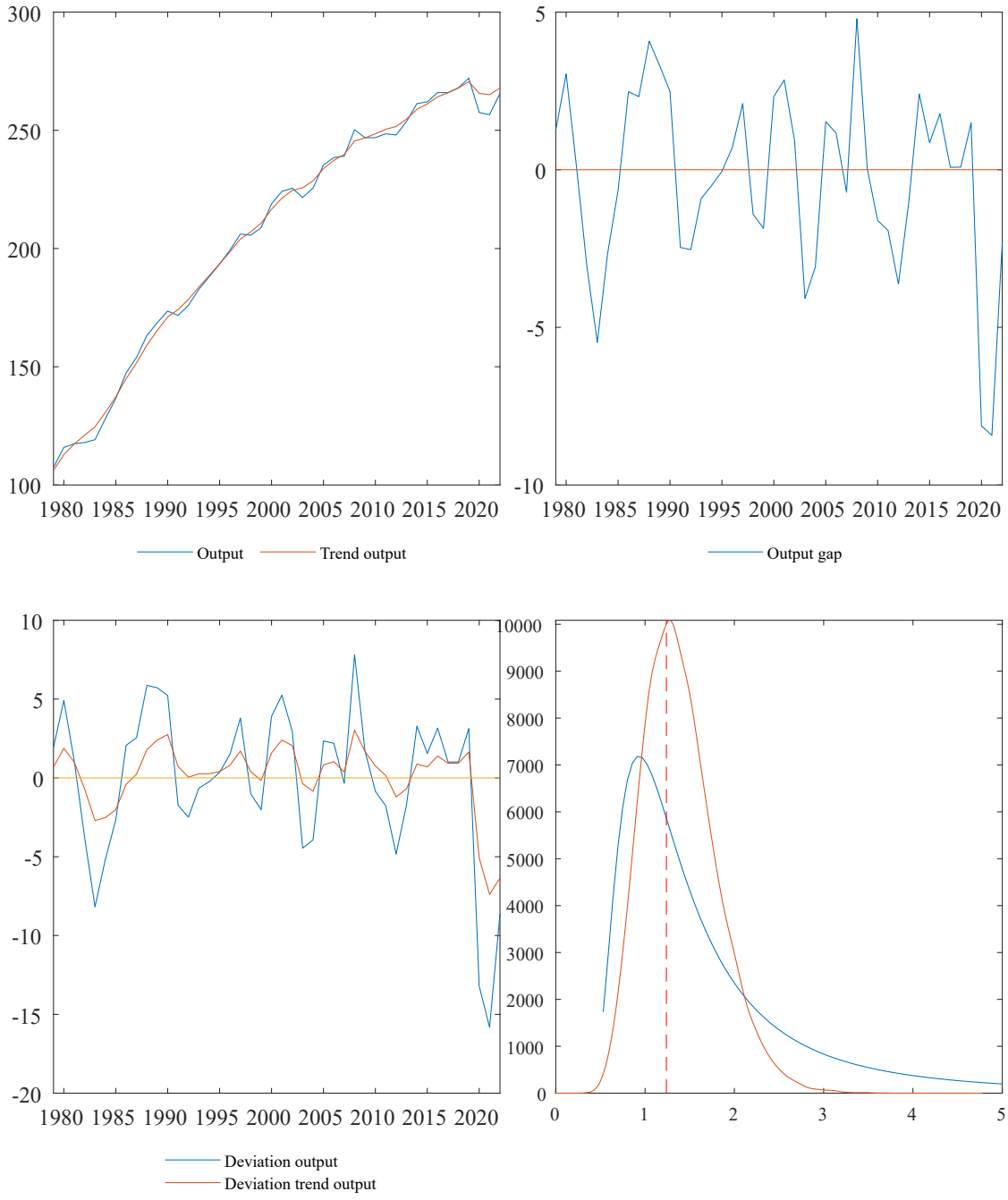

D.P.R. of Korea

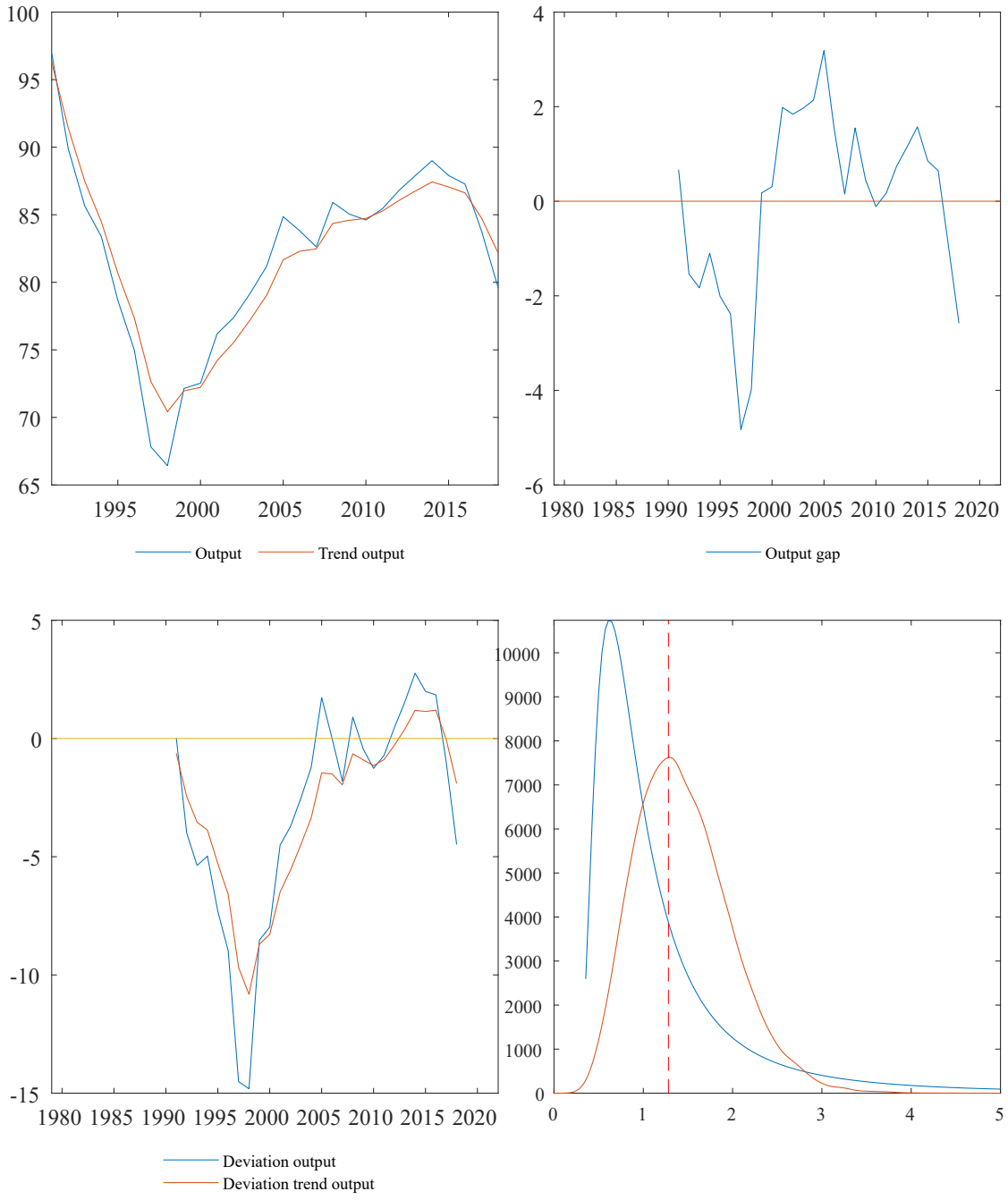
Output
Trend output
Output gap
Deviation output
Deviation trend output

Kuwait

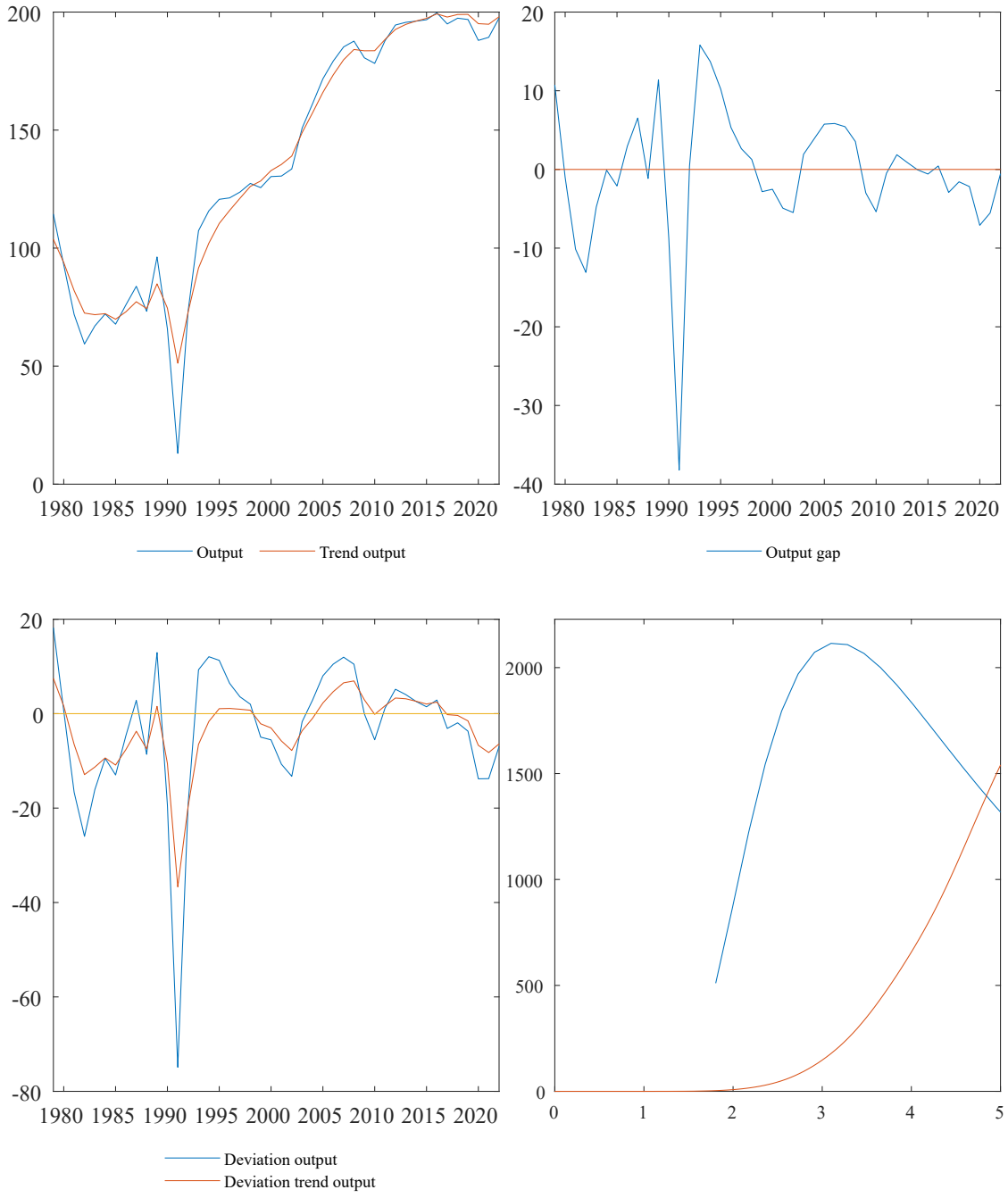
200
150
100
50
0
1980 1985 1990 1995 2000 2005 2010 2015 2020
Output
Trend output
20
10
0
-10
-20
-30
-40
1980 1985 1990 1995 2000 2005 2010 2015 2020
Output gap
20
0
-20
-40
-60
-80
1980 1985 1990 1995 2000 2005 2010 2015 2020
Deviation output
Deviation trend output
2000
1500
1000
500
0
0 1 2 3 4 5

Kazakhstan

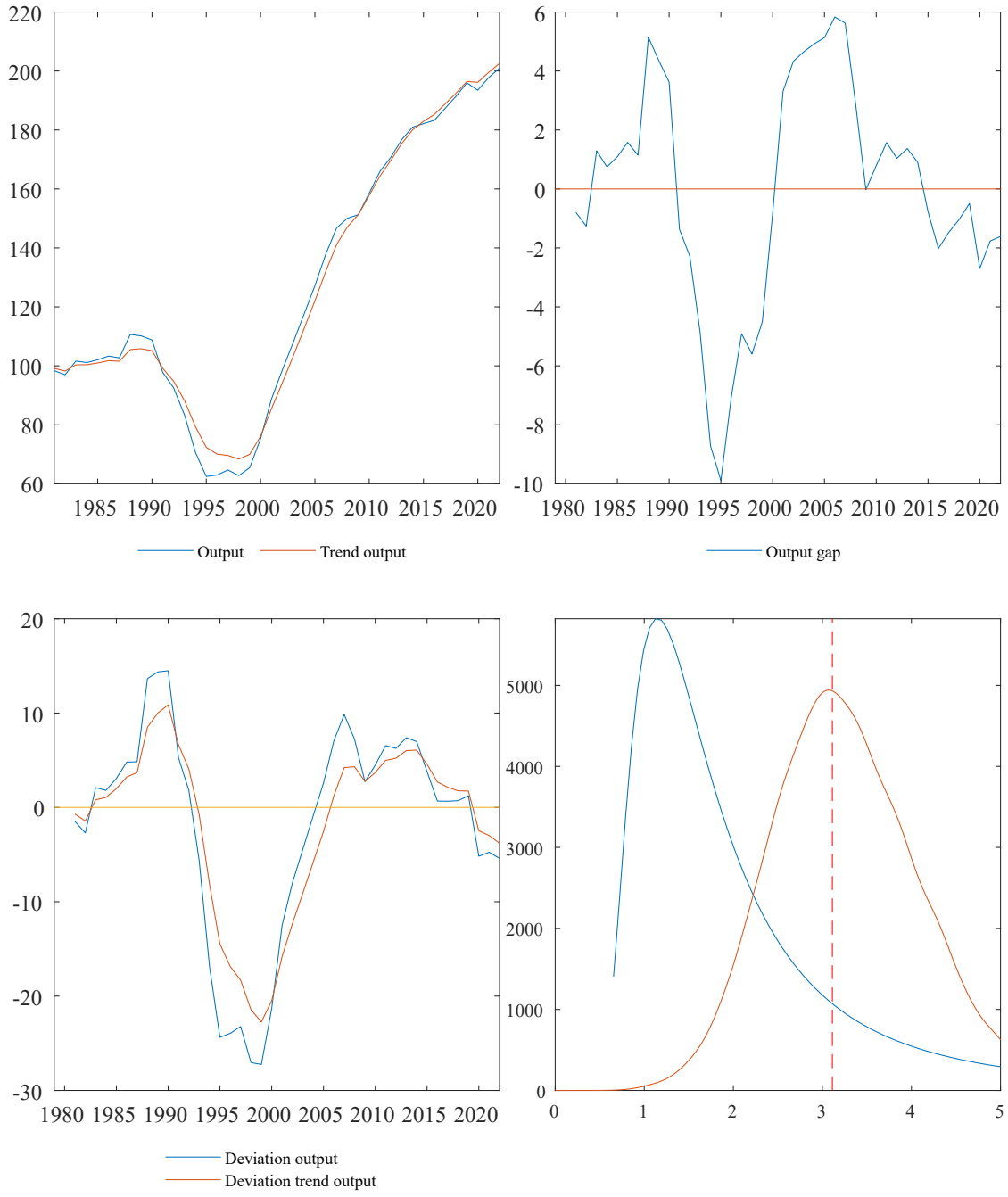
220
200
180
160
140
120
100
80
60
1985 1990 1995 2000 2005 2010 2015 2020
Output
Trend output
6
4
2
0
-2
-4
-6
-8
-10
1980 1985 1990 1995 2000 2005 2010 2015 2020
Output gap
20
10
0
-10
-20
-30
1980 1985 1990 1995 2000 2005 2010 2015 2020
Deviation output
Deviation trend output
5000
4000
3000
2000
1000
0
0 1 2 3 4 5

Lao P.D.R.

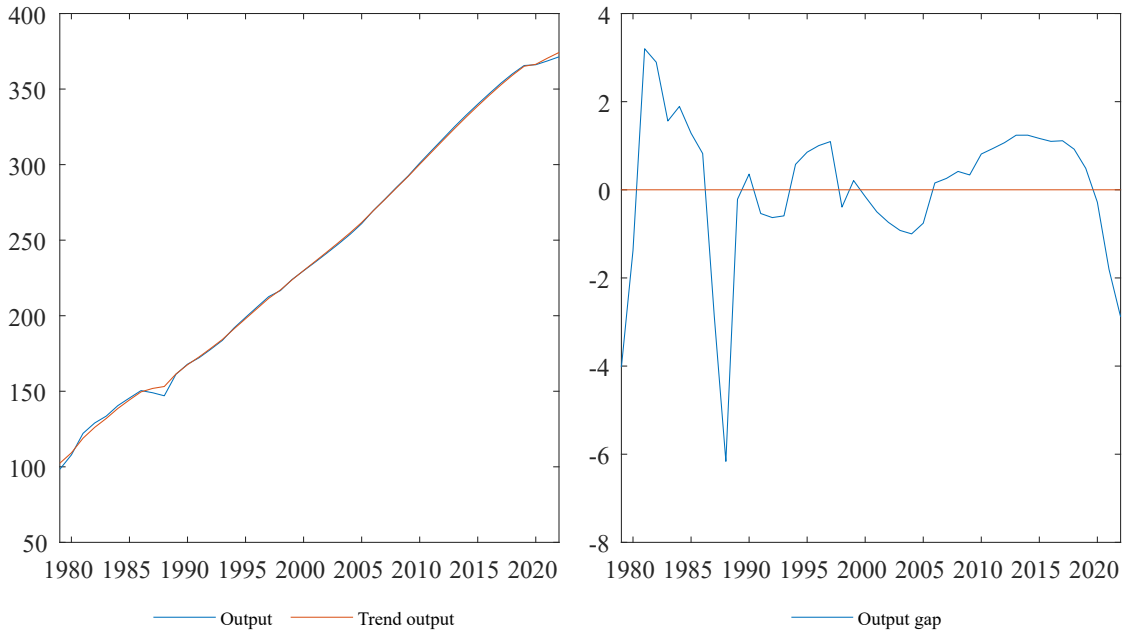
400
350
300
250
200
150
100
50
1980 1985 1990 1995 2000 2005 2010 2015 2020
Output
Trend output

4
2
0
-2
-4
-6
-8
1980 1985 1990 1995 2000 2005 2010 2015 2020
Output gap

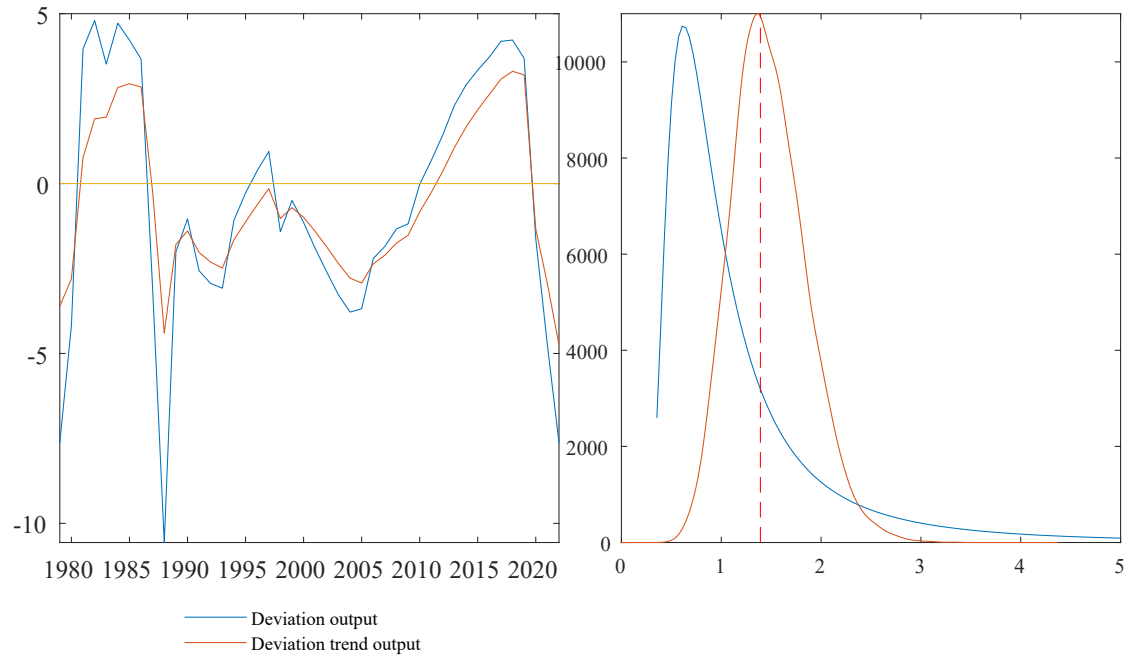
5
0
-5
-10
10000
8000
6000
4000
2000
0
1980 1985 1990 1995 2000 2005 2010 2015 2020
0 1 2 3 4 5
Deviation output
Deviation trend output

Lebanon

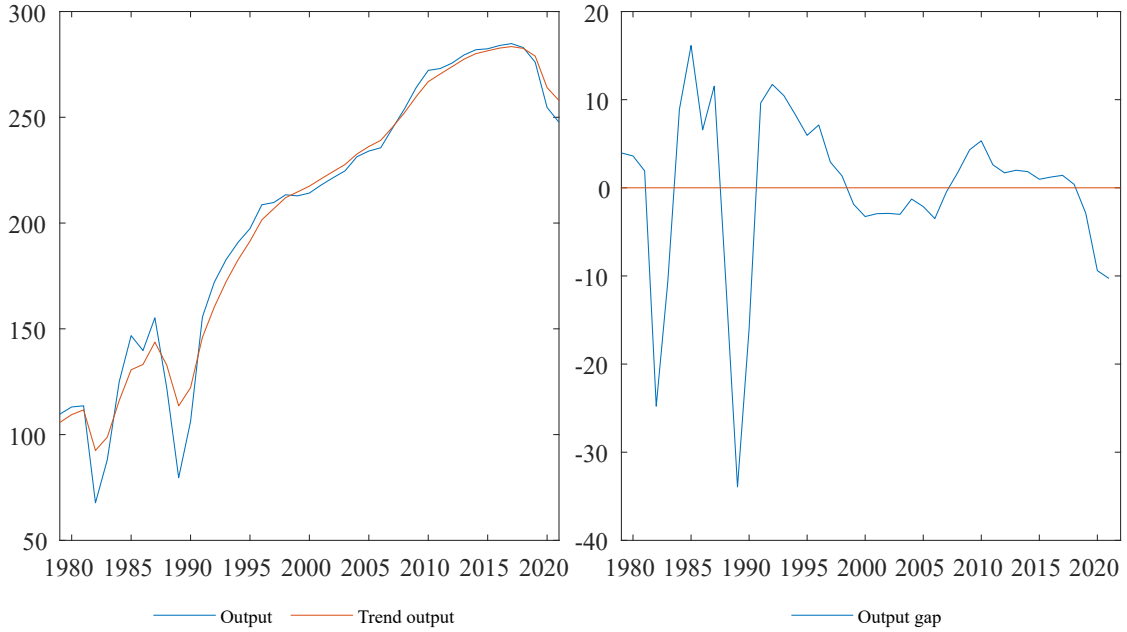
300
250
200
150
100
50
1980 1985 1990 1995 2000 2005 2010 2015 2020
Output
Trend output

20
10
0
-10
-20
-30
-40
1980 1985 1990 1995 2000 2005 2010 2015 2020
Output gap

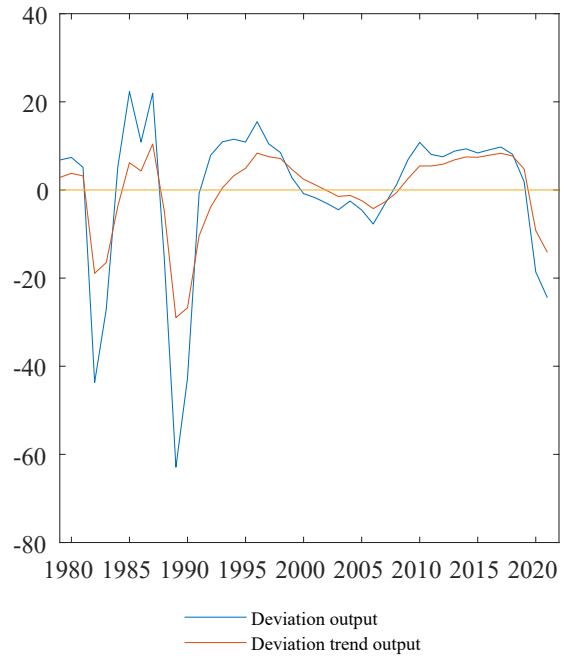
40
20
0
-20
-40
-60
-80
1980 1985 1990 1995 2000 2005 2010 2015 2020
Deviation output
Deviation trend output

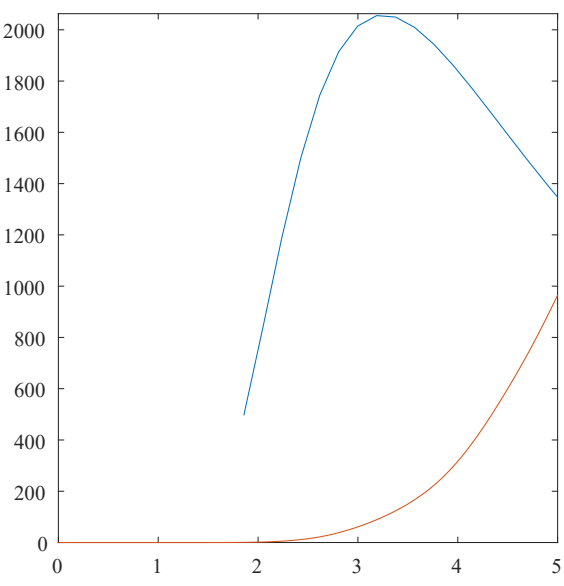
2000
1800
1600
1400
1200
1000
800
600
400
200
0
0 1 2 3 4 5

St. Lucia

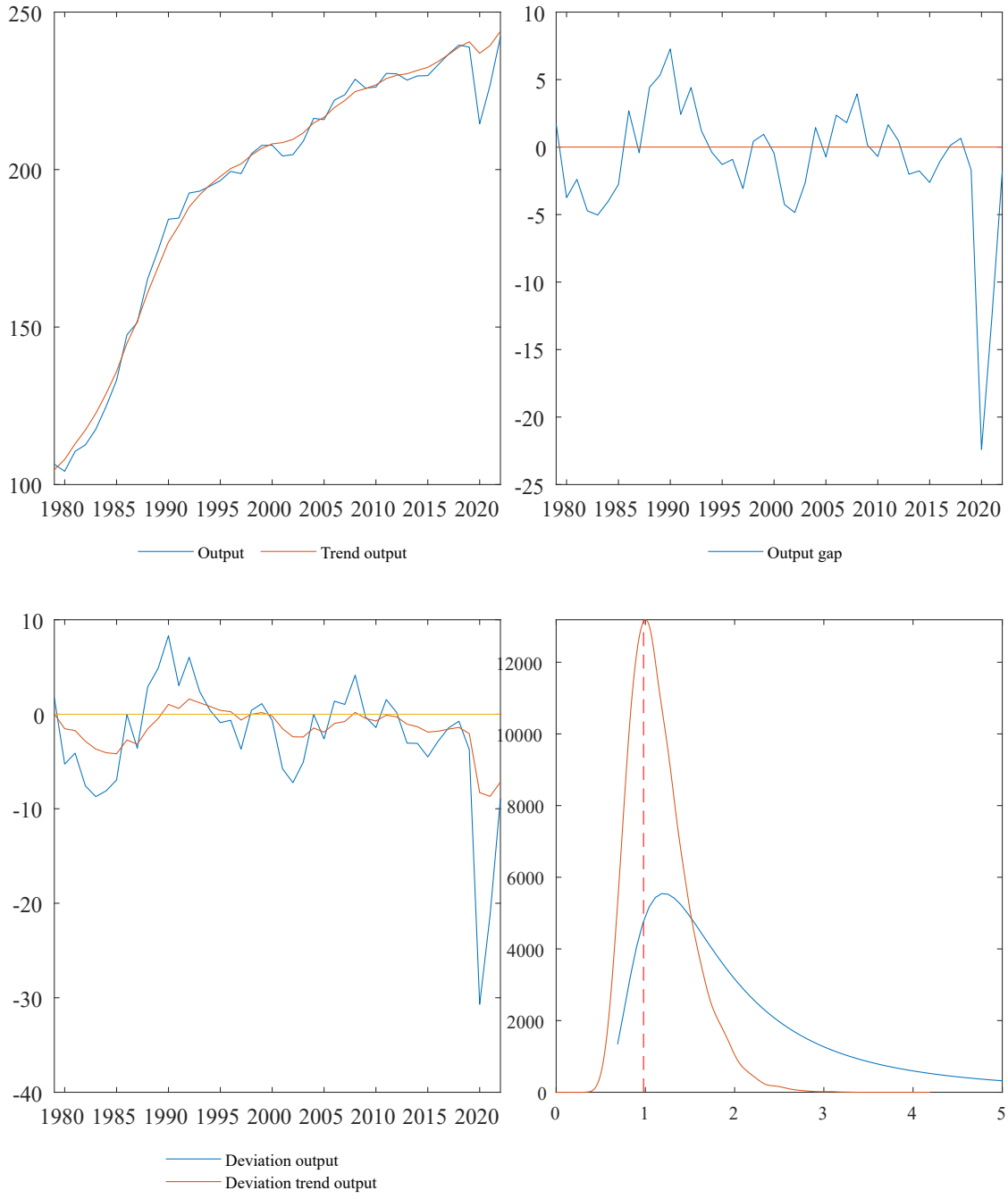
250
200
150
100
1980 1985 1990 1995 2000 2005 2010 2015 2020
Output
Trend output
10
5
0
-5
-10
-15
-20
-25
1980 1985 1990 1995 2000 2005 2010 2015 2020
Output gap
10
0
-10
-20
-30
-40
1980 1985 1990 1995 2000 2005 2010 2015 2020
Deviation output
Deviation trend output
12000
10000
8000
6000
4000
2000
0
0 1 2 3 4 5

Sri Lanka

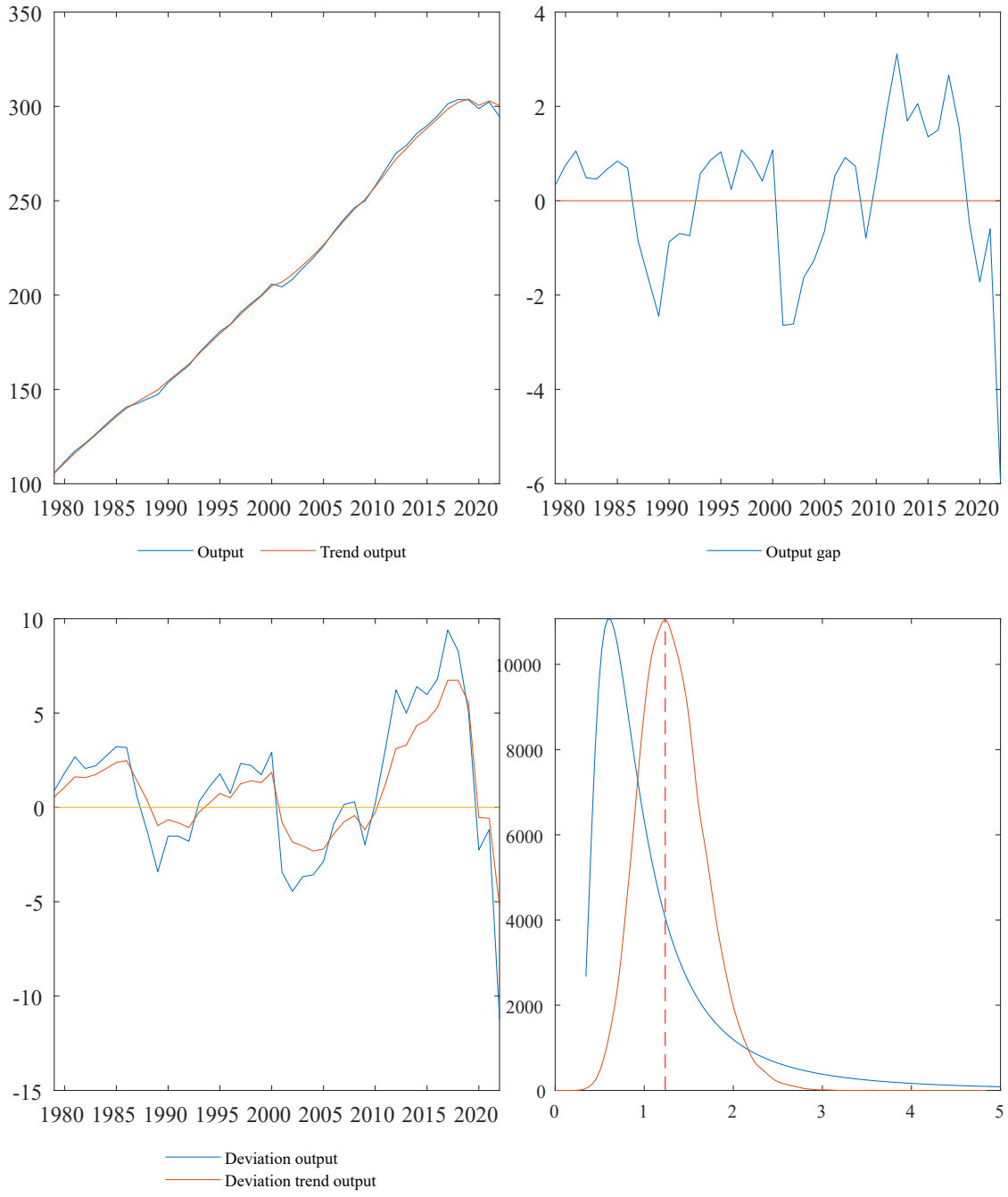
350
300
250
200
150
100
1980 1985 1990 1995 2000 2005 2010 2015 2020
Output
Trend output
4
2
0
-2
-4
-6
1980 1985 1990 1995 2000 2005 2010 2015 2020
Output gap
10
5
0
-5
-10
-15
1980 1985 1990 1995 2000 2005 2010 2015 2020
Deviation output
Deviation trend output
10000
8000
6000
4000
2000
0
0 1 2 3 4 5

Liberia

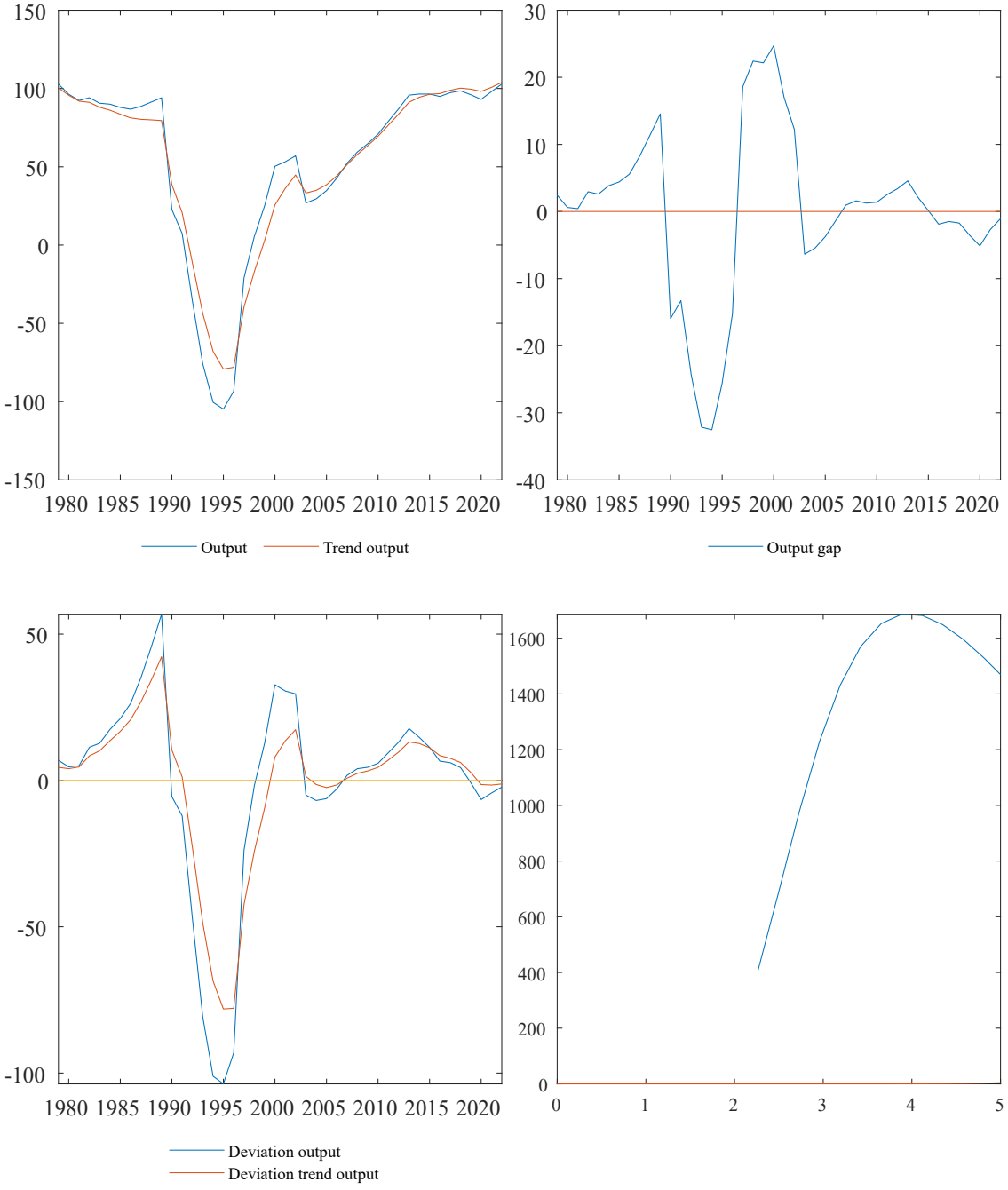
150
100
50
0
-50
-100
-150
1980 1985 1990 1995 2000 2005 2010 2015 2020
Output
Trend output
30
20
10
0
-10
-20
-30
-40
1980 1985 1990 1995 2000 2005 2010 2015 2020
Output gap
50
0
-50
-100
1980 1985 1990 1995 2000 2005 2010 2015 2020
Deviation output
Deviation trend output
1600
1400
1200
1000
800
600
400
200
0
0 1 2 3 4 5

Lesotho

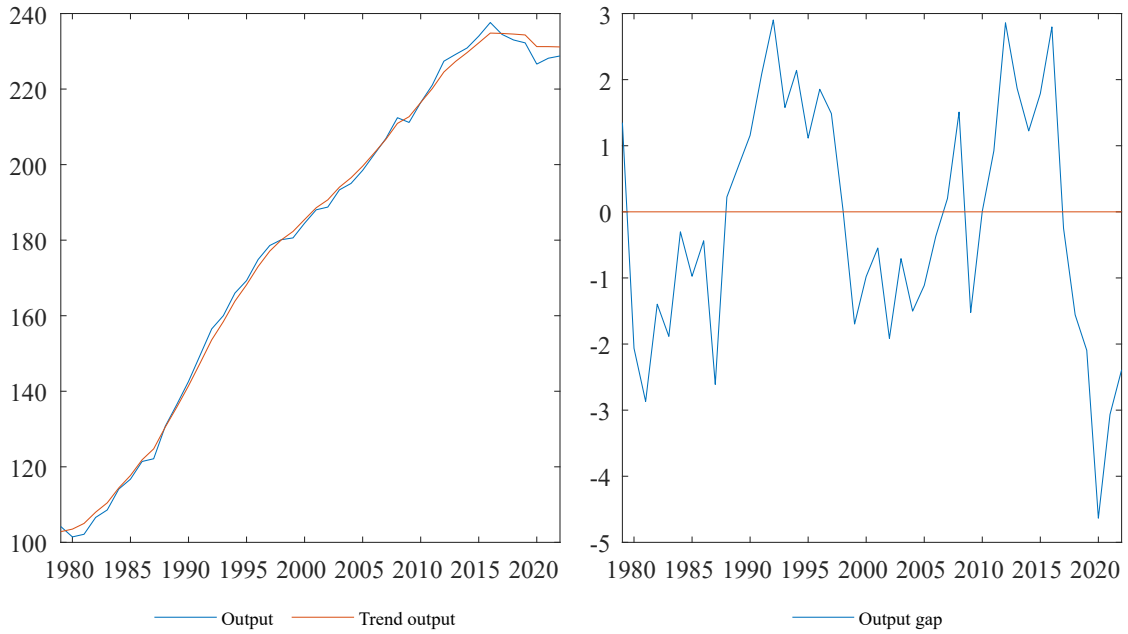
240
220
200
180
160
140
120
100
1980 1985 1990 1995 2000 2005 2010 2015 2020
Output
Trend output

3
2
1
0
-1
-2
-3
-4
-5
1980 1985 1990 1995 2000 2005 2010 2015 2020
Output gap

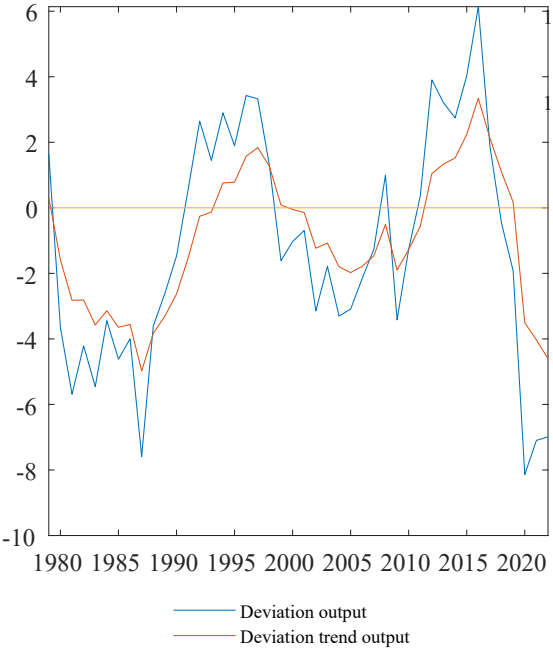
6
4
2
0
-2
-4
-6
-8
-10
1980 1985 1990 1995 2000 2005 2010 2015 2020
Deviation output
Deviation trend output

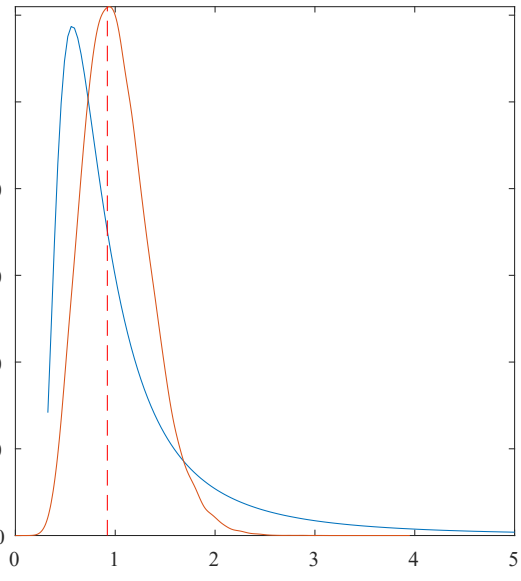
12000
10000
8000
6000
4000
2000
0
0 1 2 3 4 5

Libya

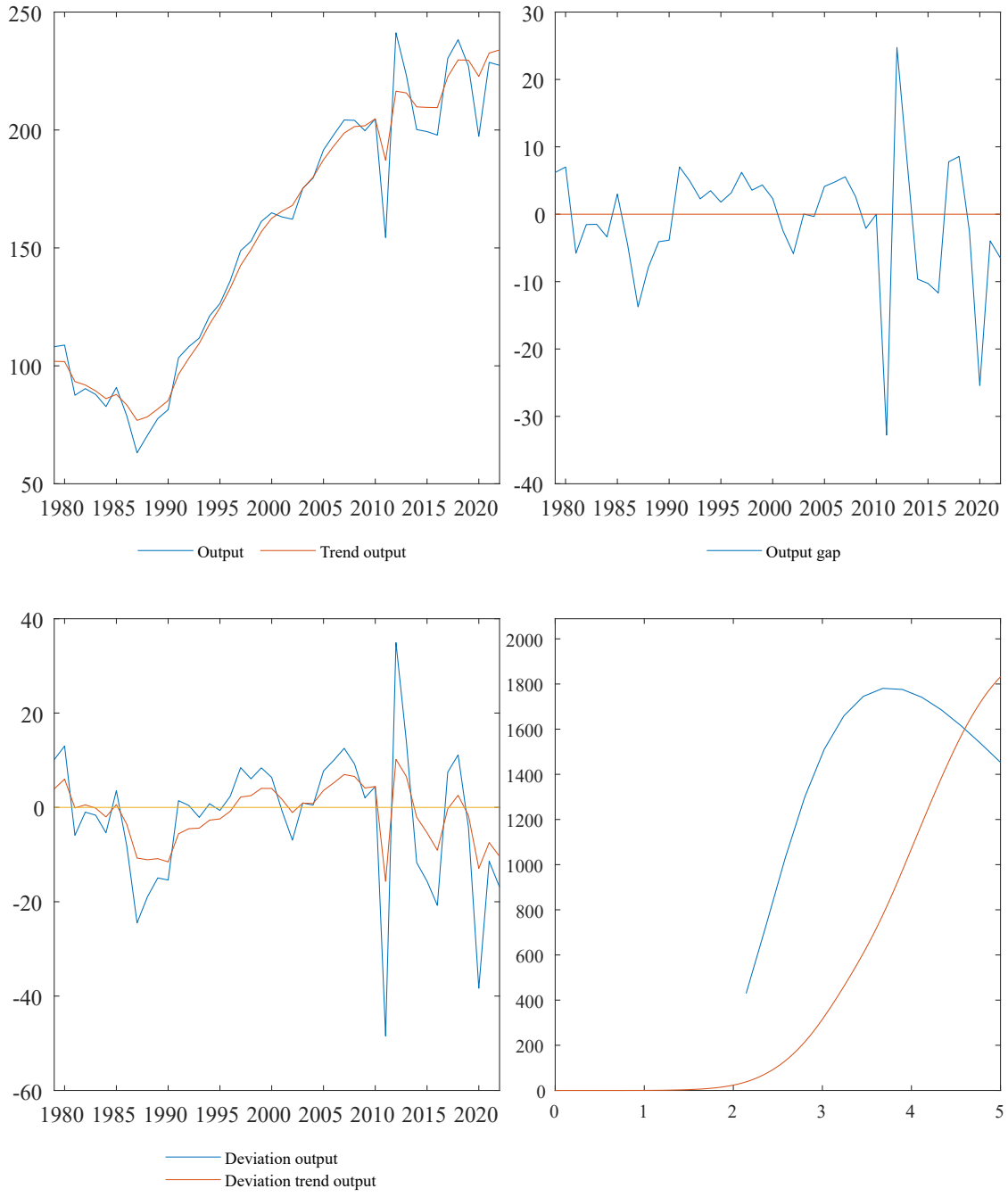
250
200
150
100
50
1980 1985 1990 1995 2000 2005 2010 2015 2020
Output
Trend output
30
20
10
0
-10
-20
-30
-40
1980 1985 1990 1995 2000 2005 2010 2015 2020
Output gap
40
20
0
-20
-40
-60
1980 1985 1990 1995 2000 2005 2010 2015 2020
Deviation output
Deviation trend output
2000
1800
1600
1400
1200
1000
800
600
400
200
0
0 1 2 3 4 5

Morocco

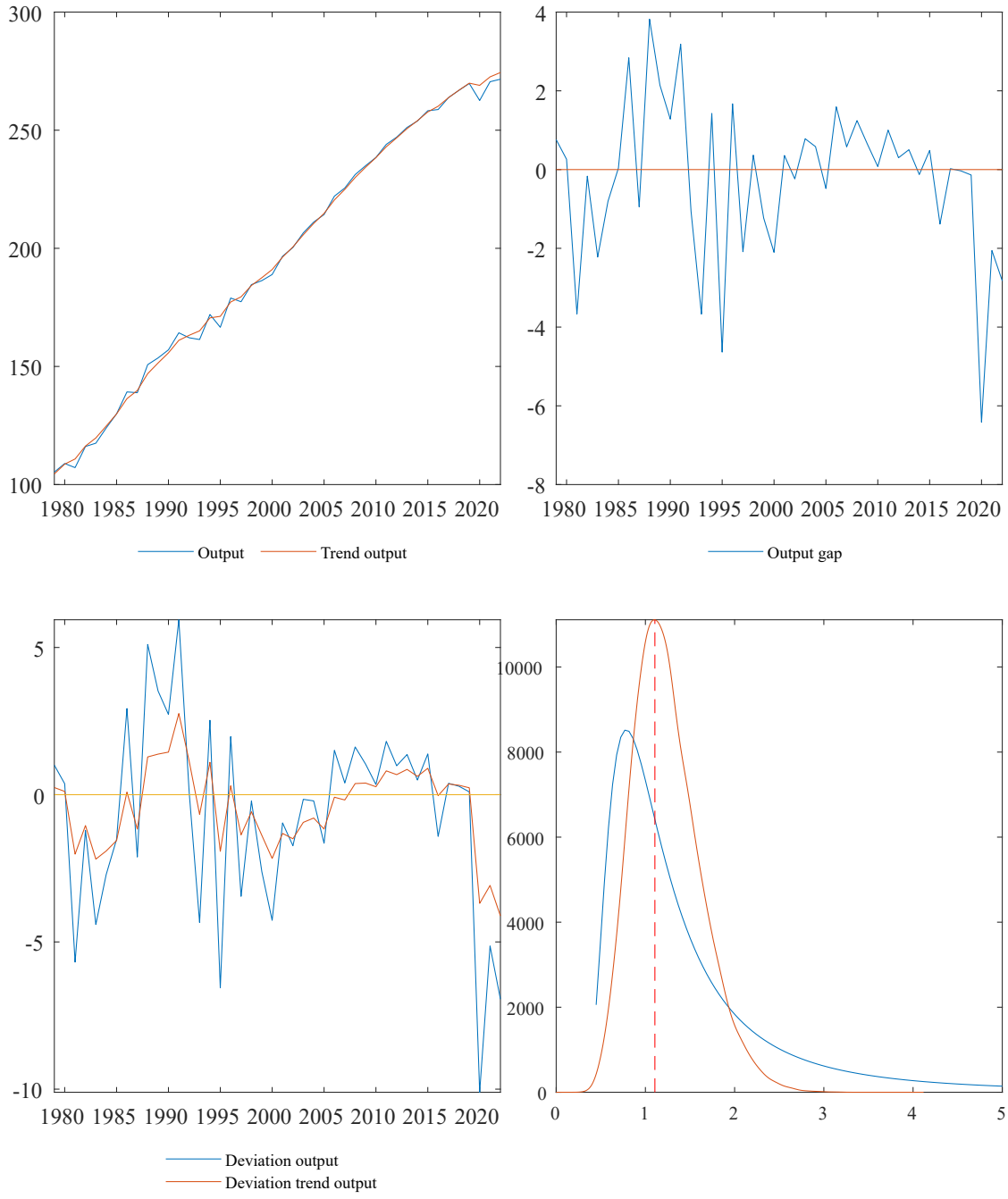
300
250
200
150
100
1980 1985 1990 1995 2000 2005 2010 2015 2020
Output
Trend output
4
2
0
-2
-4
-6
-8
1980 1985 1990 1995 2000 2005 2010 2015 2020
Output gap
5
0
-5
-10
1980 1985 1990 1995 2000 2005 2010 2015 2020
Deviation output
Deviation trend output
10000
8000
6000
4000
2000
0
0 1 2 3 4 5

Moldova

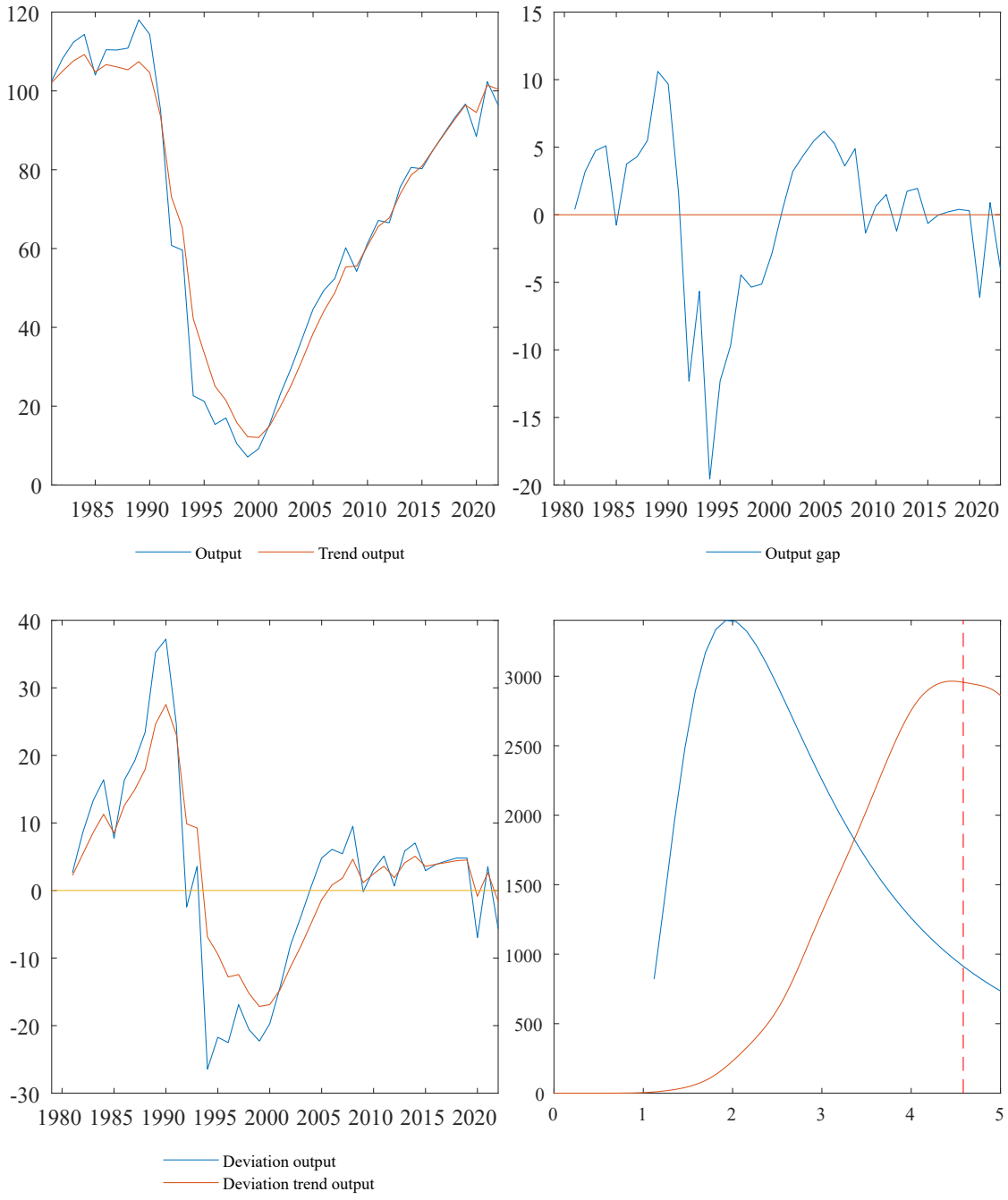
120
100
80
60
40
20
0
1985 1990 1995 2000 2005 2010 2015 2020
Output
Trend output
15
10
5
0
-5
-10
-15
-20
1980 1985 1990 1995 2000 2005 2010 2015 2020
Output gap
40
30
20
10
0
-10
-20
-30
1980 1985 1990 1995 2000 2005 2010 2015 2020
Deviation output
Deviation trend output
3000
2500
2000
1500
1000
500
0
0 1 2 3 4 5

Montenegro

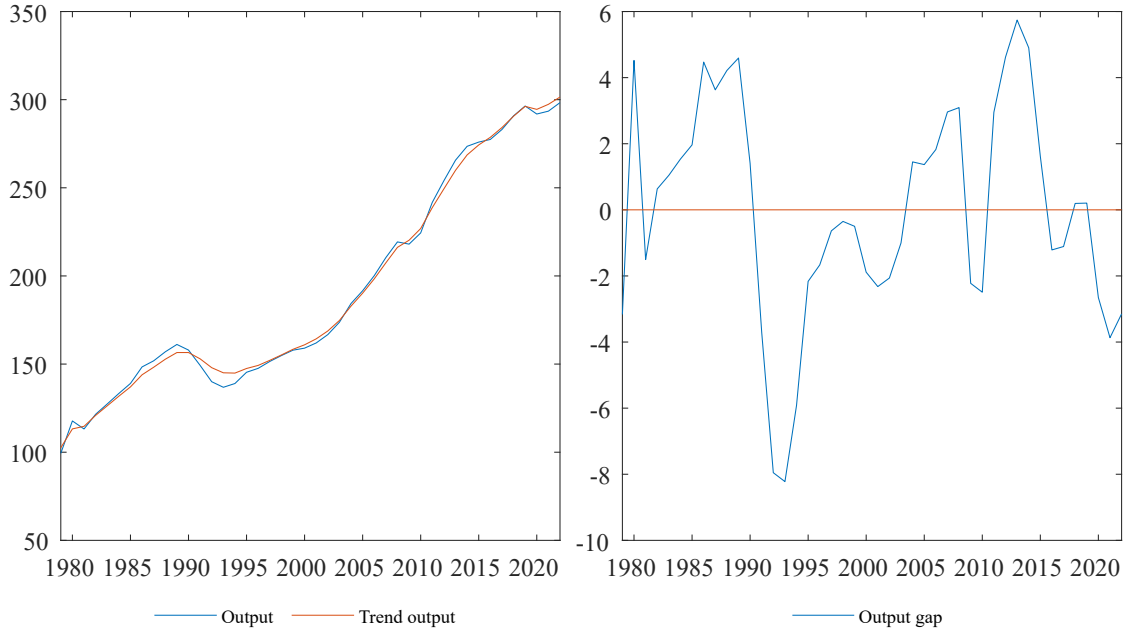
350
300
250
200
150
100
50
1980 1985 1990 1995 2000 2005 2010 2015 2020
Output
Trend output

6
4
2
0
-2
-4
-6
-8
-10
1980 1985 1990 1995 2000 2005 2010 2015 2020
Output gap

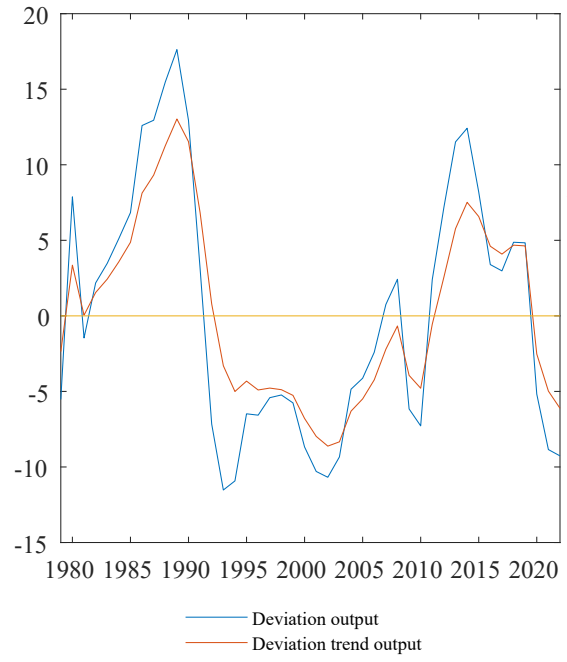
20
15
10
5
0
-5
-10
-15
1980 1985 1990 1995 2000 2005 2010 2015 2020
Deviation output
Deviation trend output

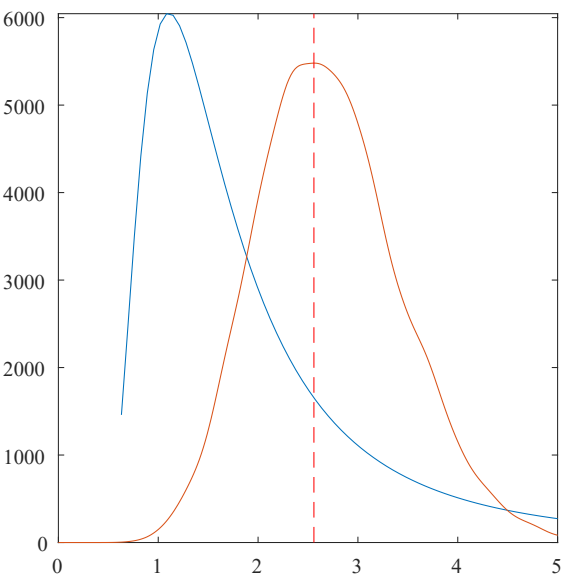
6000
5000
4000
3000
2000
1000
0
0 1 2 3 4 5

Madagascar

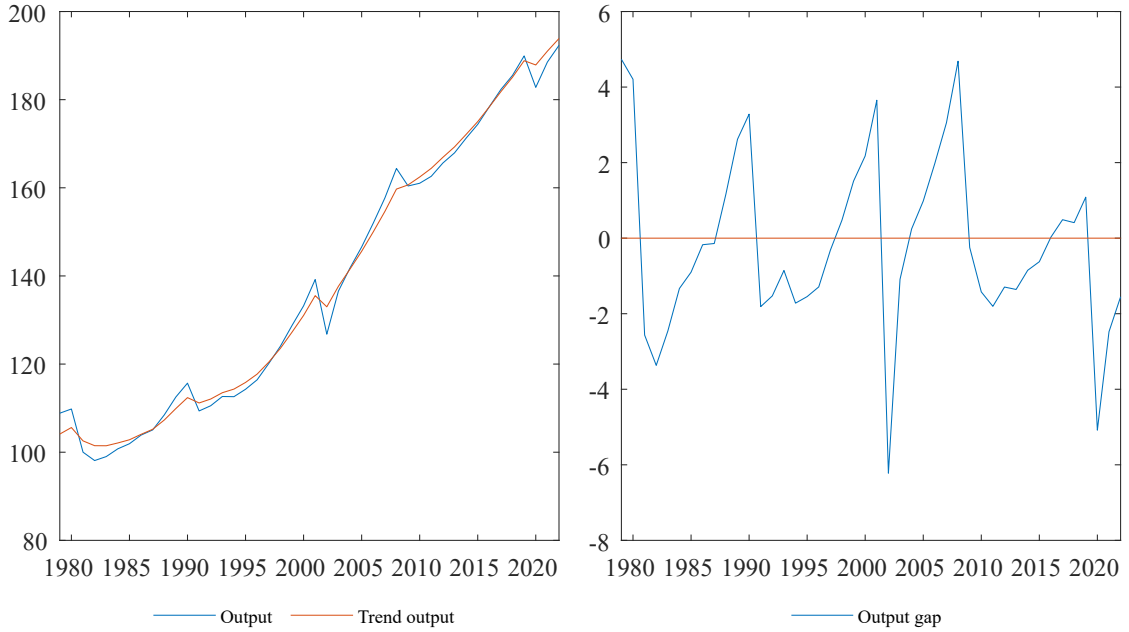
200
180
160
140
120
100
80
1980 1985 1990 1995 2000 2005 2010 2015 2020
Output
Trend output

6
4
2
0
-2
-4
-6
-8
1980 1985 1990 1995 2000 2005 2010 2015 2020
Output gap

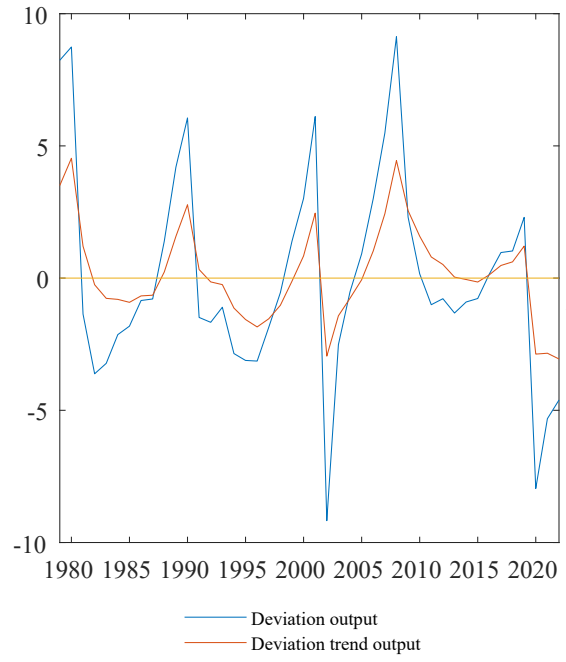
10
5
0
-5
-10
1980 1985 1990 1995 2000 2005 2010 2015 2020
Deviation output
Deviation trend output

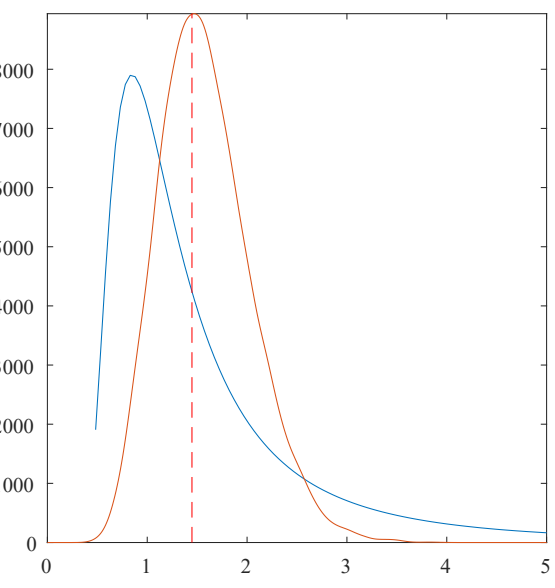
8000
7000
6000
5000
4000
3000
2000
1000
0
0 1 2 3 4 5

Marshall Islands

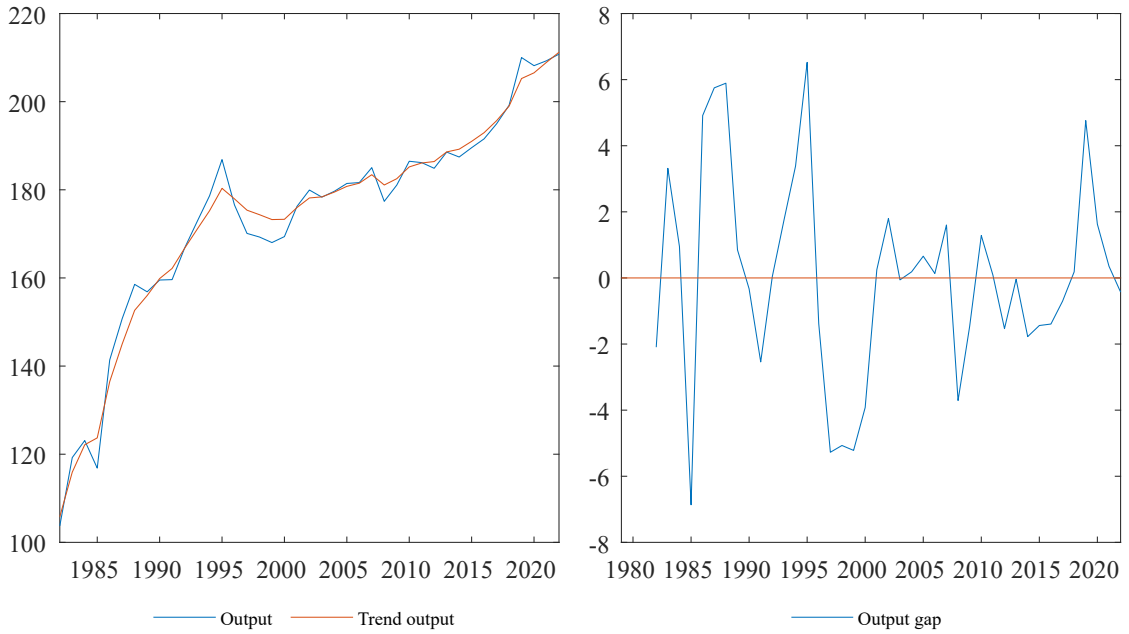

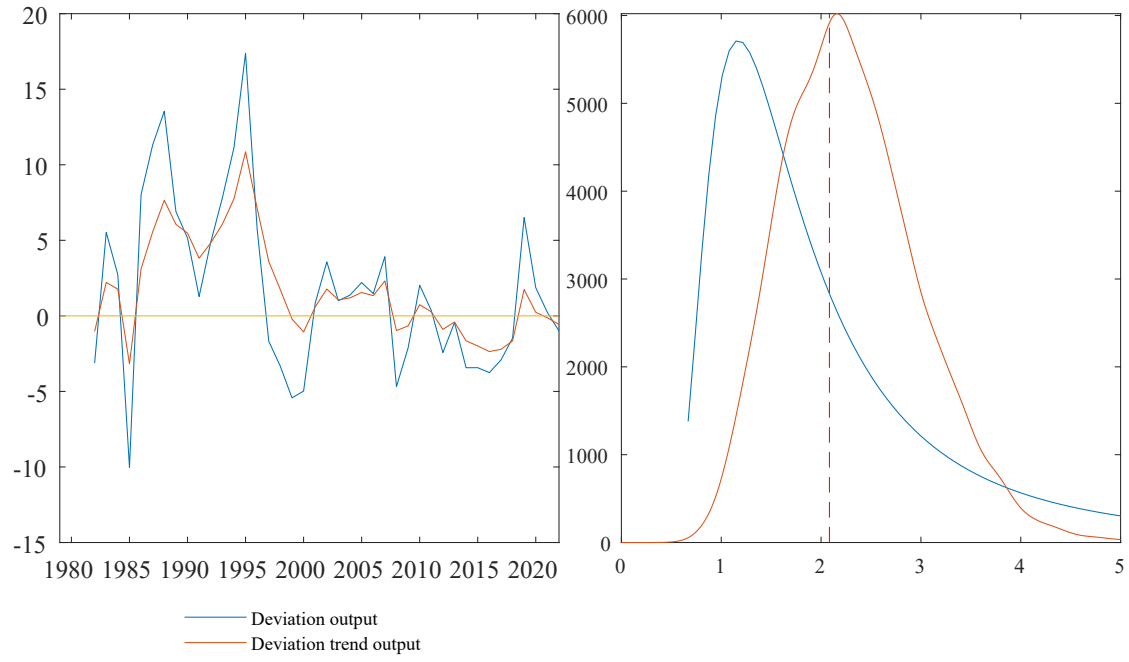

North Macedonia

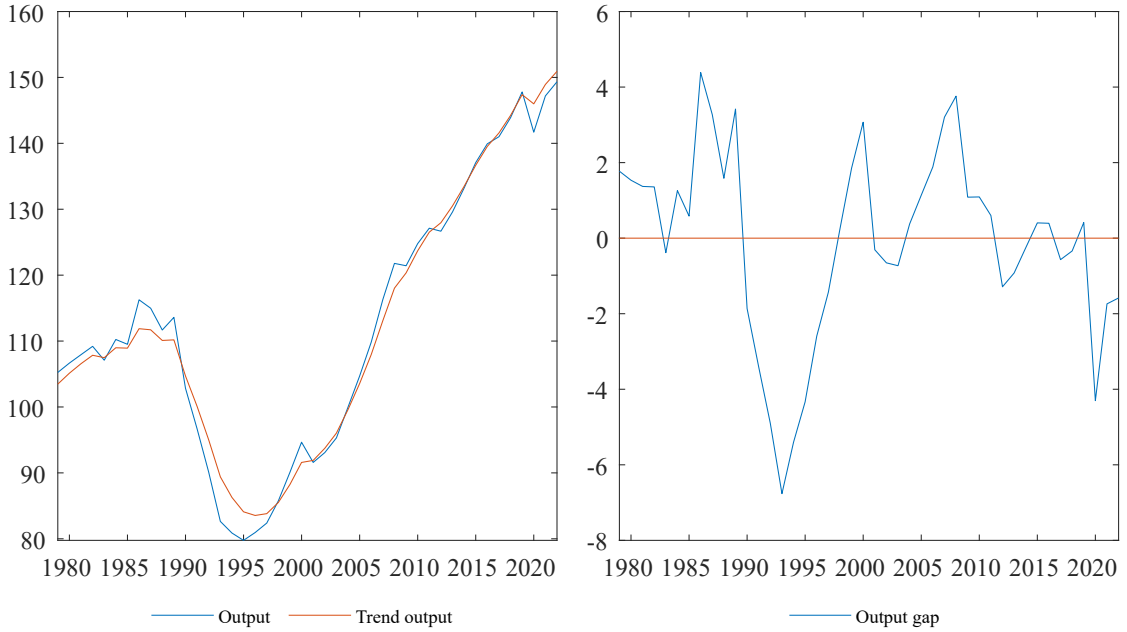

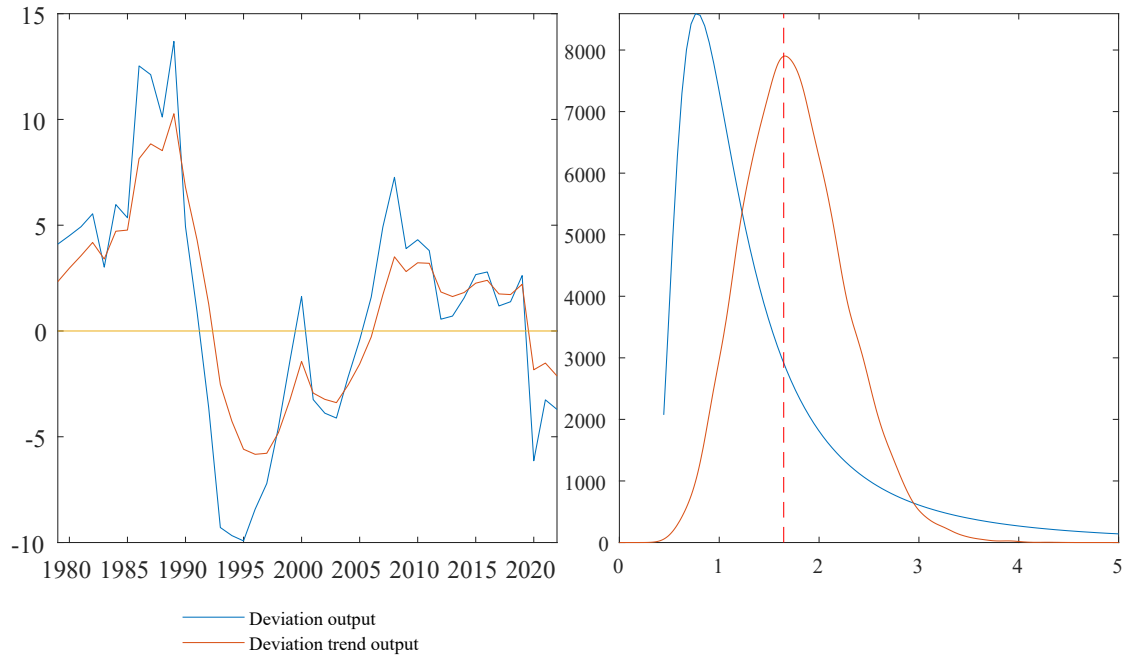

Mali

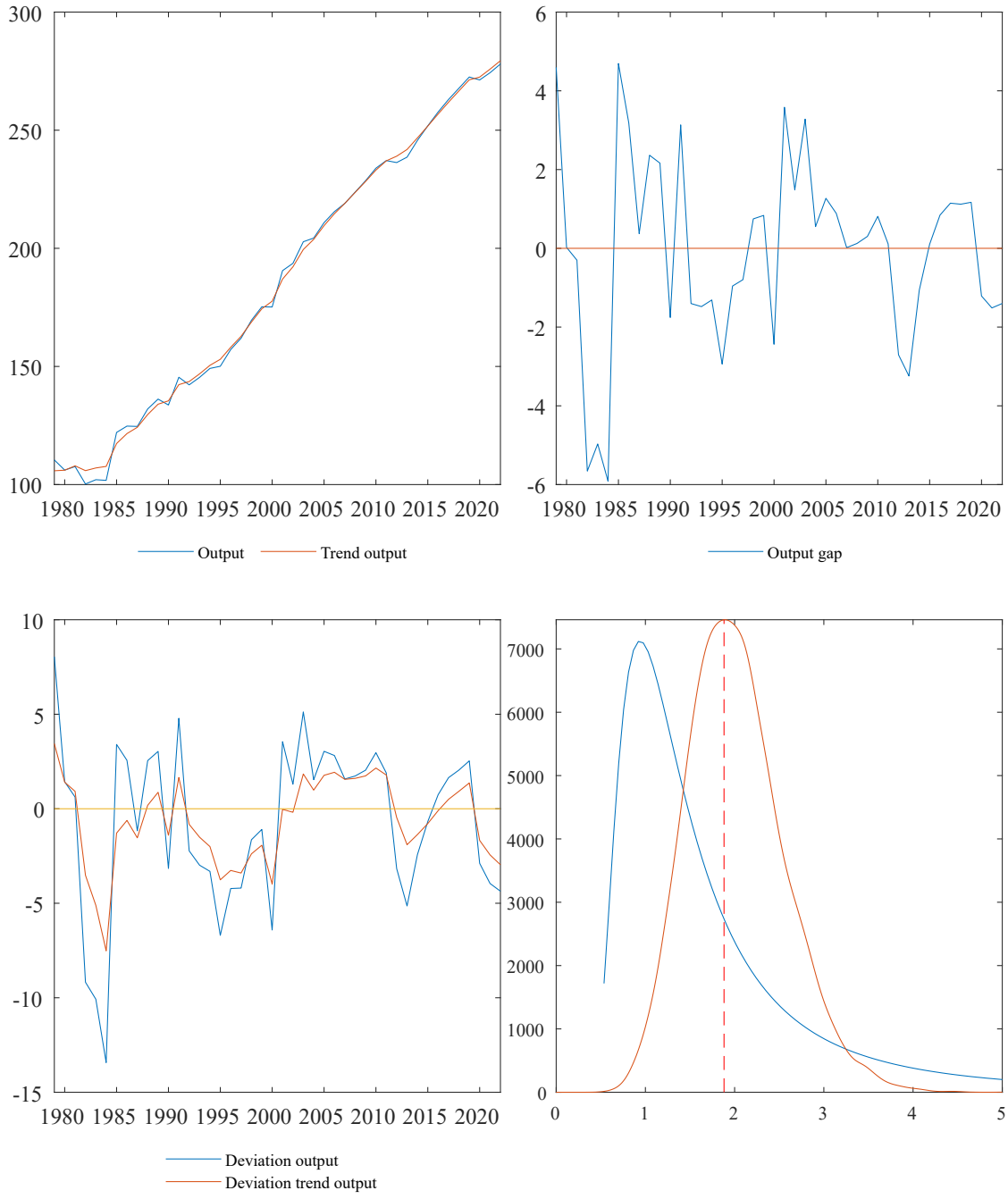
300
250
200
150
100
1980 1985 1990 1995 2000 2005 2010 2015 2020
Output
Trend output
6
4
2
0
-2
-4
-6
1980 1985 1990 1995 2000 2005 2010 2015 2020
Output gap
10
5
0
-5
-10
-15
1980 1985 1990 1995 2000 2005 2010 2015 2020
Deviation output
Deviation trend output
7000
6000
5000
4000
3000
2000
1000
0
0 1 2 3 4 5

Myanmar

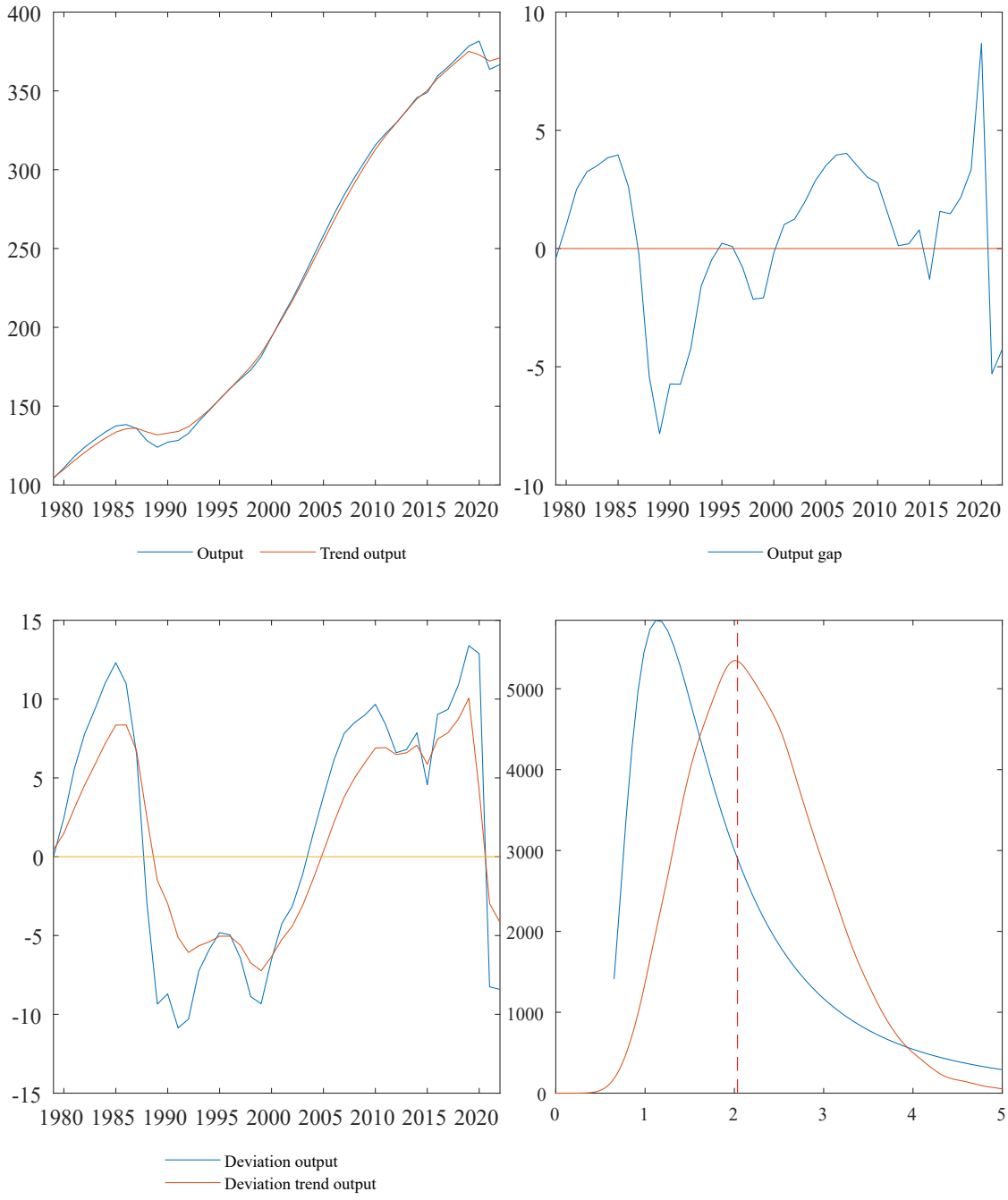
400
350
300
250
200
150
100
1980 1985 1990 1995 2000 2005 2010 2015 2020
Output
Trend output
10
5
0
-5
-10
1980 1985 1990 1995 2000 2005 2010 2015 2020
Output gap
15
10
5
0
-5
-10
-15
1980 1985 1990 1995 2000 2005 2010 2015 2020
Deviation output
Deviation trend output
5000
4000
3000
2000
1000
0
0 1 2 3 4 5

Mongolia

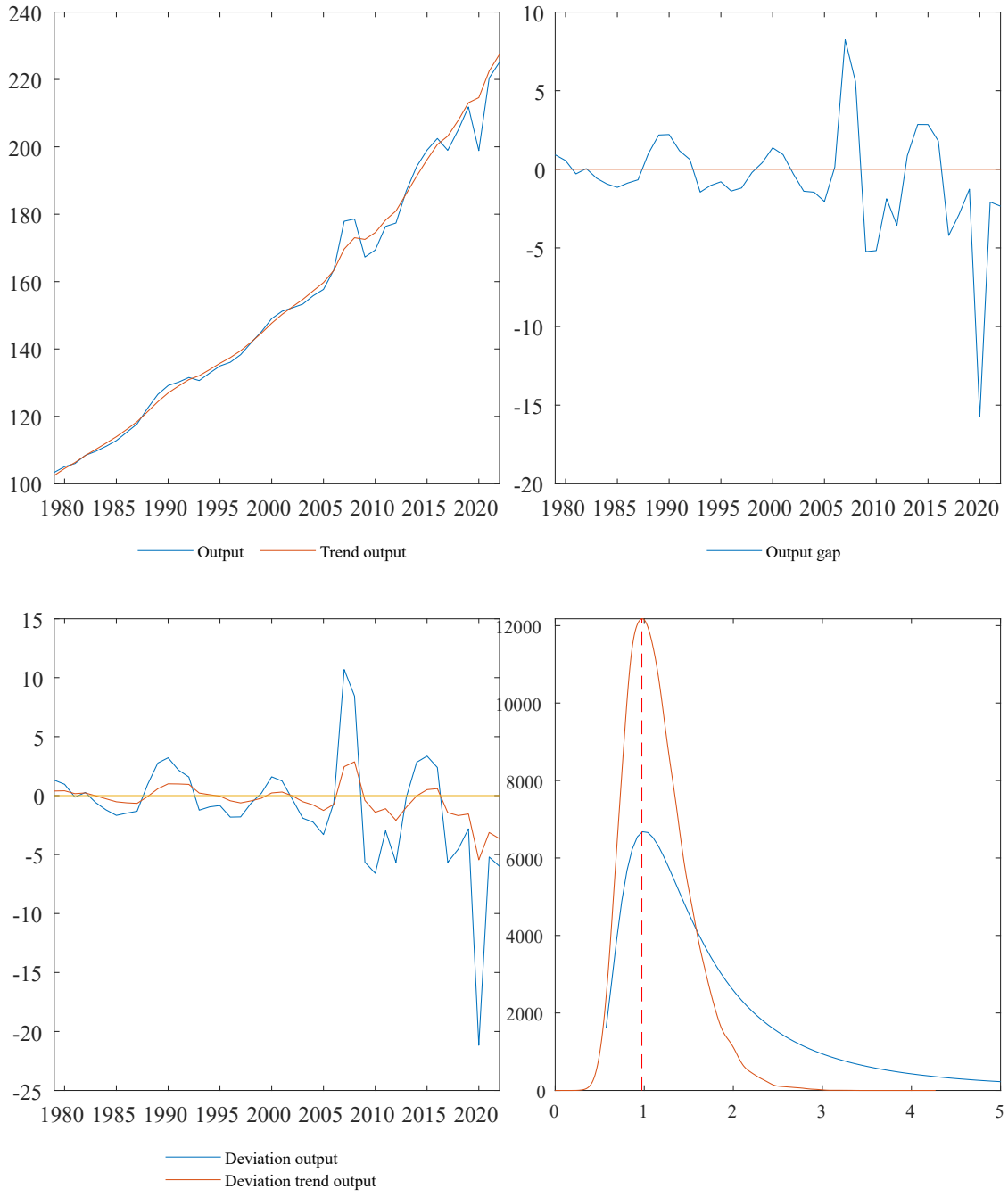
240
220
200
180
160
140
120
100
1980 1985 1990 1995 2000 2005 2010 2015 2020
Output
Trend output
10
5
0
-5
-10
-15
-20
1980 1985 1990 1995 2000 2005 2010 2015 2020
Output gap
15
10
5
0
-5
-10
-15
-20
-25
1980 1985 1990 1995 2000 2005 2010 2015 2020
Deviation output
Deviation trend output
12000
10000
8000
6000
4000
2000
0
0 1 2 3 4 5

Mauritania

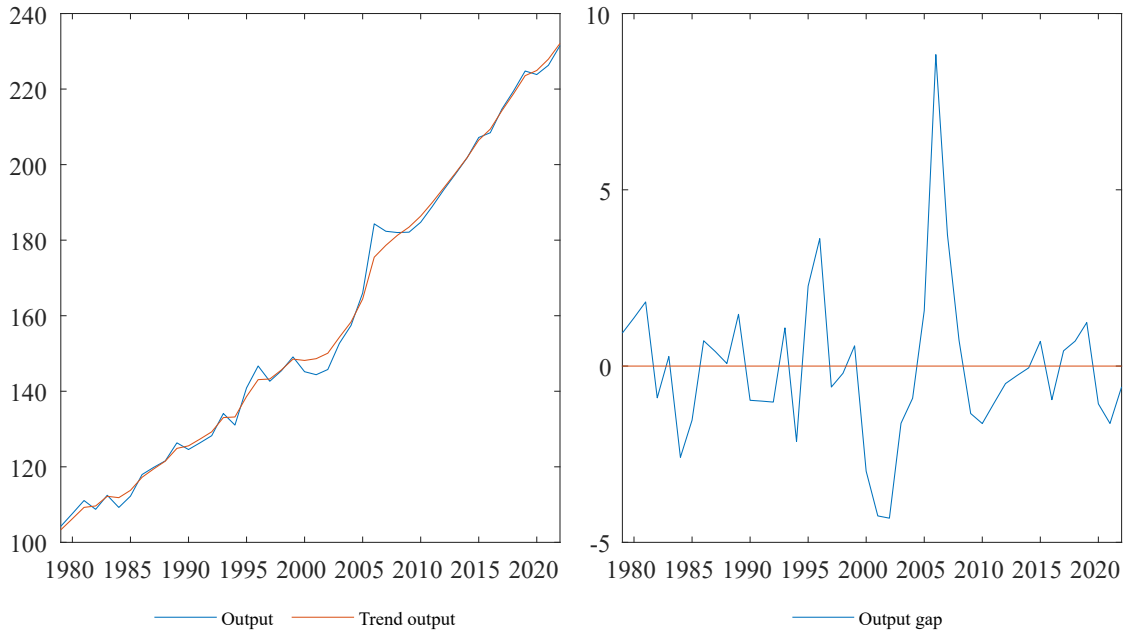
240
220
200
180
160
140
120
100
1980 1985 1990 1995 2000 2005 2010 2015 2020
Output
Trend output

10
5
0
-5
1980 1985 1990 1995 2000 2005 2010 2015 2020
Output gap

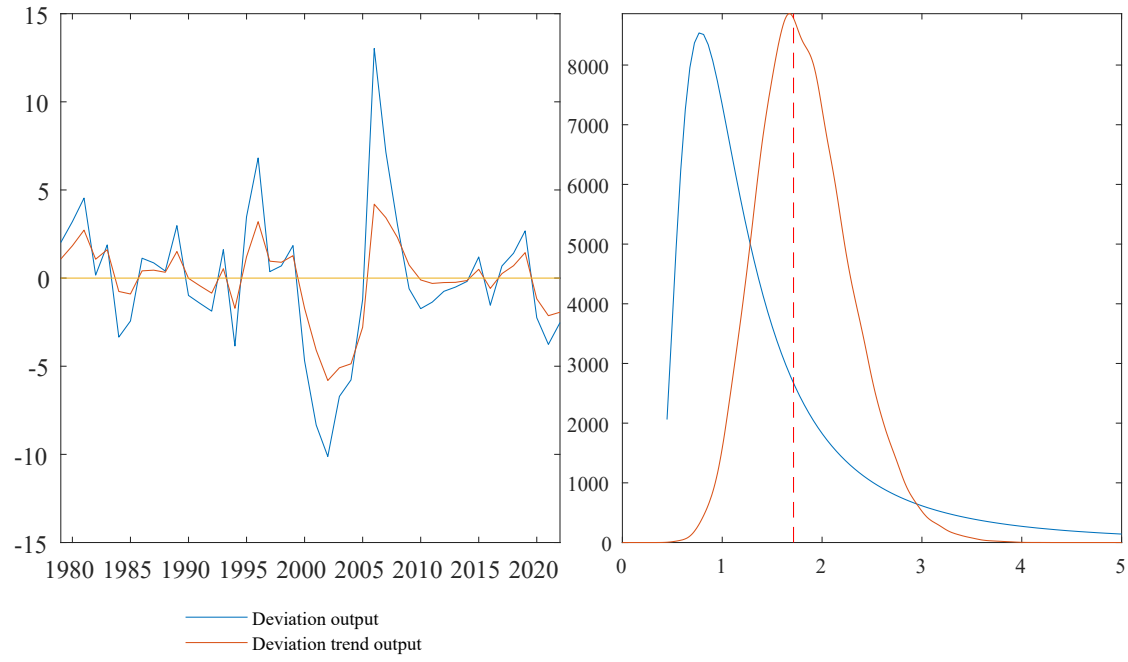
15
10
5
0
-5
-10
-15
1980 1985 1990 1995 2000 2005 2010 2015 2020
Deviation output
Deviation trend output

8000
7000
6000
5000
4000
3000
2000
1000
0
0 1 2 3 4 5

Montserrat

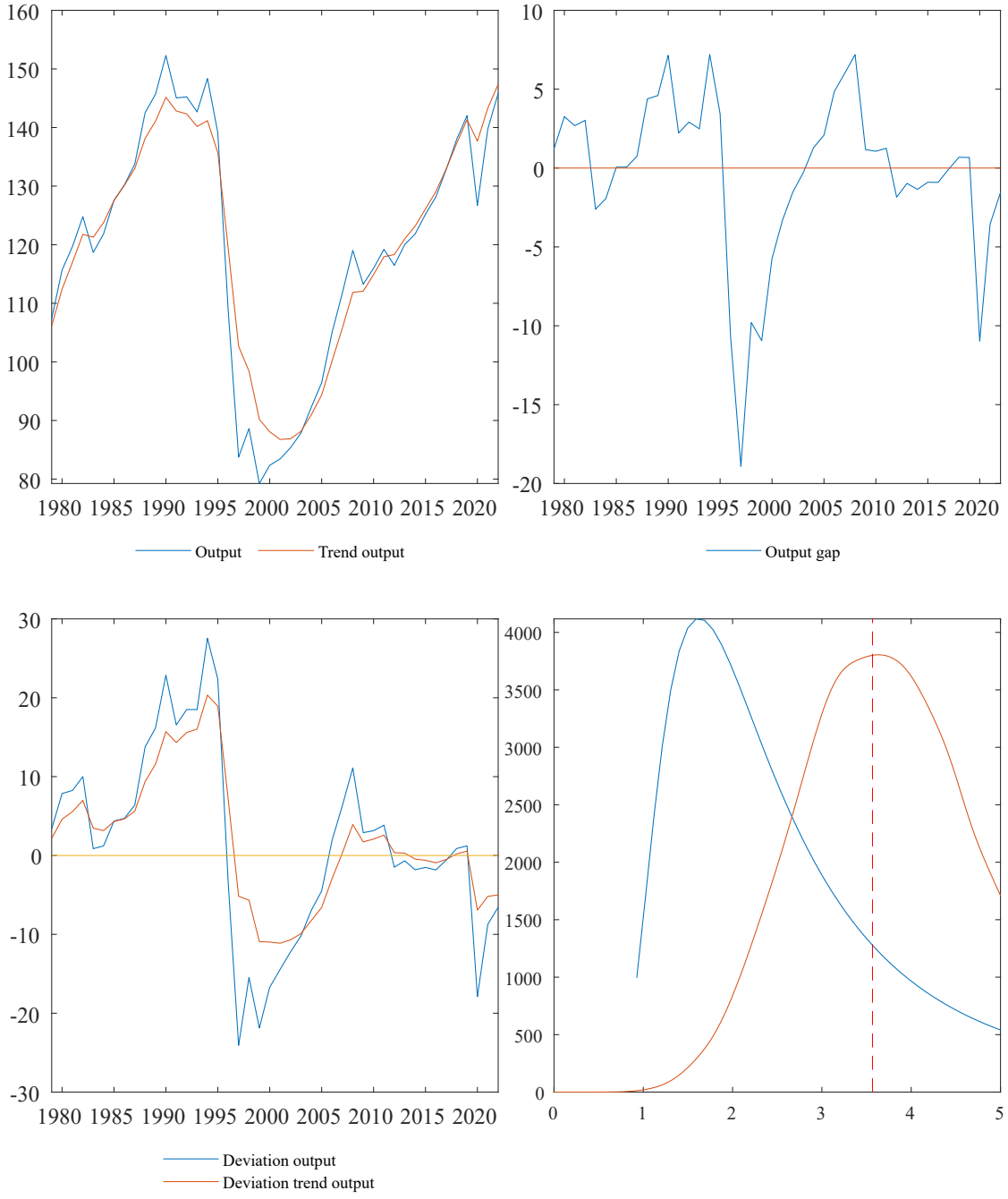
160
150
140
130
120
110
100
90
80
1980 1985 1990 1995 2000 2005 2010 2015 2020
Output
Trend output
10
5
0
-5
-10
-15
-20
1980 1985 1990 1995 2000 2005 2010 2015 2020
Output gap
30
20
10
0
-10
-20
-30
1980 1985 1990 1995 2000 2005 2010 2015 2020
Deviation output
Deviation trend output
4000
3500
3000
2500
2000
1500
1000
500
0
0 1 2 3 4 5

Mauritius

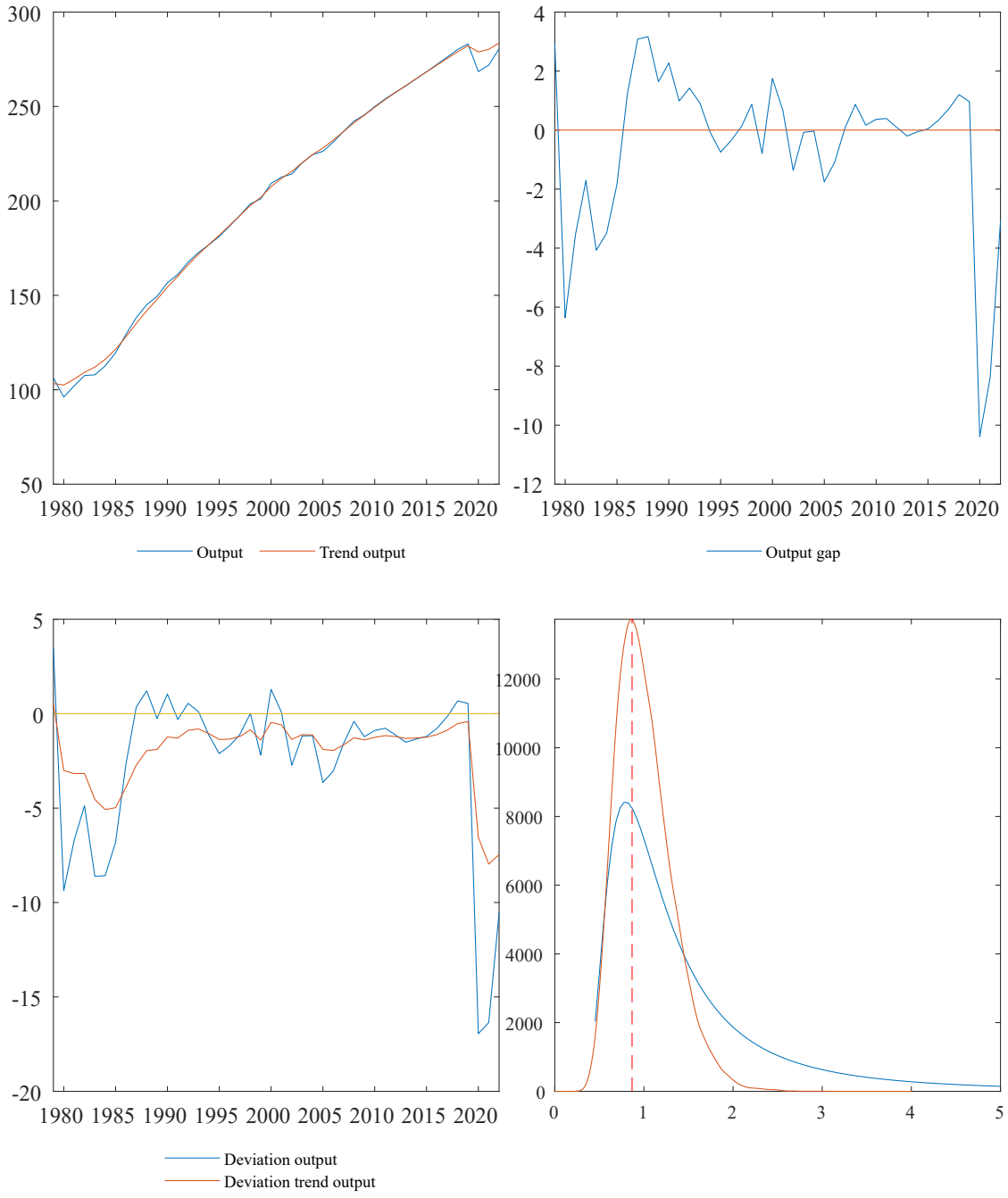
300
250
200
150
100
50
1980 1985 1990 1995 2000 2005 2010 2015 2020
Output
Trend output
4
2
0
-2
-4
-6
-8
-10
-12
1980 1985 1990 1995 2000 2005 2010 2015 2020
Output gap
5
0
-5
-10
-15
-20
1980 1985 1990 1995 2000 2005 2010 2015 2020
Deviation output
Deviation trend output
12000
10000
8000
6000
4000
2000
0
0 1 2 3 4 5

Maldives

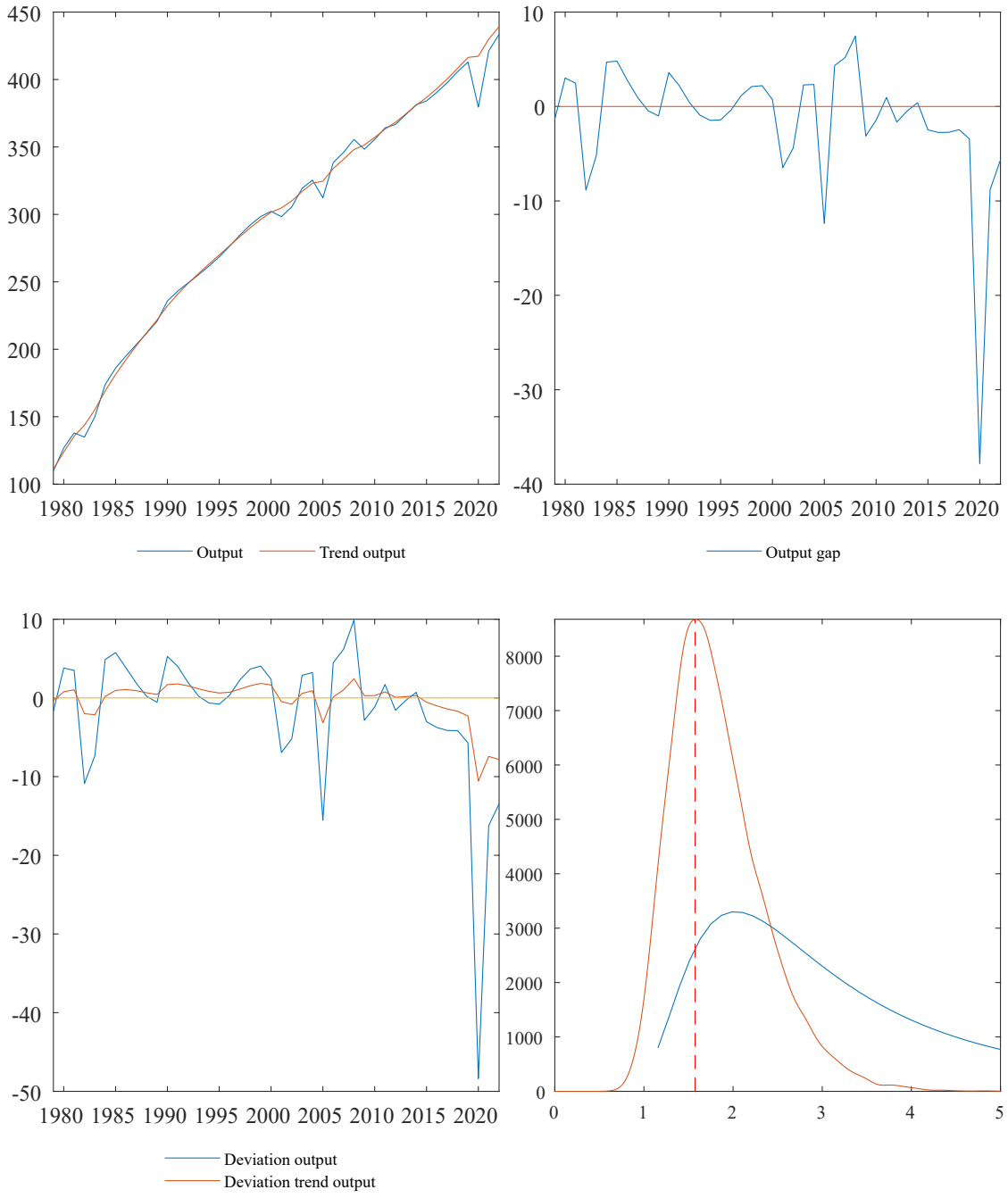
Output
Trend output
Output gap
Deviation output
Deviation trend output

Malawi

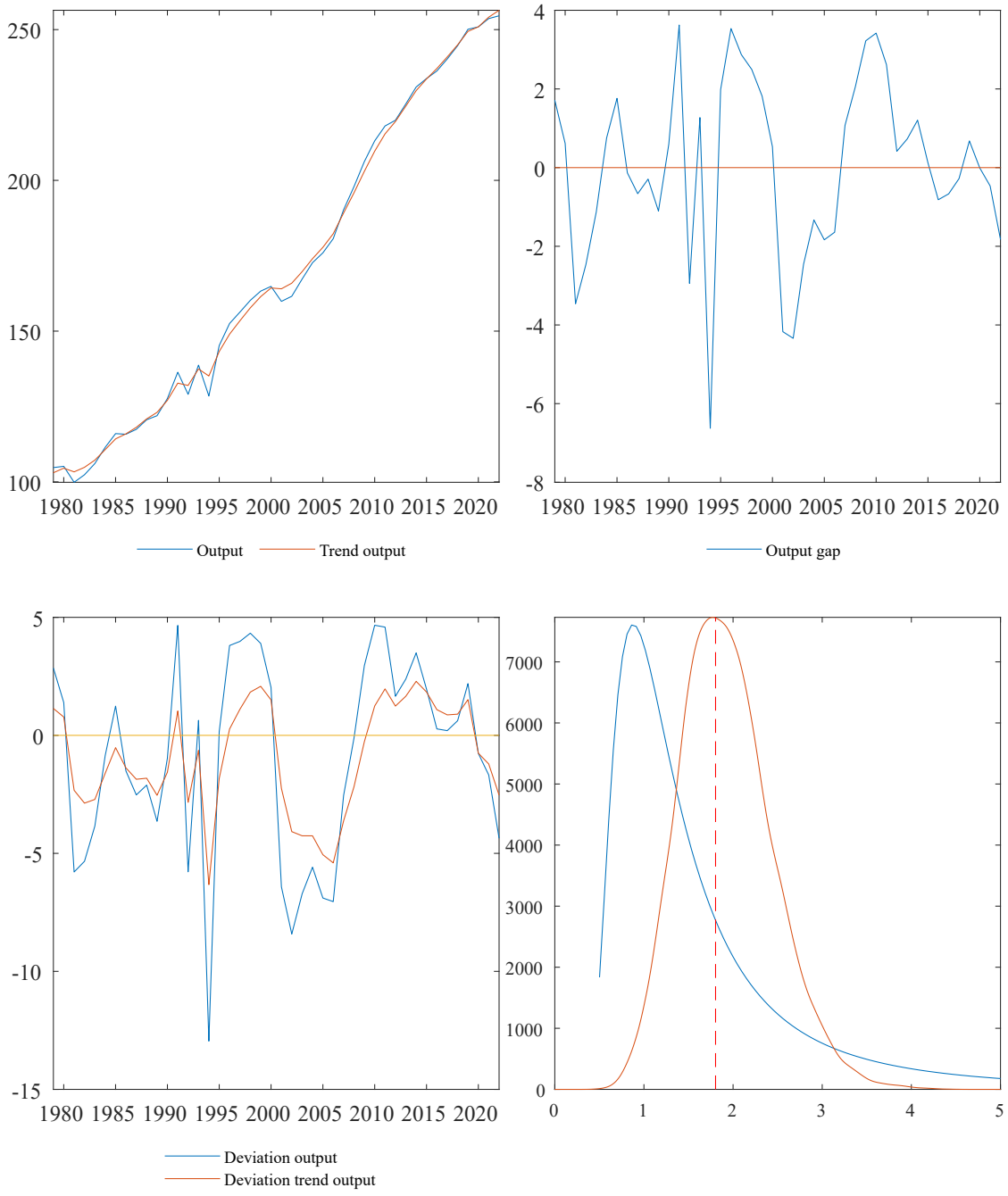
250
200
150
100
1980 1985 1990 1995 2000 2005 2010 2015 2020
Output
Trend output
4
2
0
-2
-4
-6
-8
1980 1985 1990 1995 2000 2005 2010 2015 2020
Output gap
5
0
-5
-10
-15
1980 1985 1990 1995 2000 2005 2010 2015 2020
Deviation output
Deviation trend output
7000
6000
5000
4000
3000
2000
1000
0
0 1 2 3 4 5

Mexico

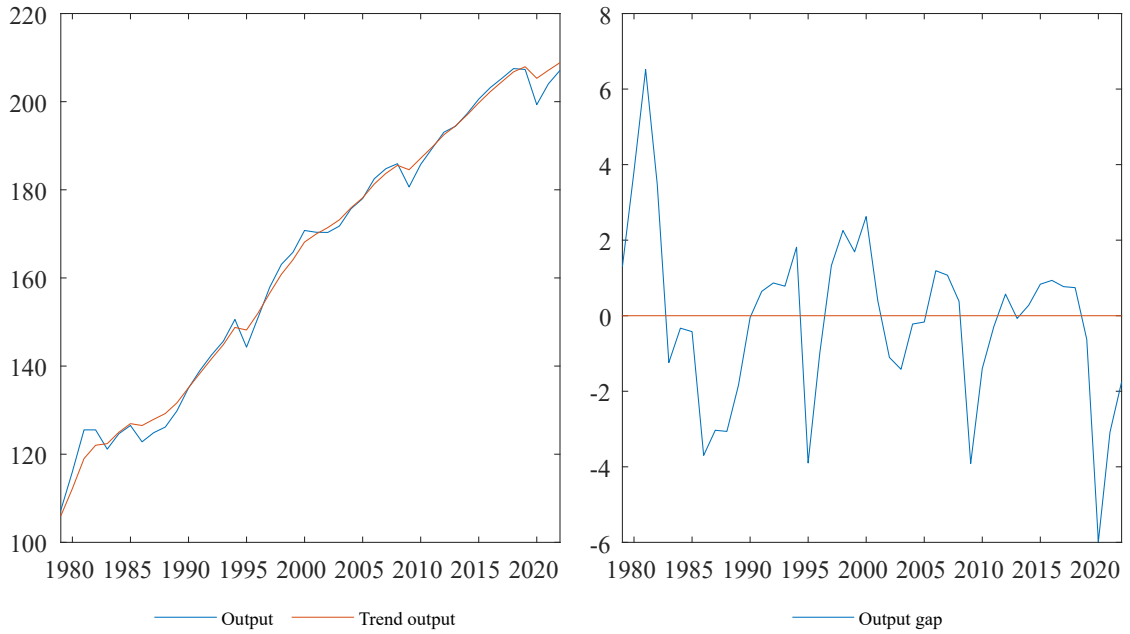
220
200
180
160
140
120
100
1980 1985 1990 1995 2000 2005 2010 2015 2020
Output
Trend output
8
6
4
2
0
-2
-4
-6
1980 1985 1990 1995 2000 2005 2010 2015 2020
Output gap

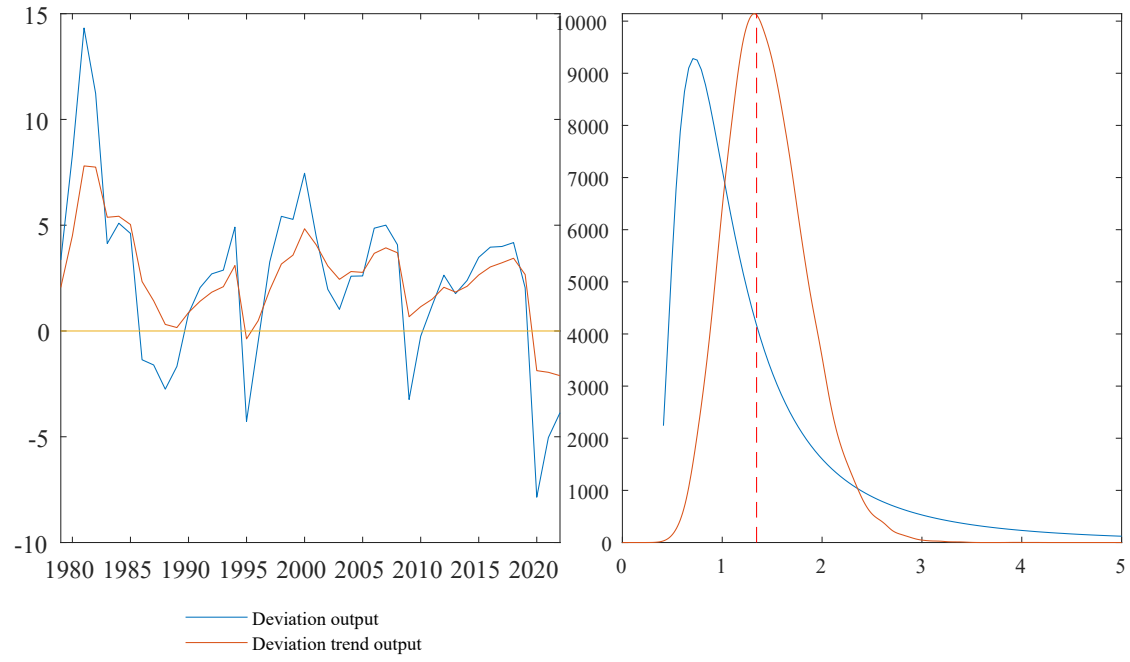
15
10
5
0
-5
-10
1980 1985 1990 1995 2000 2005 2010 2015 2020
Deviation output
Deviation trend output
10000
9000
8000
7000
6000
5000
4000
3000
2000
1000
0
0 1 2 3 4 5

Malaysia

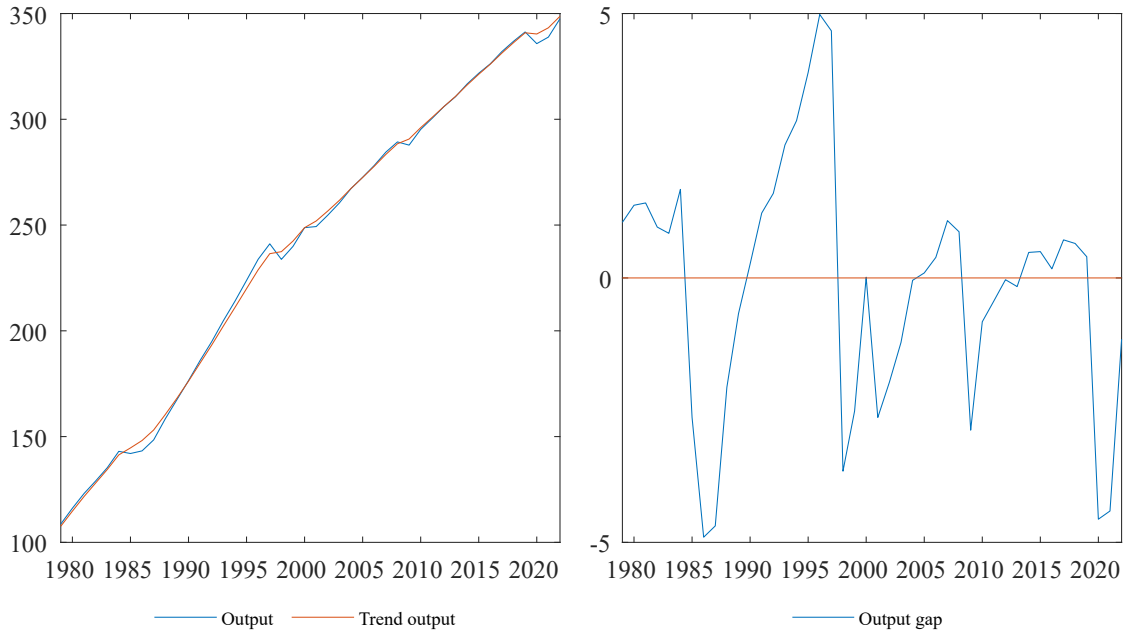
350
300
250
200
150
100
1980 1985 1990 1995 2000 2005 2010 2015 2020
Output
Trend output

5
0
-5
1980 1985 1990 1995 2000 2005 2010 2015 2020
Output gap

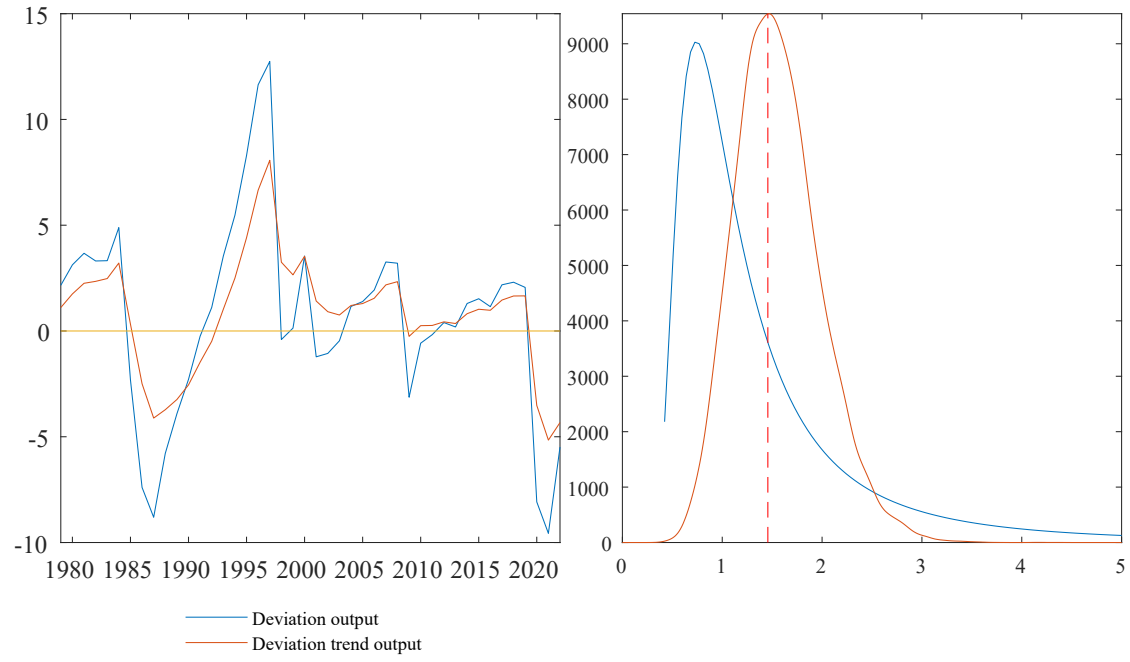
15
10
5
0
-5
-10
1980 1985 1990 1995 2000 2005 2010 2015 2020
Deviation output
Deviation trend output

9000
8000
7000
6000
5000
4000
3000
2000
1000
0
0 1 2 3 4 5

Mozambique

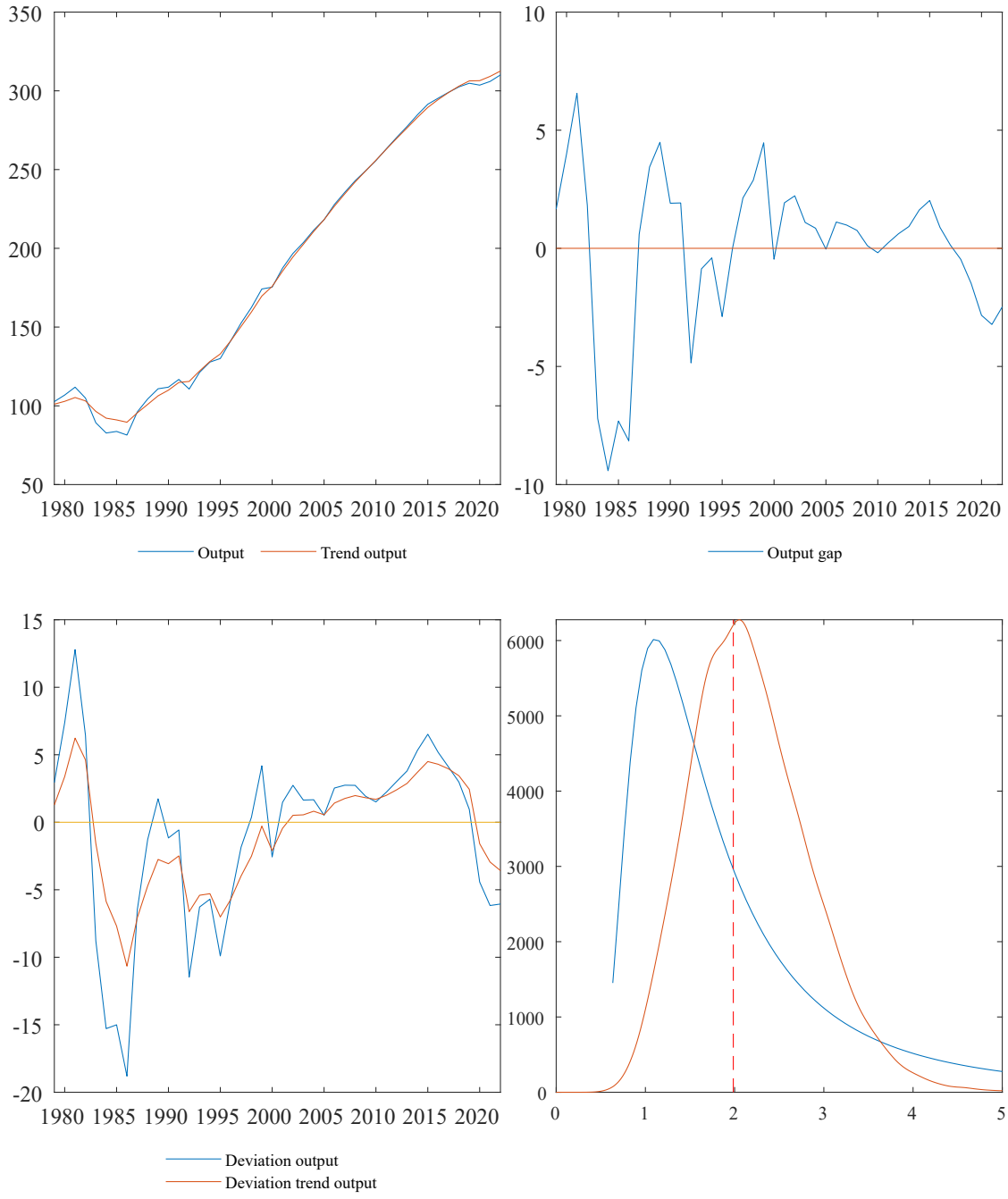
350
300
250
200
150
100
50
1980 1985 1990 1995 2000 2005 2010 2015 2020
Output
Trend output
10
5
0
-5
-10
1980 1985 1990 1995 2000 2005 2010 2015 2020
Output gap
15
10
5
0
-5
-10
-15
-20
1980 1985 1990 1995 2000 2005 2010 2015 2020
Deviation output
Deviation trend output
6000
5000
4000
3000
2000
1000
0
0 1 2 3 4 5

Namibia

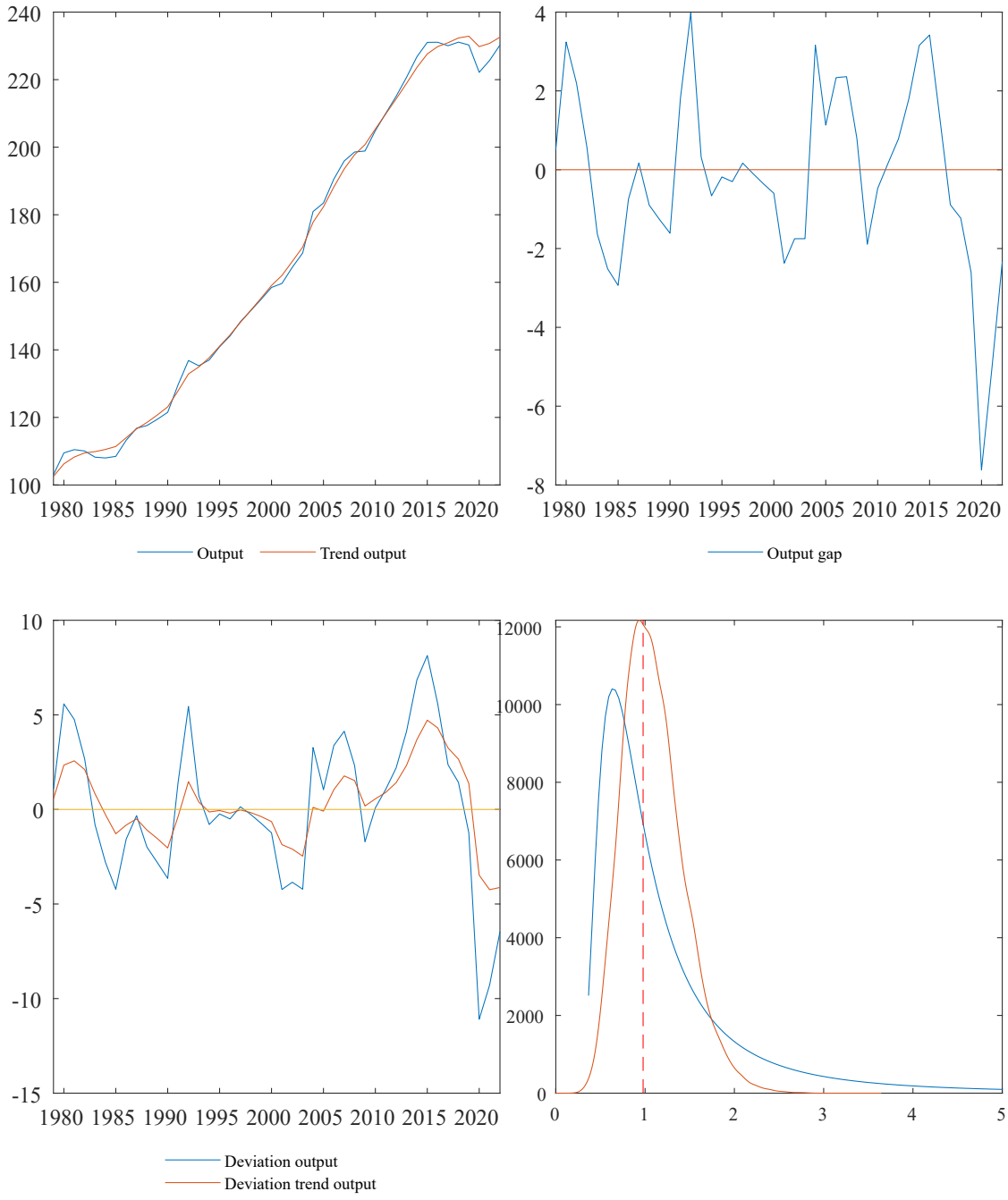
240
220
200
180
160
140
120
100
1980 1985 1990 1995 2000 2005 2010 2015 2020
Output
Trend output
4
2
0
-2
-4
-6
-8
1980 1985 1990 1995 2000 2005 2010 2015 2020
Output gap
10
5
0
-5
-10
-15
1980 1985 1990 1995 2000 2005 2010 2015 2020
Deviation output
Deviation trend output
12000
10000
8000
6000
4000
2000
0
0 1 2 3 4 5

Niger

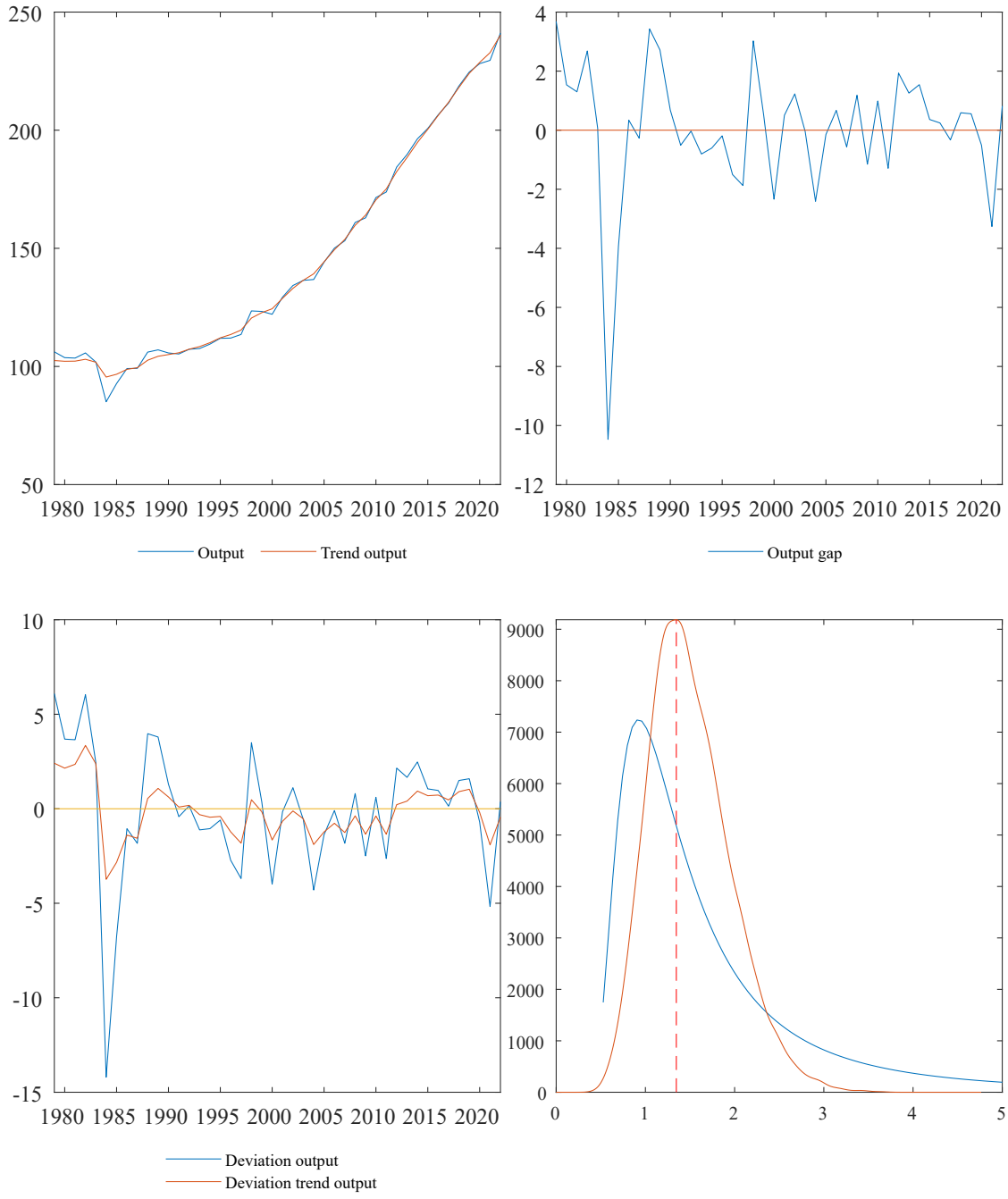
250
200
150
100
50
1980 1985 1990 1995 2000 2005 2010 2015 2020
Output
Trend output
4
2
0
-2
-4
-6
-8
-10
-12
1980 1985 1990 1995 2000 2005 2010 2015 2020
Output gap
10
5
0
-5
-10
-15
1980 1985 1990 1995 2000 2005 2010 2015 2020
Deviation output
Deviation trend output
9000
8000
7000
6000
5000
4000
3000
2000
1000
0
0 1 2 3 4 5

Nigeria

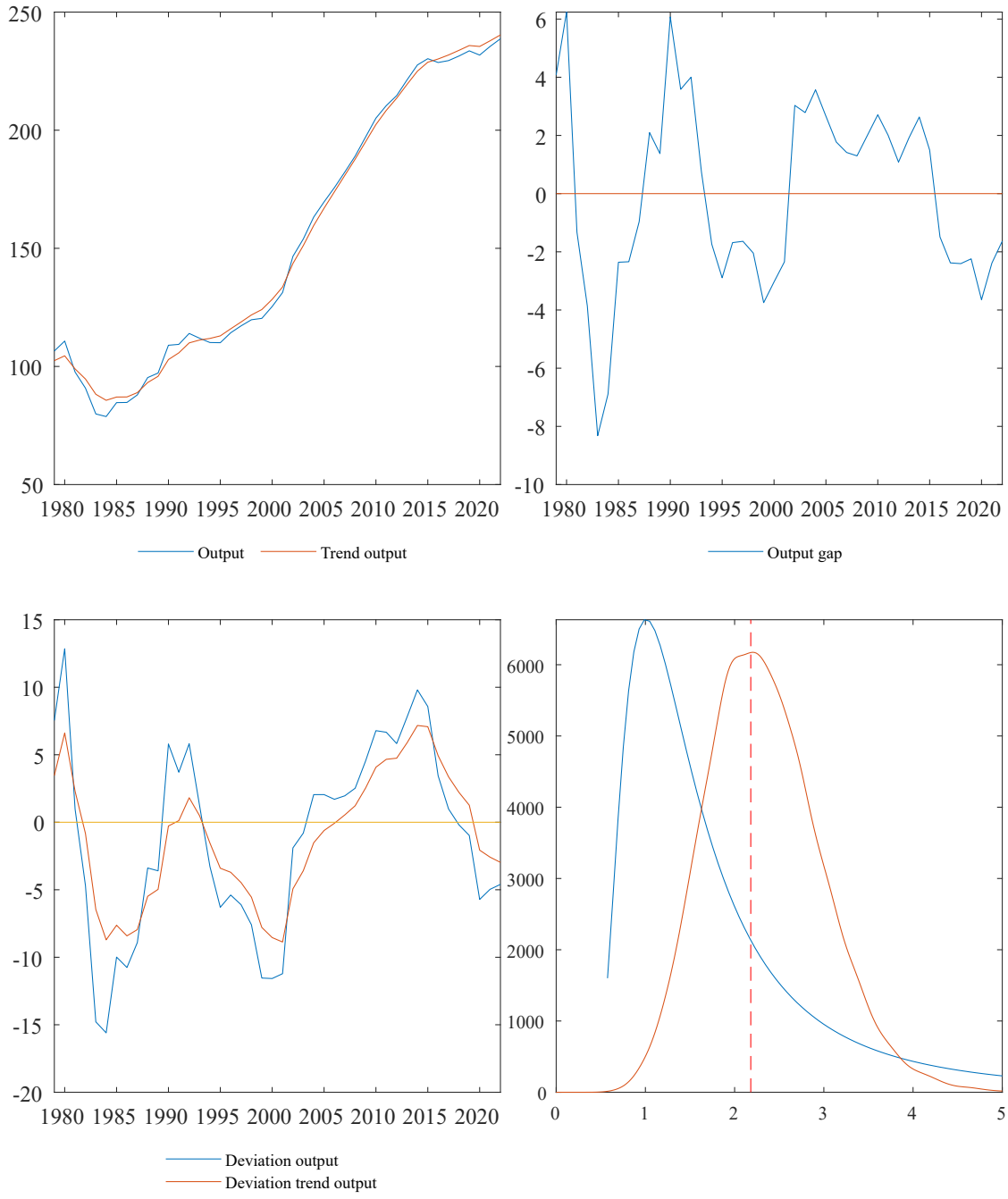
250
200
150
100
50
1980 1985 1990 1995 2000 2005 2010 2015 2020
Output
Trend output
6
4
2
0
-2
-4
-6
-8
-10
1980 1985 1990 1995 2000 2005 2010 2015 2020
Output gap
15
10
5
0
-5
-10
-15
-20
1980 1985 1990 1995 2000 2005 2010 2015 2020
Deviation output
Deviation trend output
6000
5000
4000
3000
2000
1000
0
0 1 2 3 4 5

Nicaragua

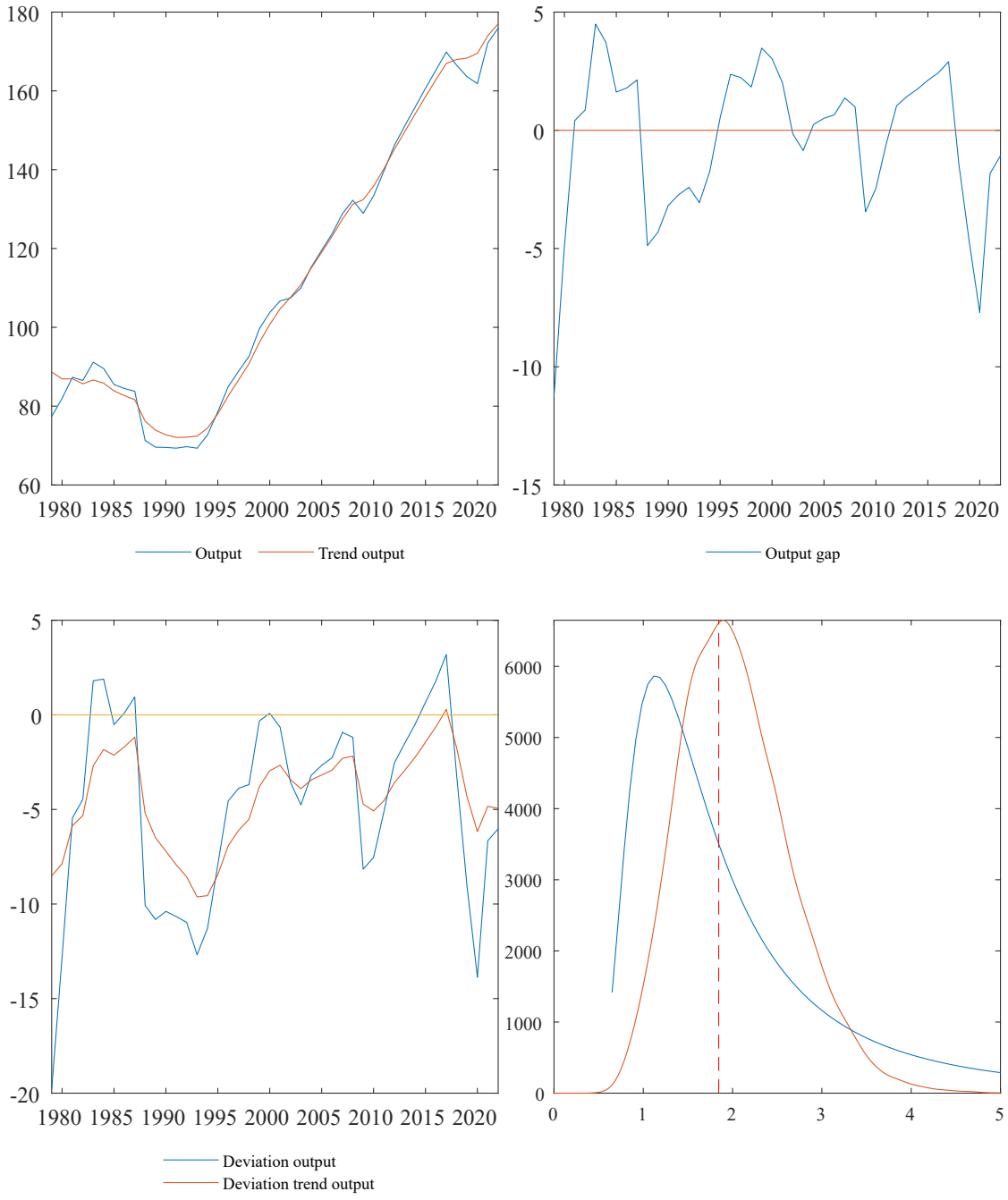
180
160
140
120
100
80
60
1980 1985 1990 1995 2000 2005 2010 2015 2020
Output
Trend output
5
0
-5
-10
-15
1980 1985 1990 1995 2000 2005 2010 2015 2020
Output gap
5
0
-5
-10
-15
-20
1980 1985 1990 1995 2000 2005 2010 2015 2020
Deviation output
Deviation trend output
6000
5000
4000
3000
2000
1000
0
0 1 2 3 4 5

Nepal

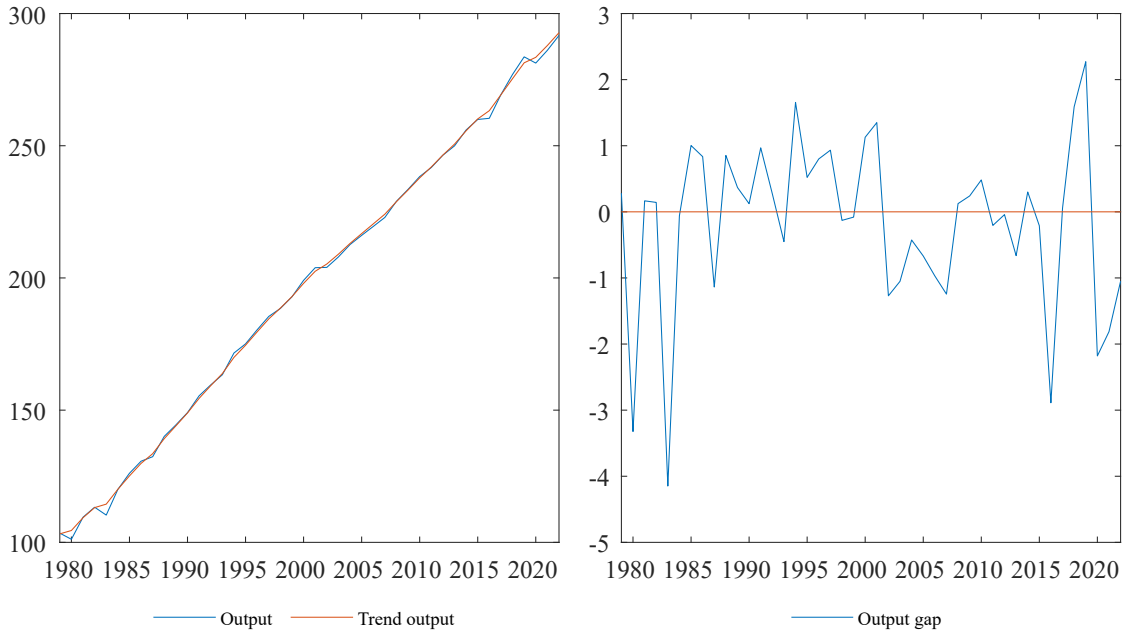
300
250
200
150
100
1980 1985 1990 1995 2000 2005 2010 2015 2020
Output
Trend output

3
2
1
0
-1
-2
-3
-4
-5
1980 1985 1990 1995 2000 2005 2010 2015 2020
Output gap

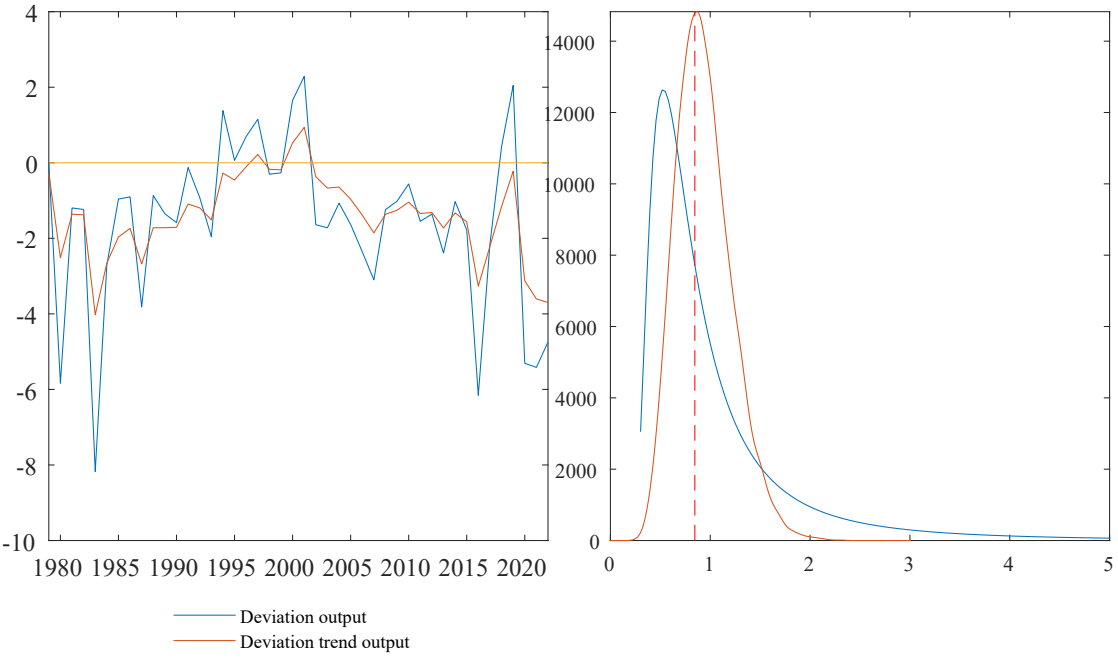
4
2
0
-2
-4
-6
-8
-10
1980 1985 1990 1995 2000 2005 2010 2015 2020
14000
12000
10000
8000
6000
4000
2000
0
0 1 2 3 4 5
Deviation output
Deviation trend output

Oman

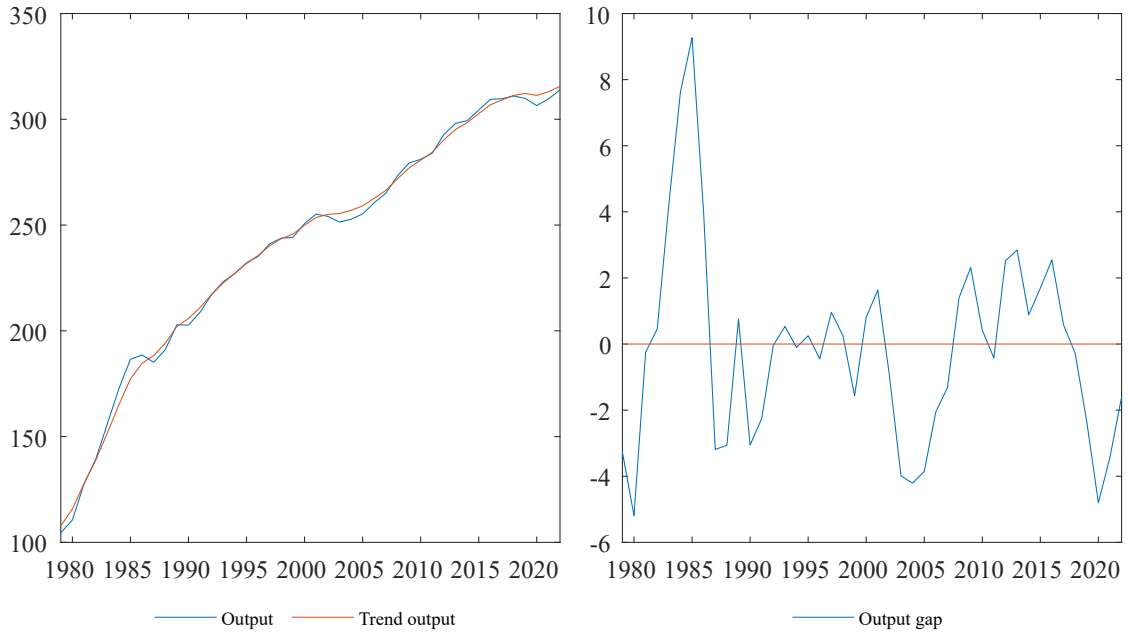
350
300
250
200
150
100
1980 1985 1990 1995 2000 2005 2010 2015 2020
Output
Trend output

10
8
6
4
2
0
-2
-4
-6
1980 1985 1990 1995 2000 2005 2010 2015 2020
Output gap

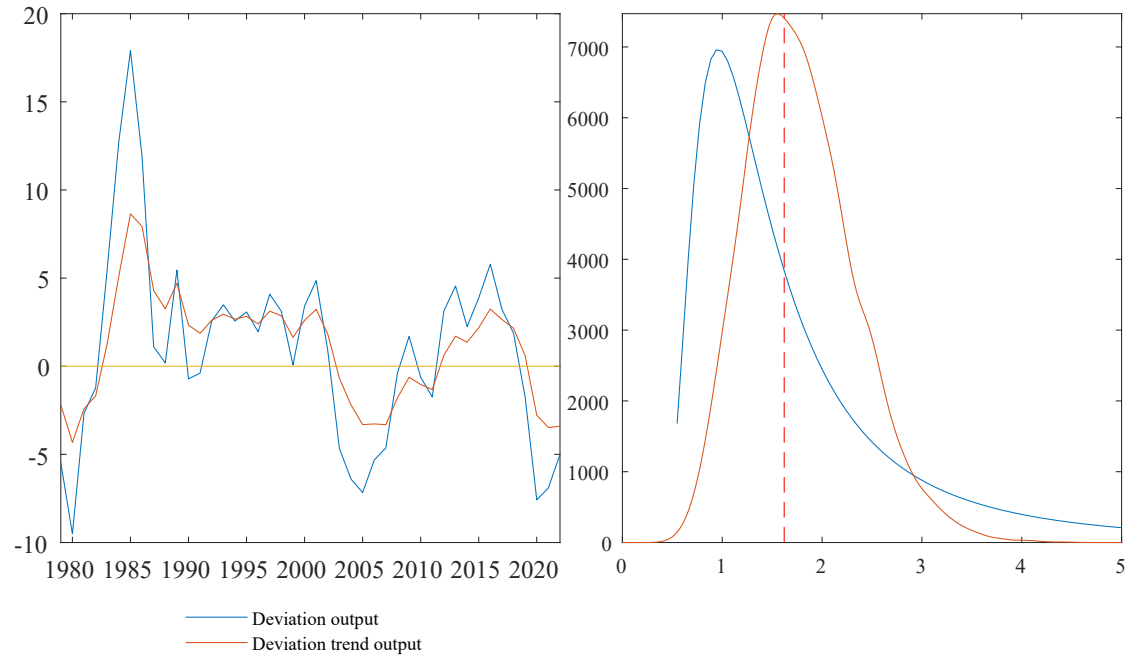
20
15
10
5
0
-5
-10
1980 1985 1990 1995 2000 2005 2010 2015 2020
Deviation output
Deviation trend output

7000
6000
5000
4000
3000
2000
1000
0
0 1 2 3 4 5

Panama

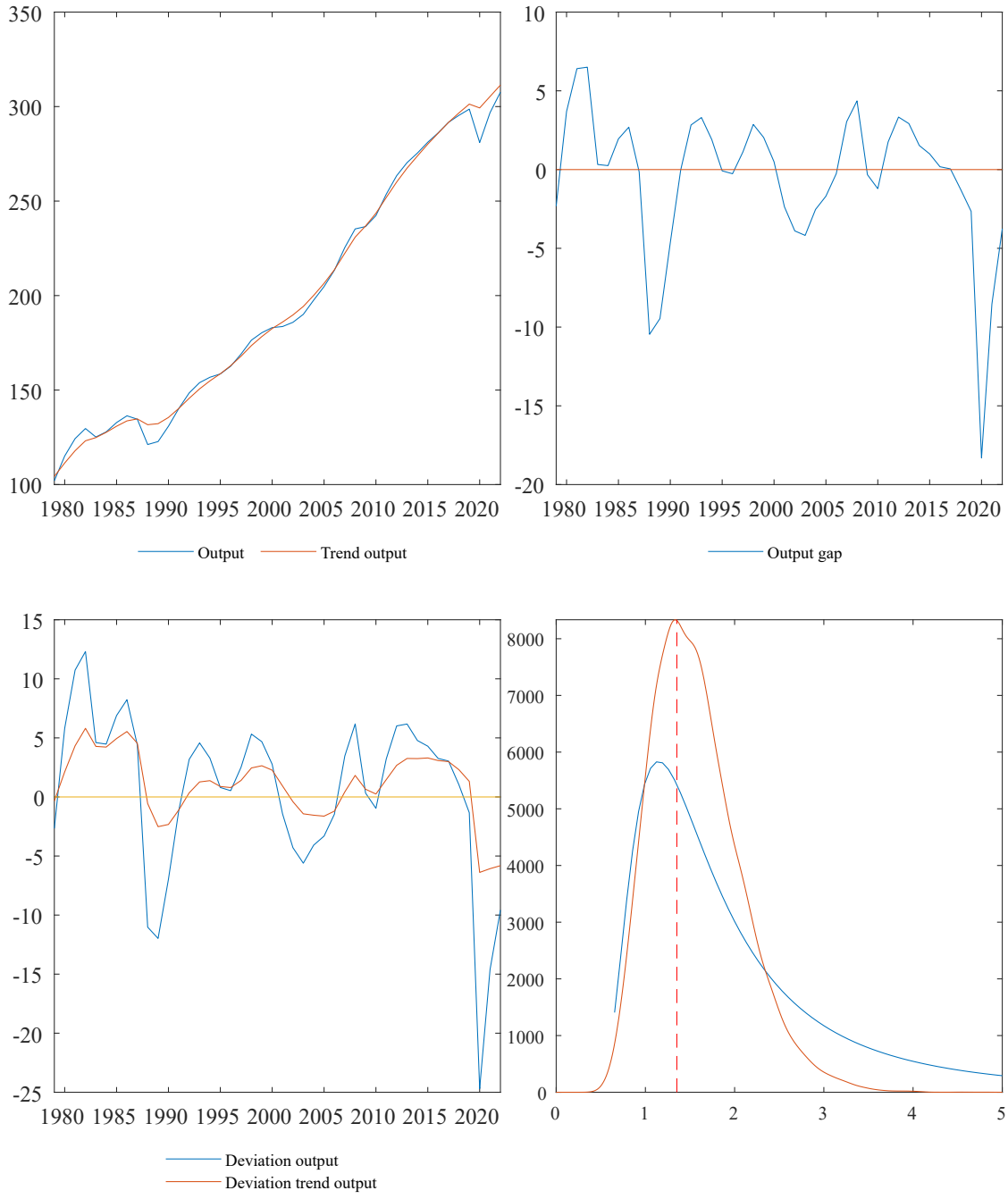
350
300
250
200
150
100
1980 1985 1990 1995 2000 2005 2010 2015 2020
Output
Trend output
10
5
0
-5
-10
-15
-20
1980 1985 1990 1995 2000 2005 2010 2015 2020
Output gap
15
10
5
0
-5
-10
-15
-20
-25
1980 1985 1990 1995 2000 2005 2010 2015 2020
Deviation output
Deviation trend output
8000
7000
6000
5000
4000
3000
2000
1000
0
0 1 2 3 4 5

Peru

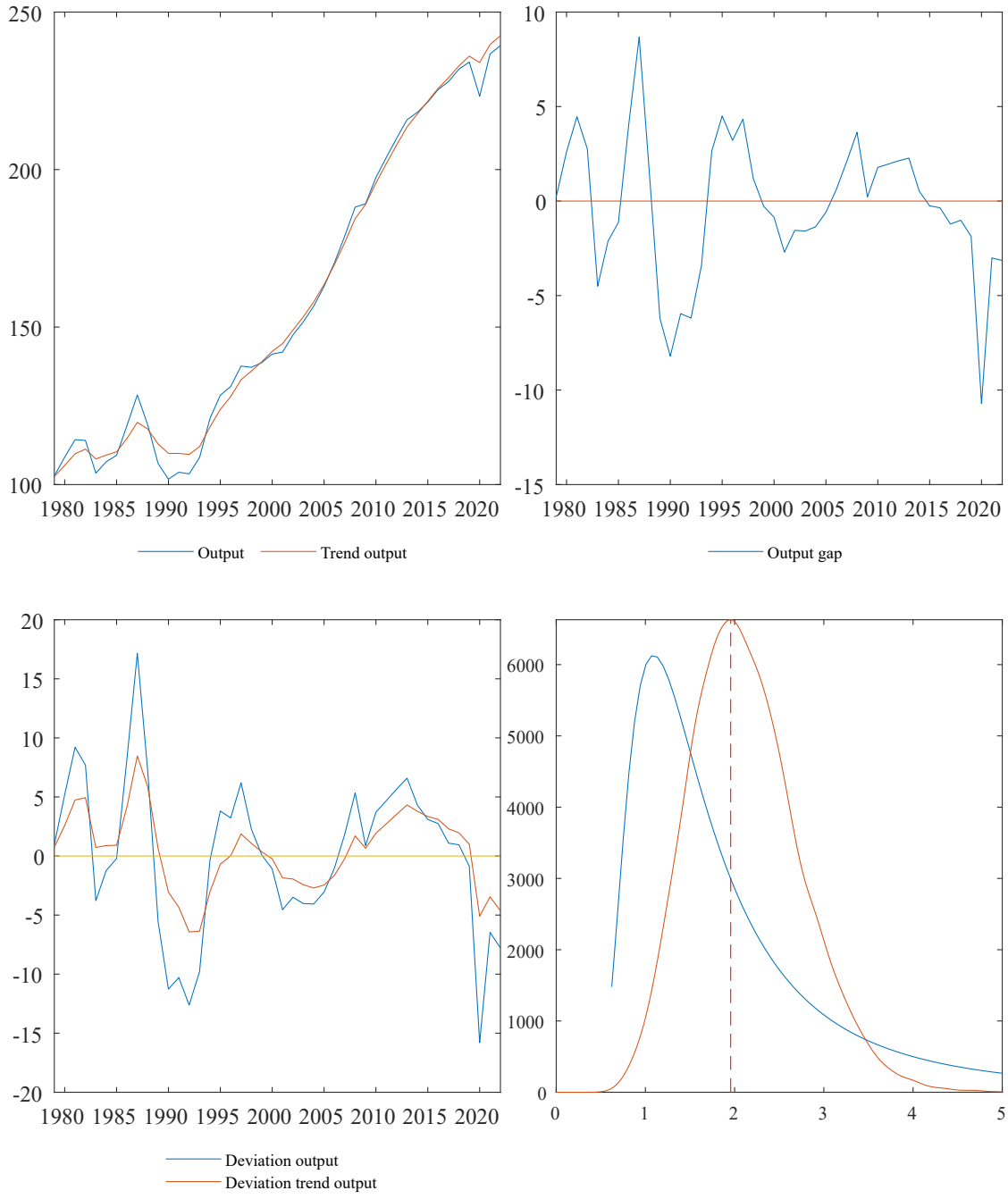
250
200
150
100
1980 1985 1990 1995 2000 2005 2010 2015 2020
Output
Trend output
10
5
0
-5
-10
-15
1980 1985 1990 1995 2000 2005 2010 2015 2020
Output gap
20
15
10
5
0
-5
-10
-15
-20
1980 1985 1990 1995 2000 2005 2010 2015 2020
Deviation output
Deviation trend output
6000
5000
4000
3000
2000
1000
0
0 1 2 3 4 5

Papua New Guinea

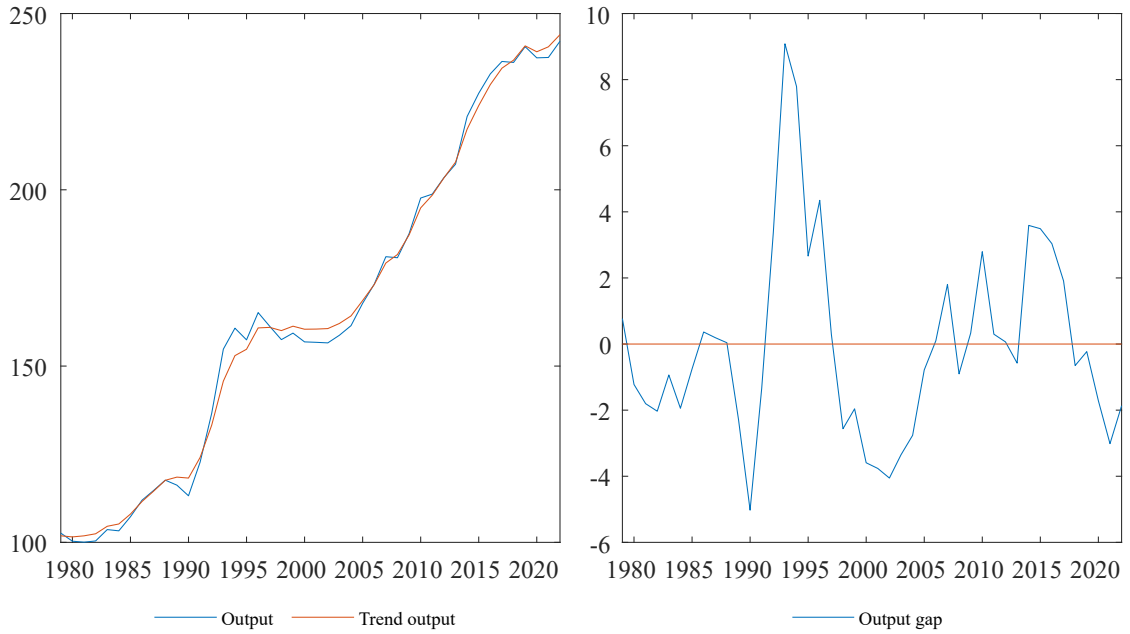

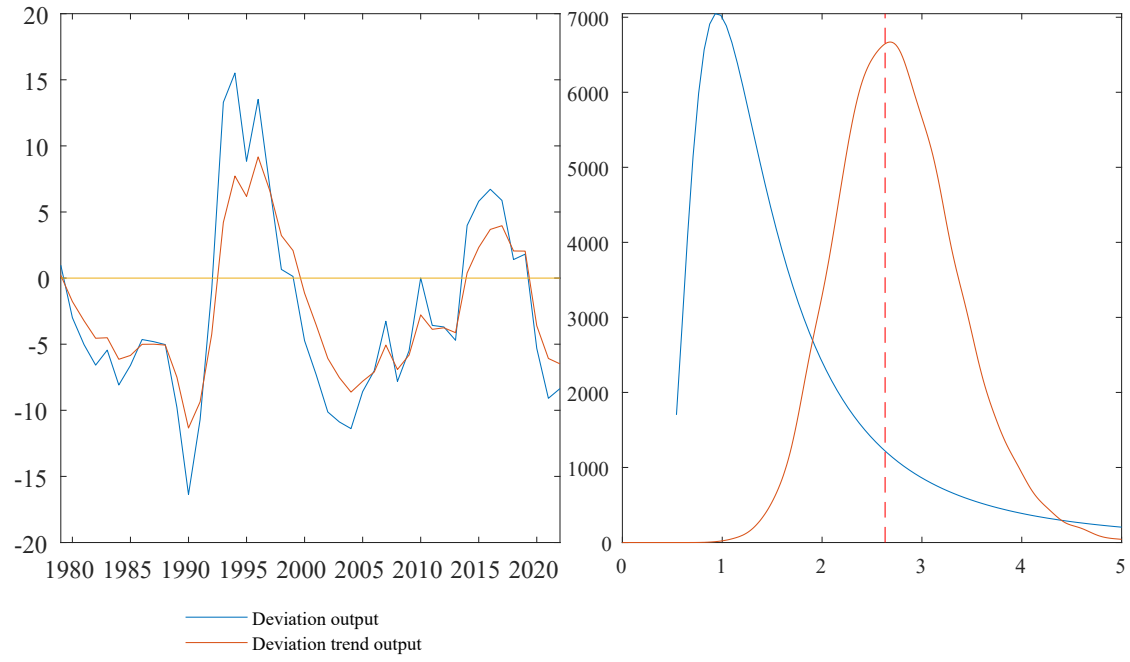

Philippines

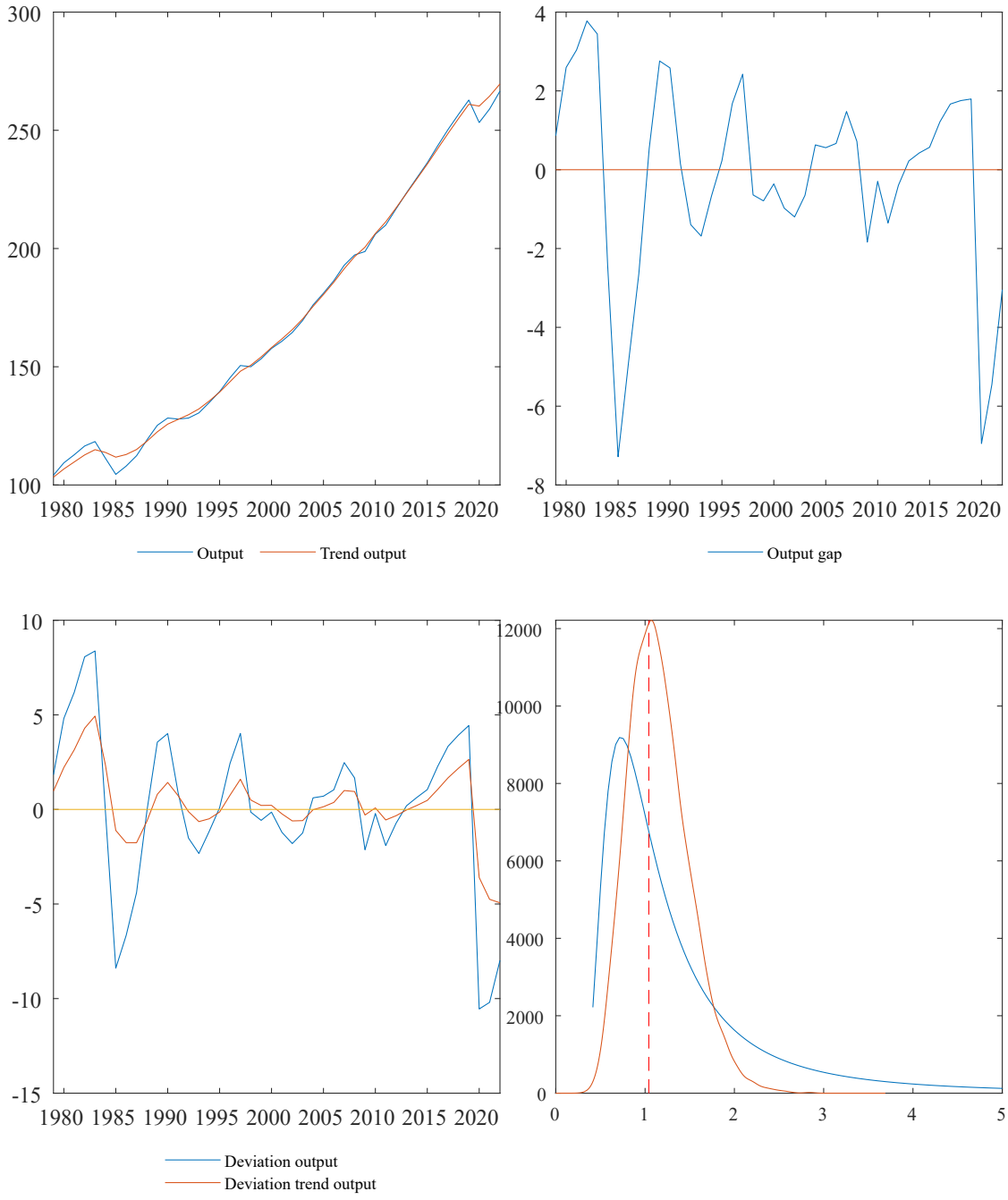

Pakistan

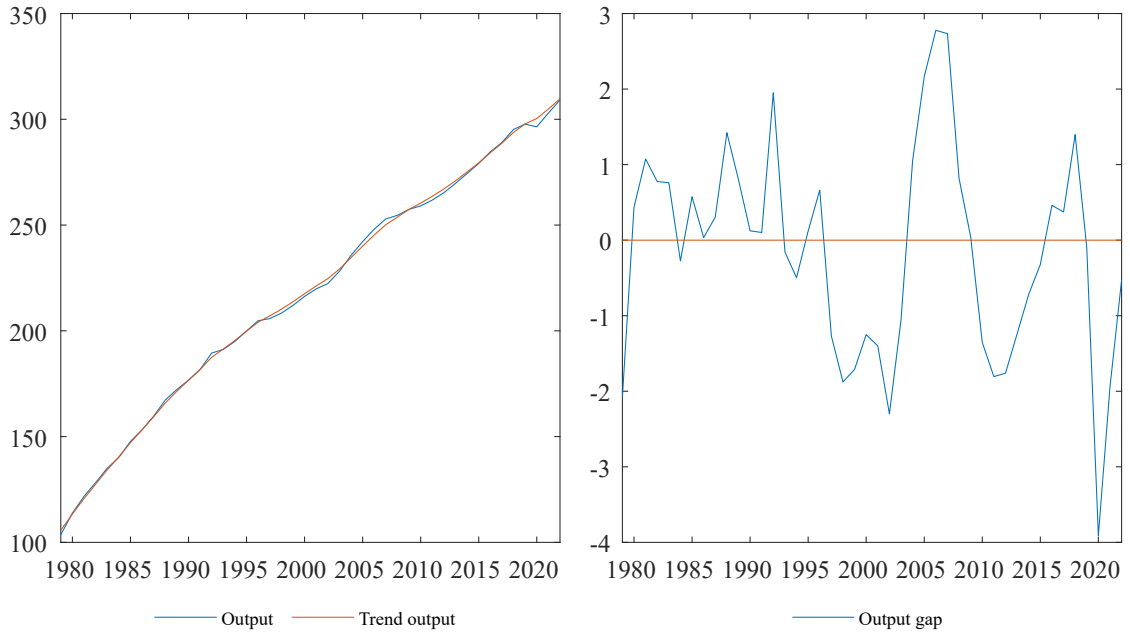
350
300
250
200
150
100
1980 1985 1990 1995 2000 2005 2010 2015 2020
Output
Trend output

3
2
1
0
-1
-2
-3
-4
1980 1985 1990 1995 2000 2005 2010 2015 2020
Output gap

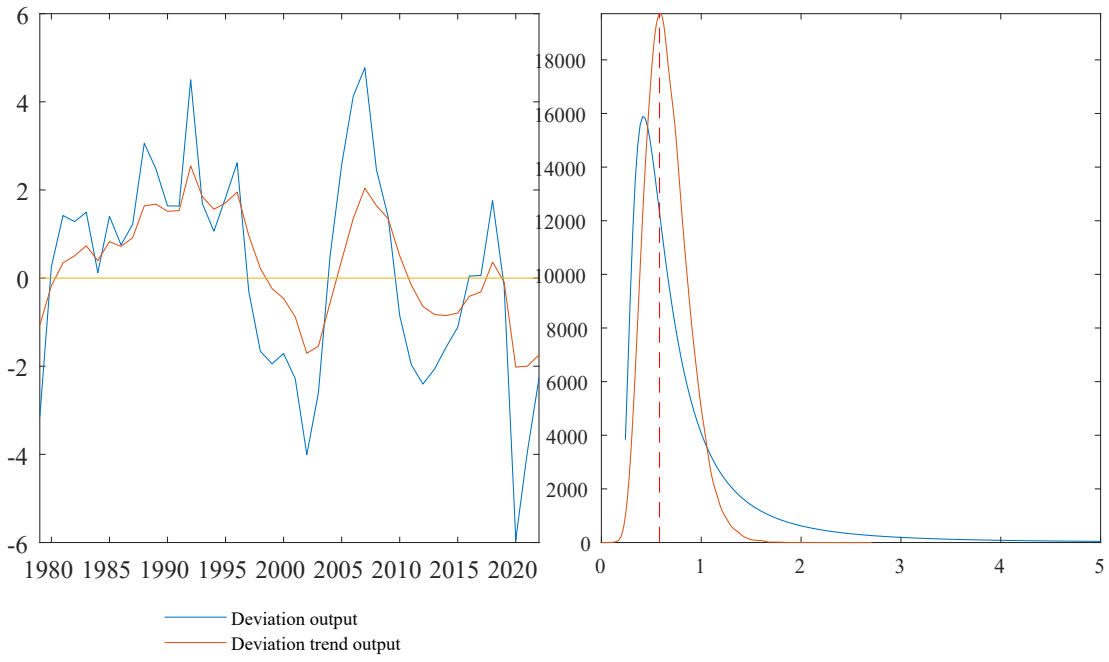
6
4
2
0
-2
-4
-6
1980 1985 1990 1995 2000 2005 2010 2015 2020
Deviation output
Deviation trend output

18000
16000
14000
12000
10000
8000
6000
4000
2000
0
0 1 2 3 4 5

Poland

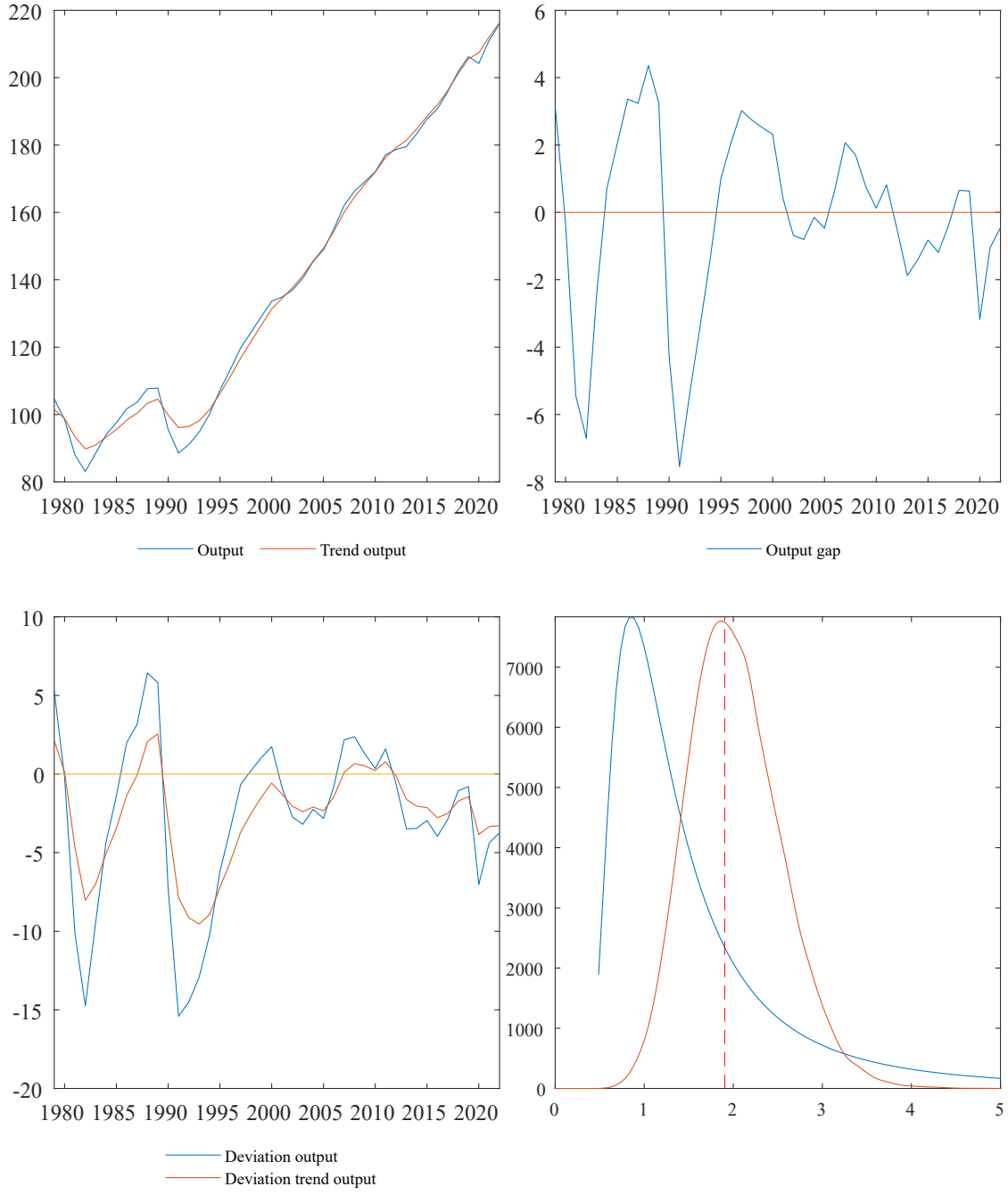
220
200
180
160
140
120
100
80
1980 1985 1990 1995 2000 2005 2010 2015 2020
Output
Trend output
6
4
2
0
-2
-4
-6
-8
1980 1985 1990 1995 2000 2005 2010 2015 2020
Output gap
10
5
0
-5
-10
-15
-20
1980 1985 1990 1995 2000 2005 2010 2015 2020
Deviation output
Deviation trend output
7000
6000
5000
4000
3000
2000
1000
0
0 1 2 3 4 5

West Bank and Gaza (also State of Palestine)

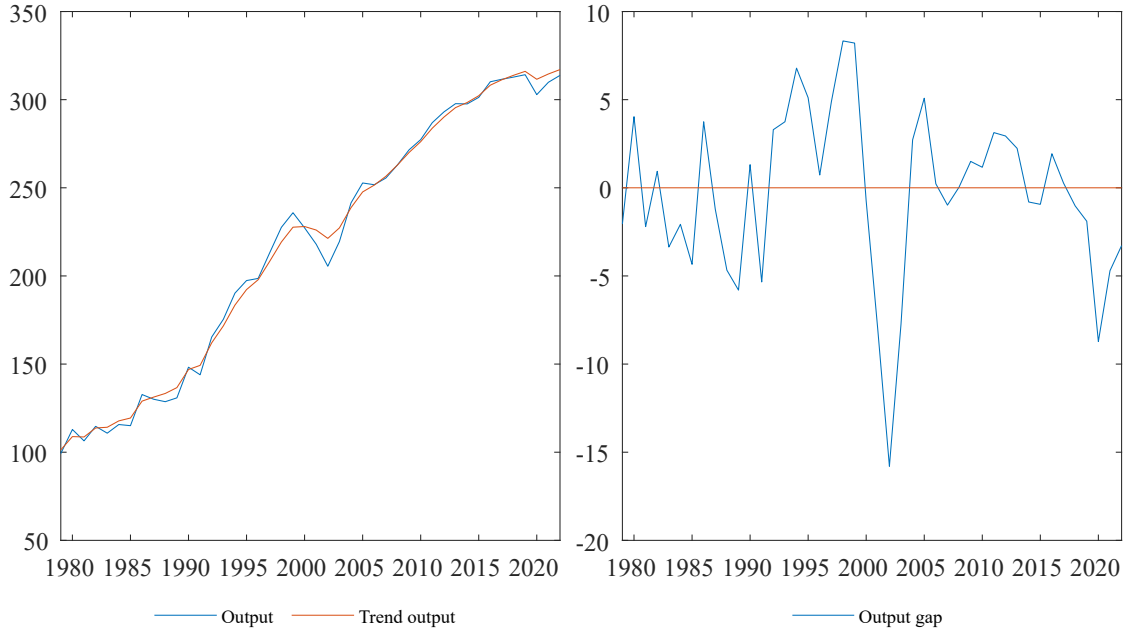

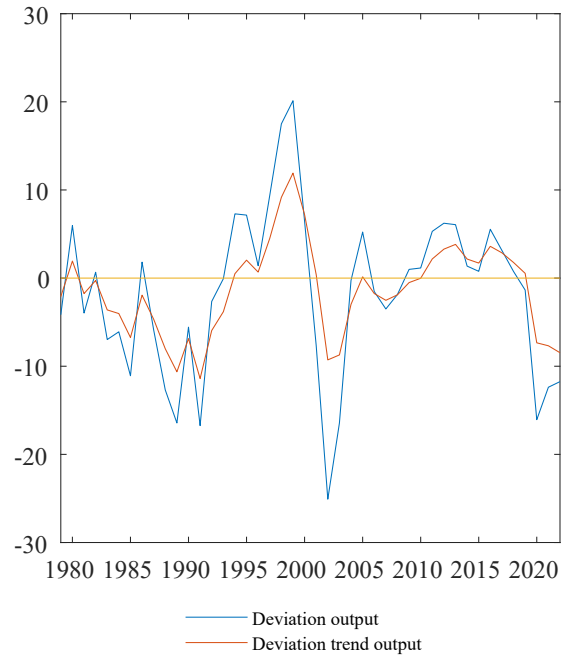

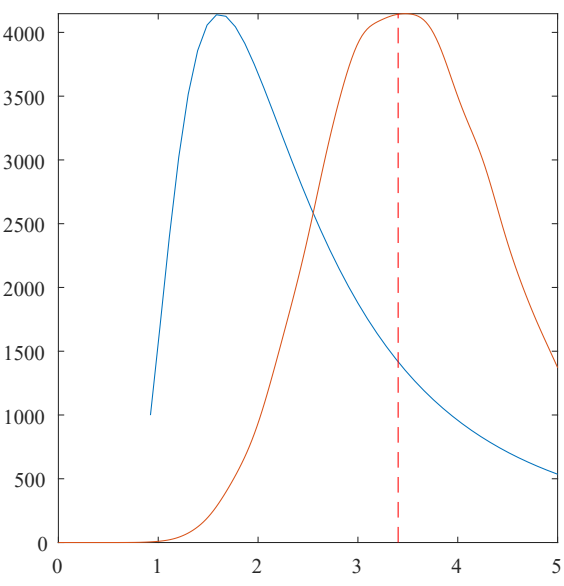

Palau

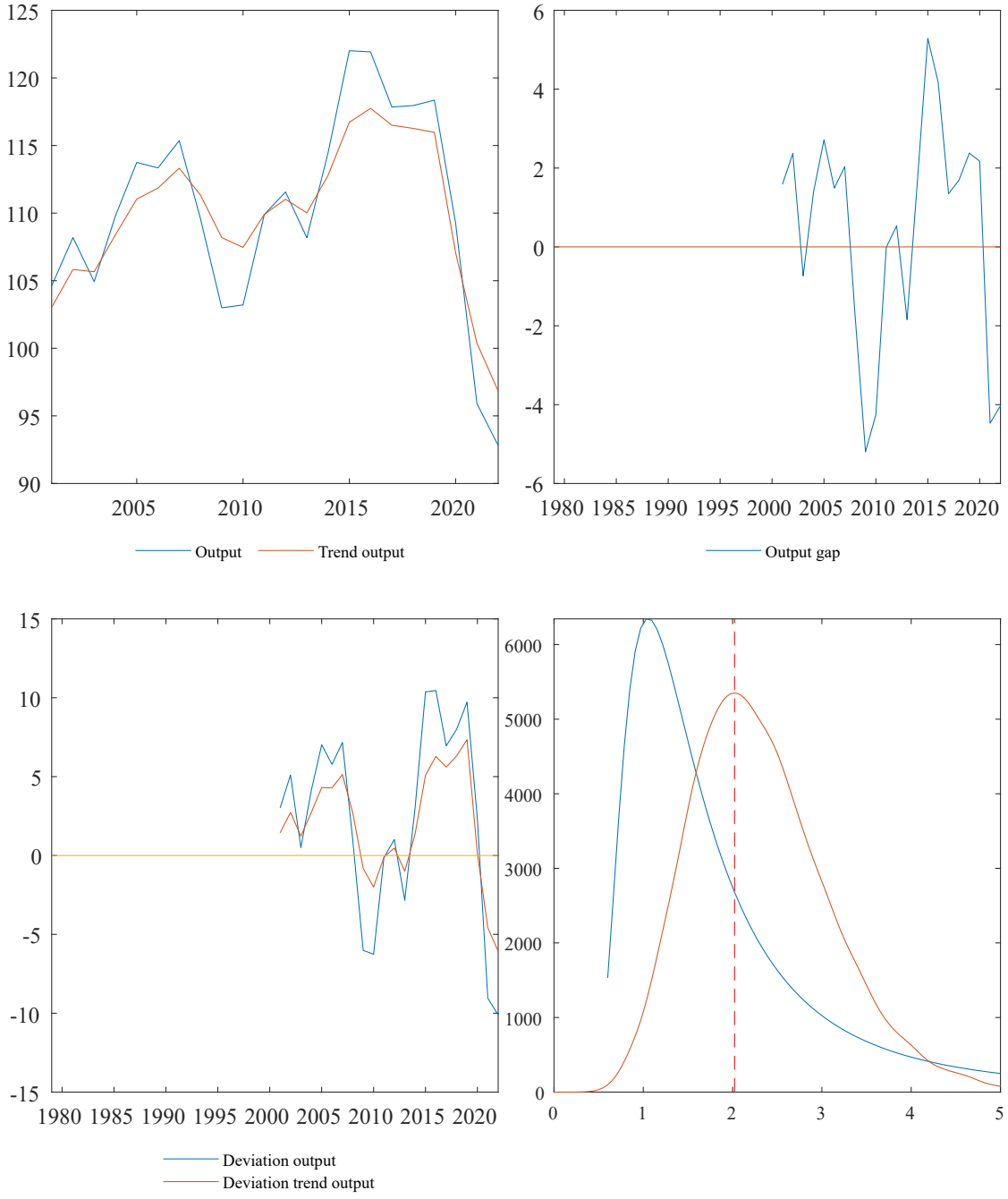
125
120
115
110
105
100
95
90
2005
2010
2015
2020
Output
Trend output
6
4
2
0
-2
-4
-6
1980 1985 1990 1995 2000 2005 2010 2015 2020
Output gap
15
10
5
0
-5
-10
-15
1980 1985 1990 1995 2000 2005 2010 2015 2020
Deviation output
Deviation trend output
6000
5000
4000
3000
2000
1000
0
0
1
2
3
4
5

Paraguay

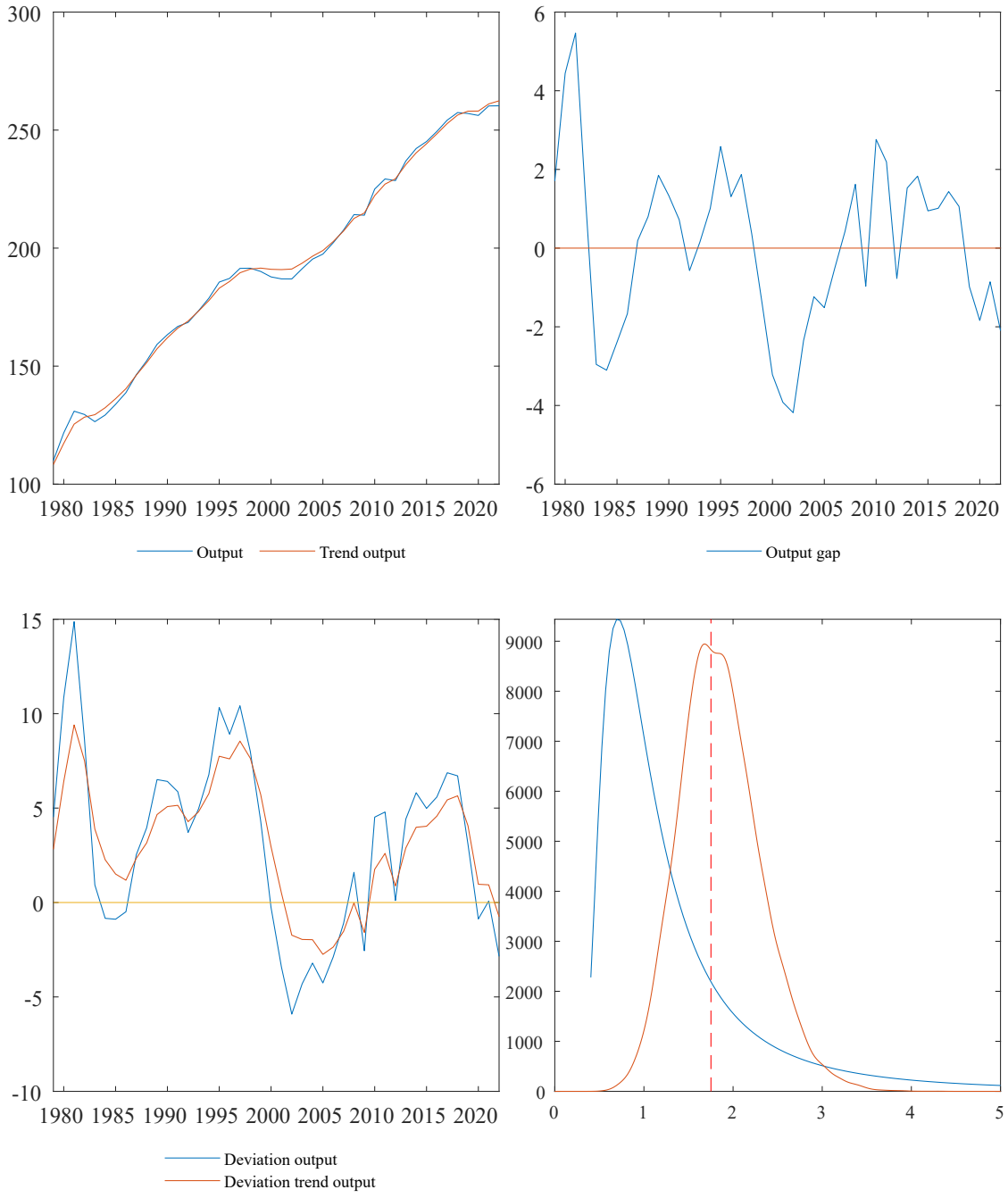
300
250
200
150
100
1980 1985 1990 1995 2000 2005 2010 2015 2020
Output
Trend output
6
4
2
0
-2
-4
-6
1980 1985 1990 1995 2000 2005 2010 2015 2020
Output gap
15
10
5
0
-5
-10
1980 1985 1990 1995 2000 2005 2010 2015 2020
Deviation output
Deviation trend output
9000
8000
7000
6000
5000
4000
3000
2000
1000
0
0 1 2 3 4 5

Qatar

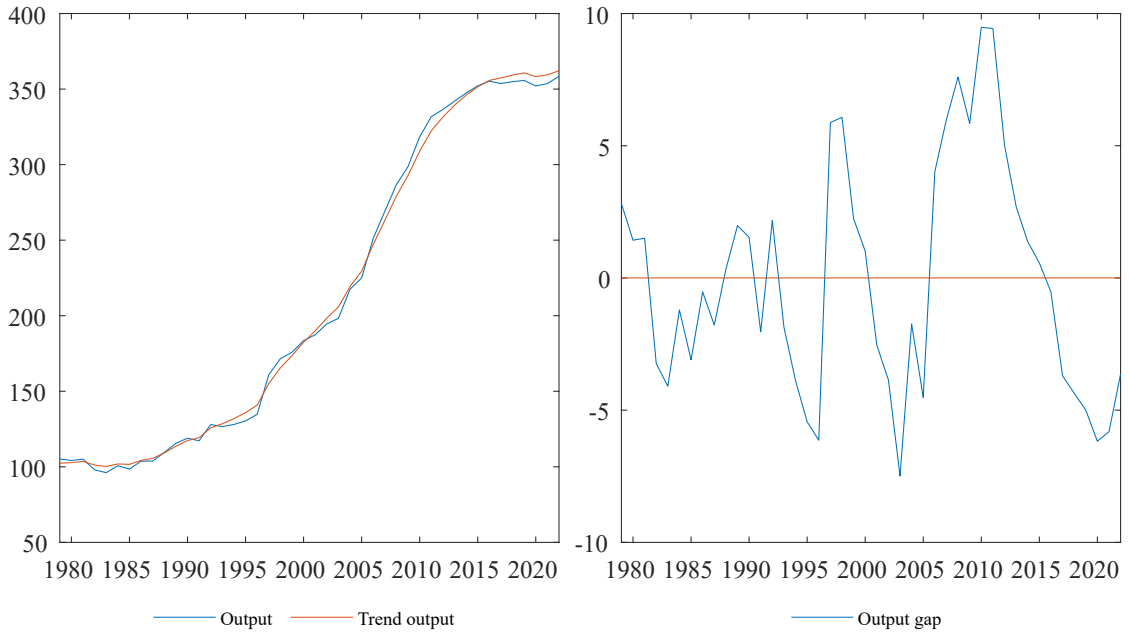
400
350
300
250
200
150
100
50
1980 1985 1990 1995 2000 2005 2010 2015 2020
Output
Trend output

10
5
0
-5
-10
1980 1985 1990 1995 2000 2005 2010 2015 2020
Output gap

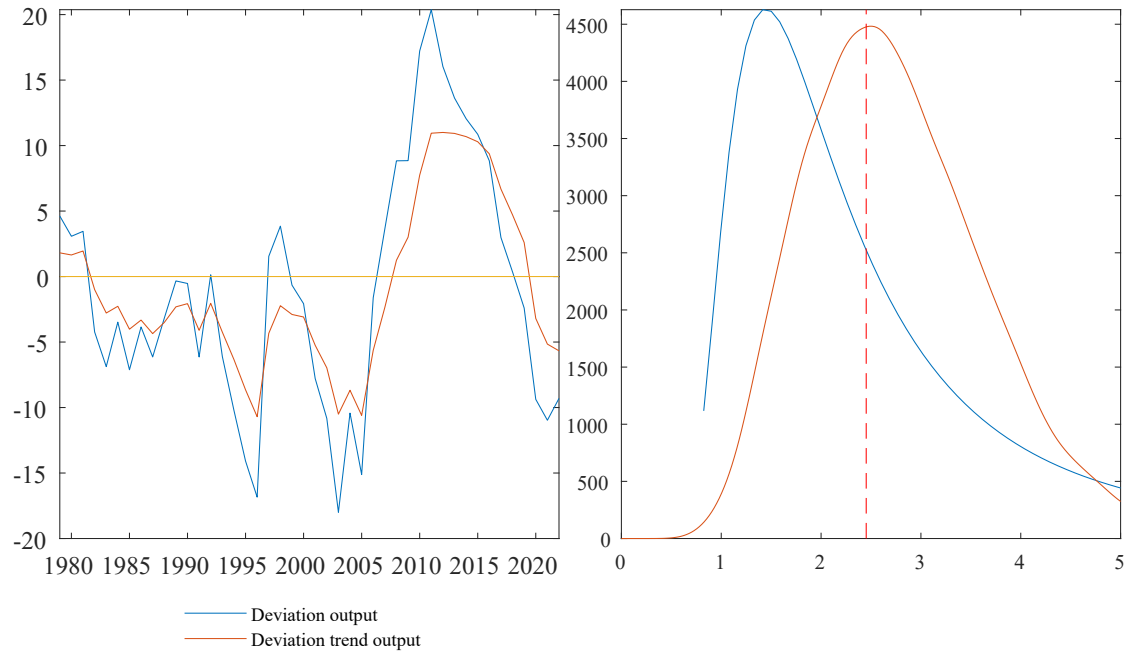
20
15
10
5
0
-5
-10
-15
-20
1980 1985 1990 1995 2000 2005 2010 2015 2020
Deviation output
Deviation trend output

4500
4000
3500
3000
2500
2000
1500
1000
500
0
0 1 2 3 4 5

Romania

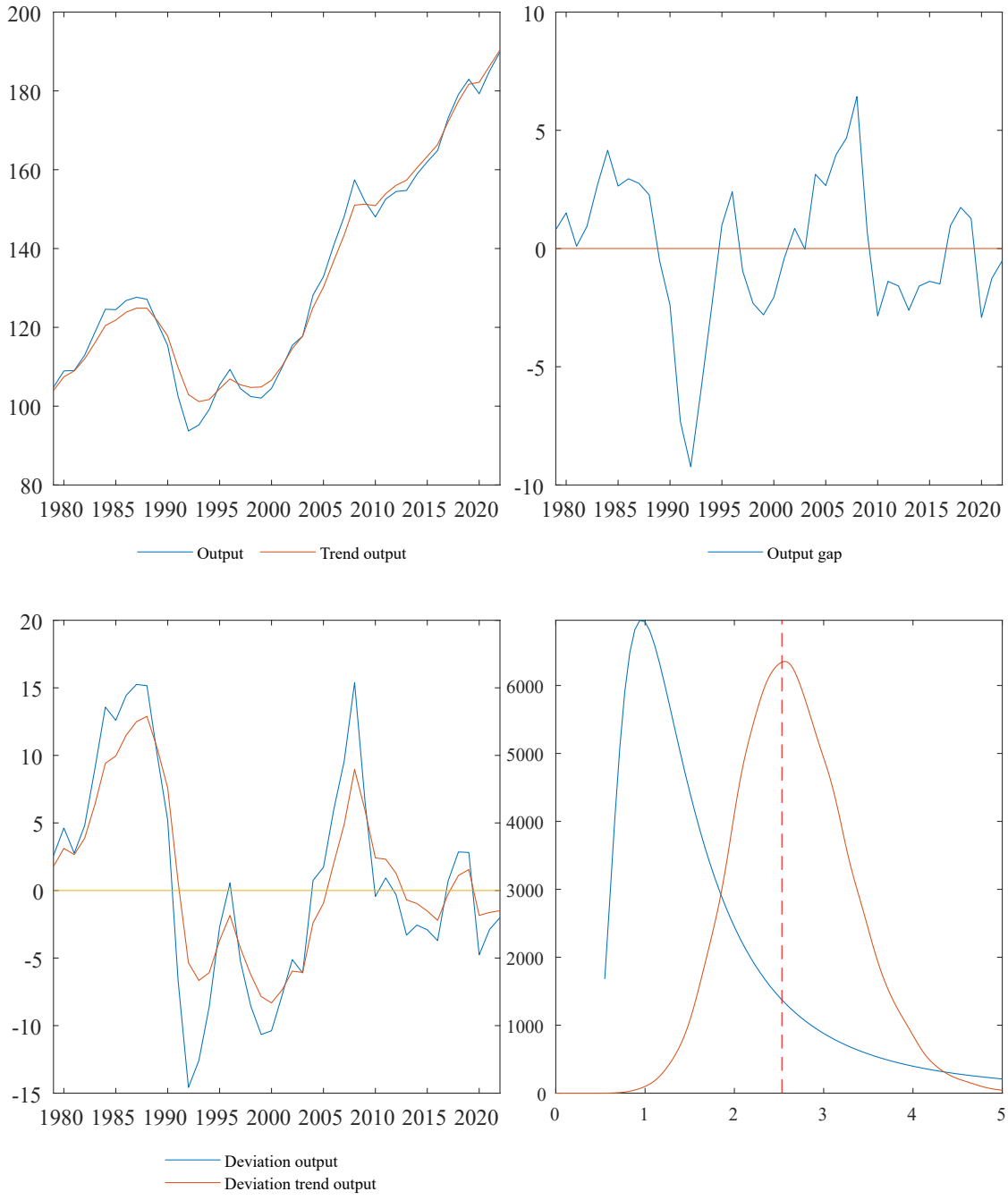
200
180
160
140
120
100
80
1980 1985 1990 1995 2000 2005 2010 2015 2020
Output
Trend output
10
5
0
-5
-10
1980 1985 1990 1995 2000 2005 2010 2015 2020
Output gap
20
15
10
5
0
-5
-10
-15
1980 1985 1990 1995 2000 2005 2010 2015 2020
Deviation output
Deviation trend output
6000
5000
4000
3000
2000
1000
0
0 1 2 3 4 5

Serbia

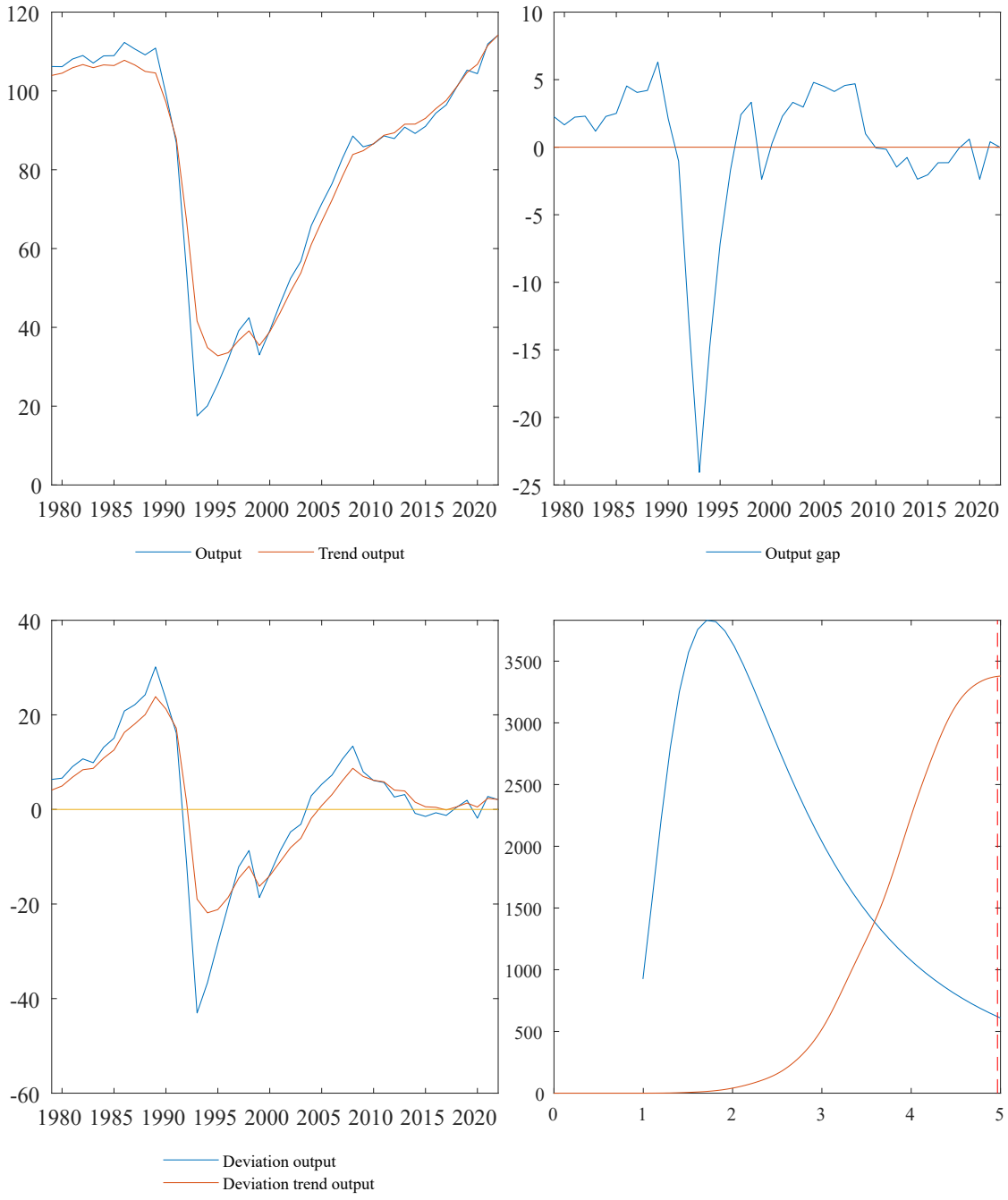
120
100
80
60
40
20
0
1980 1985 1990 1995 2000 2005 2010 2015 2020
Output
Trend output
10
5
0
-5
-10
-15
-20
-25
1980 1985 1990 1995 2000 2005 2010 2015 2020
Output gap
40
20
0
-20
-40
-60
1980 1985 1990 1995 2000 2005 2010 2015 2020
Deviation output
Deviation trend output
3500
3000
2500
2000
1500
1000
500
0
0 1 2 3 4 5

Russia

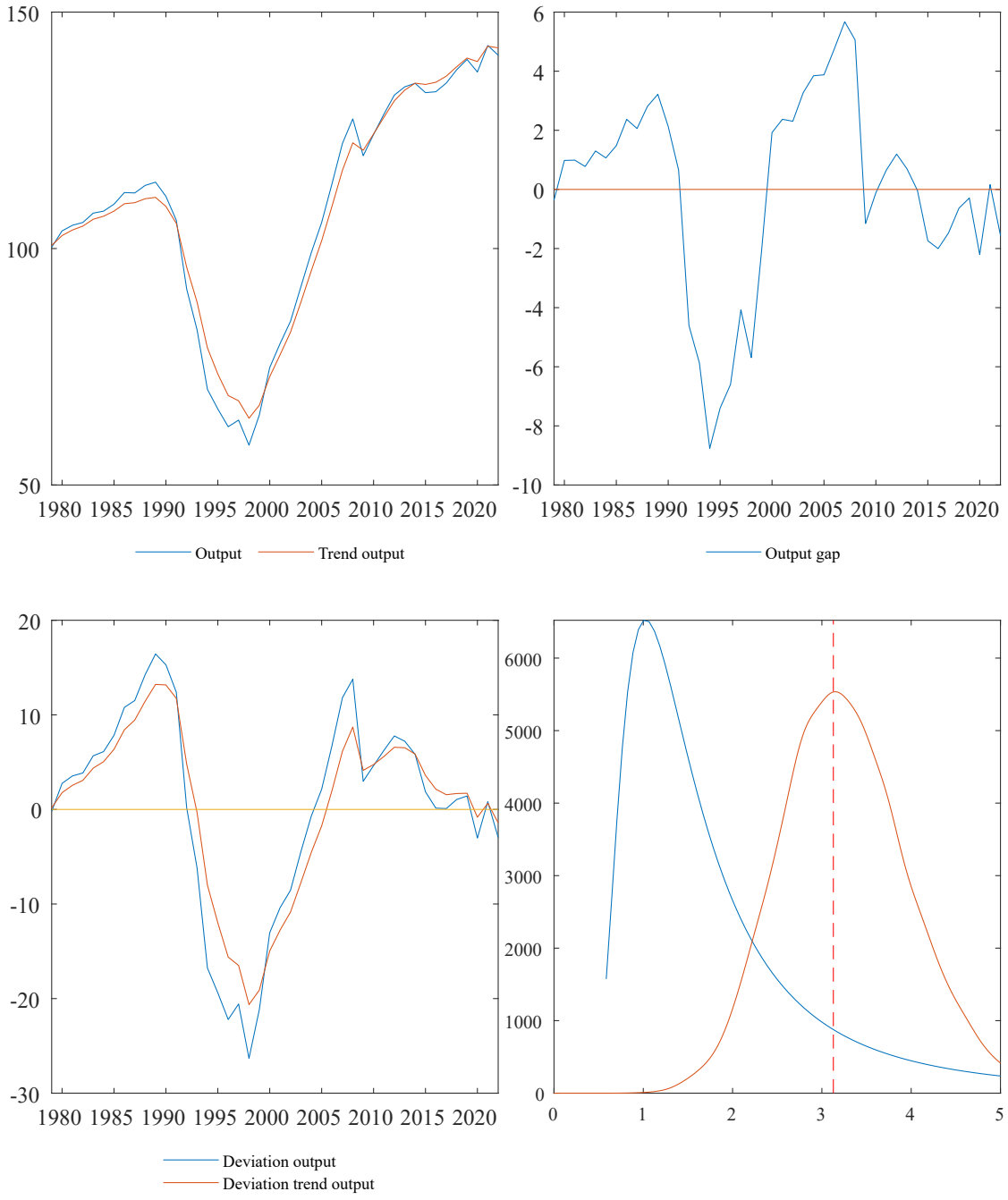
150
100
50
1980 1985 1990 1995 2000 2005 2010 2015 2020
Output
Trend output
6
4
2
0
-2
-4
-6
-8
-10
1980 1985 1990 1995 2000 2005 2010 2015 2020
Output gap
20
10
0
-10
-20
-30
1980 1985 1990 1995 2000 2005 2010 2015 2020
Deviation output
Deviation trend output
6000
5000
4000
3000
2000
1000
0
0 1 2 3 4 5

Rwanda

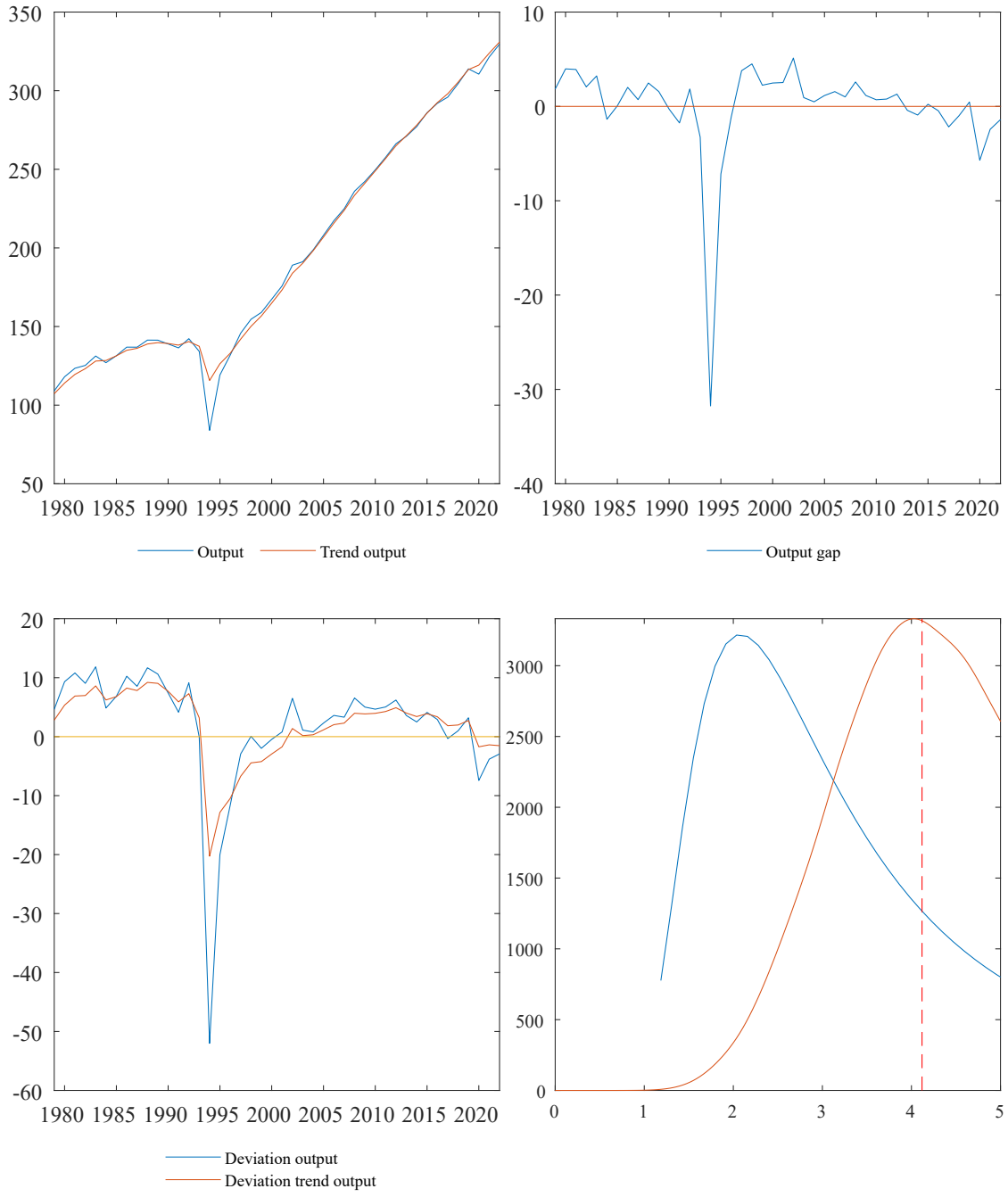
350
300
250
200
150
100
50
1980 1985 1990 1995 2000 2005 2010 2015 2020
Output
Trend output
10
0
-10
-20
-30
-40
1980 1985 1990 1995 2000 2005 2010 2015 2020
Output gap
20
10
0
-10
-20
-30
-40
-50
-60
1980 1985 1990 1995 2000 2005 2010 2015 2020
Deviation output
Deviation trend output
3000
2500
2000
1500
1000
500
0
0 1 2 3 4 5

Saudi Arabia

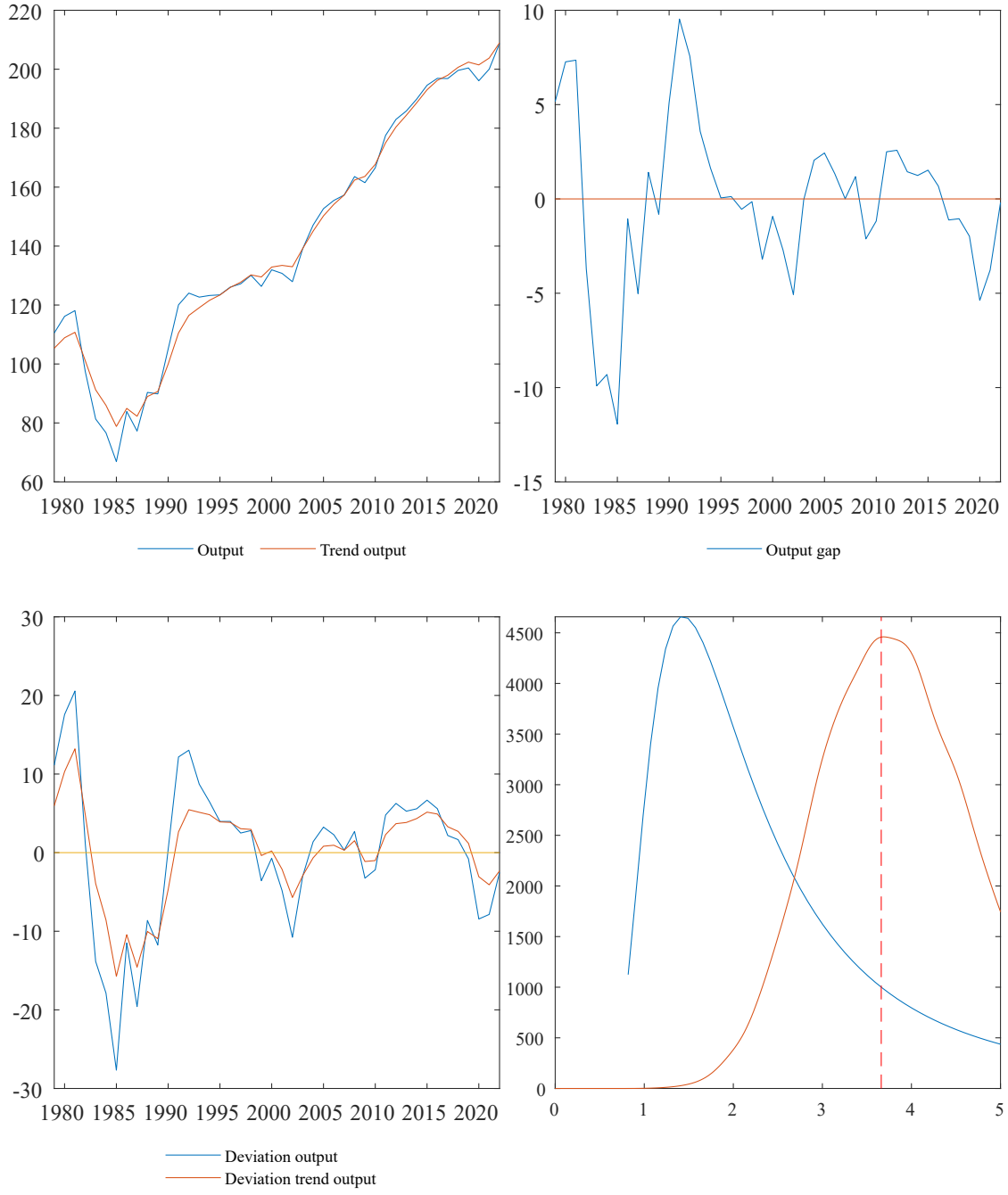

Solomon Islands

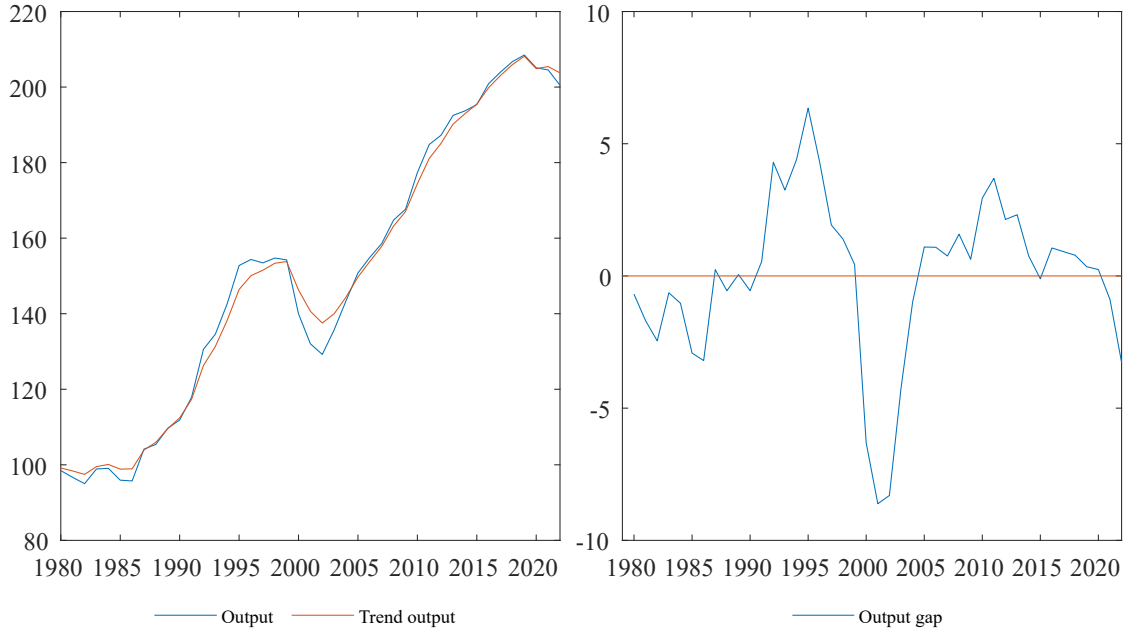

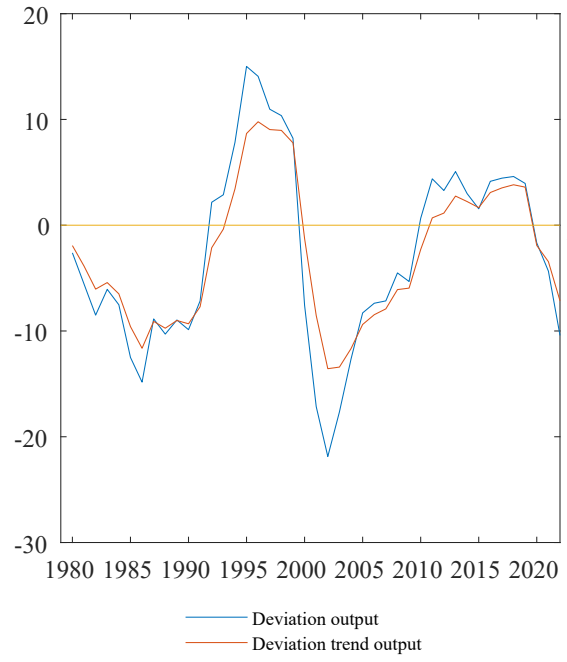

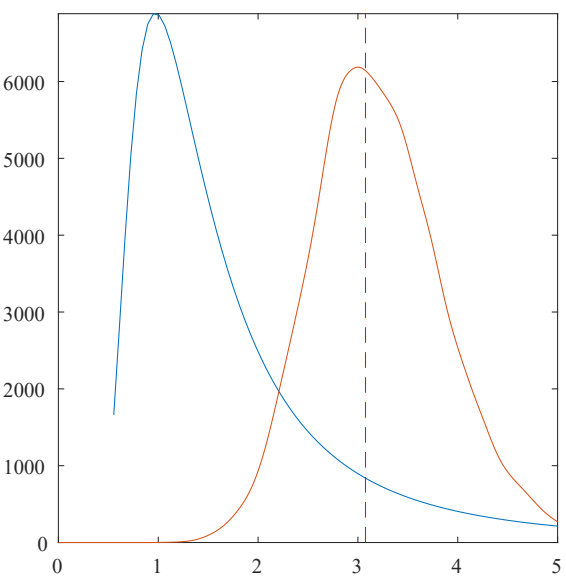

Seychelles

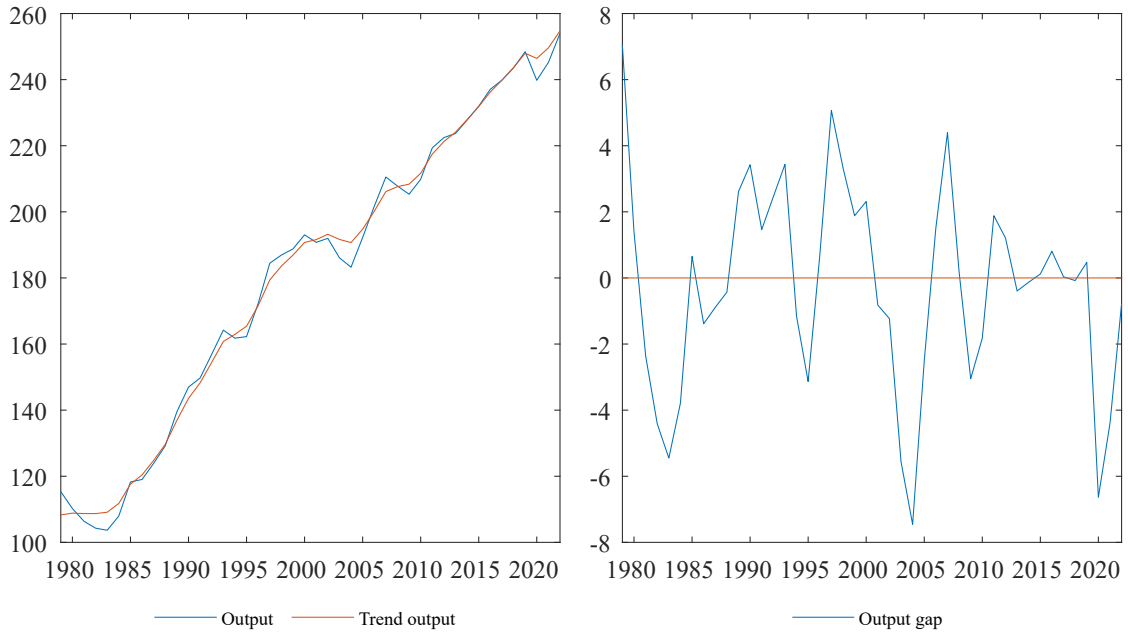
260
240
220
200
180
160
140
120
100
1980 1985 1990 1995 2000 2005 2010 2015 2020
Output
Trend output

8
6
4
2
0
-2
-4
-6
-8
1980 1985 1990 1995 2000 2005 2010 2015 2020
Output gap

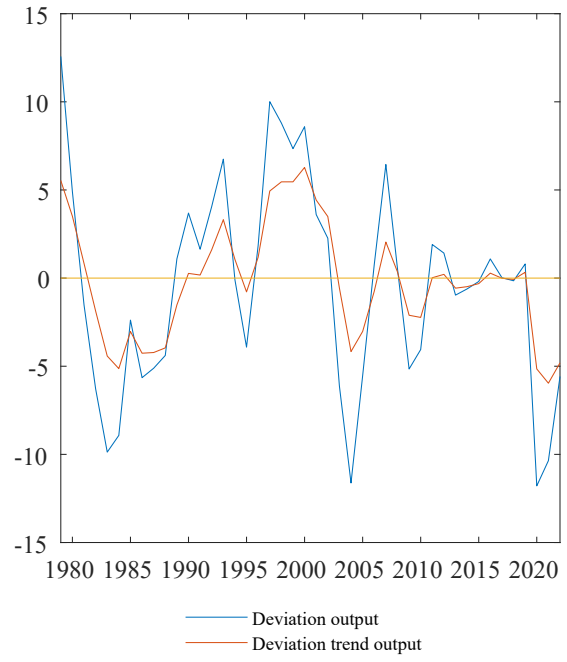
15
10
5
0
-5
-10
-15
1980 1985 1990 1995 2000 2005 2010 2015 2020
Deviation output
Deviation trend output

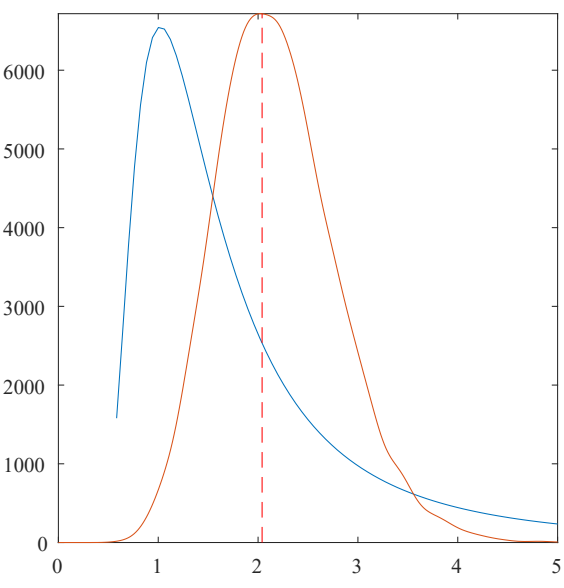
6000
5000
4000
3000
2000
1000
0
0 1 2 3 4 5

Sudan

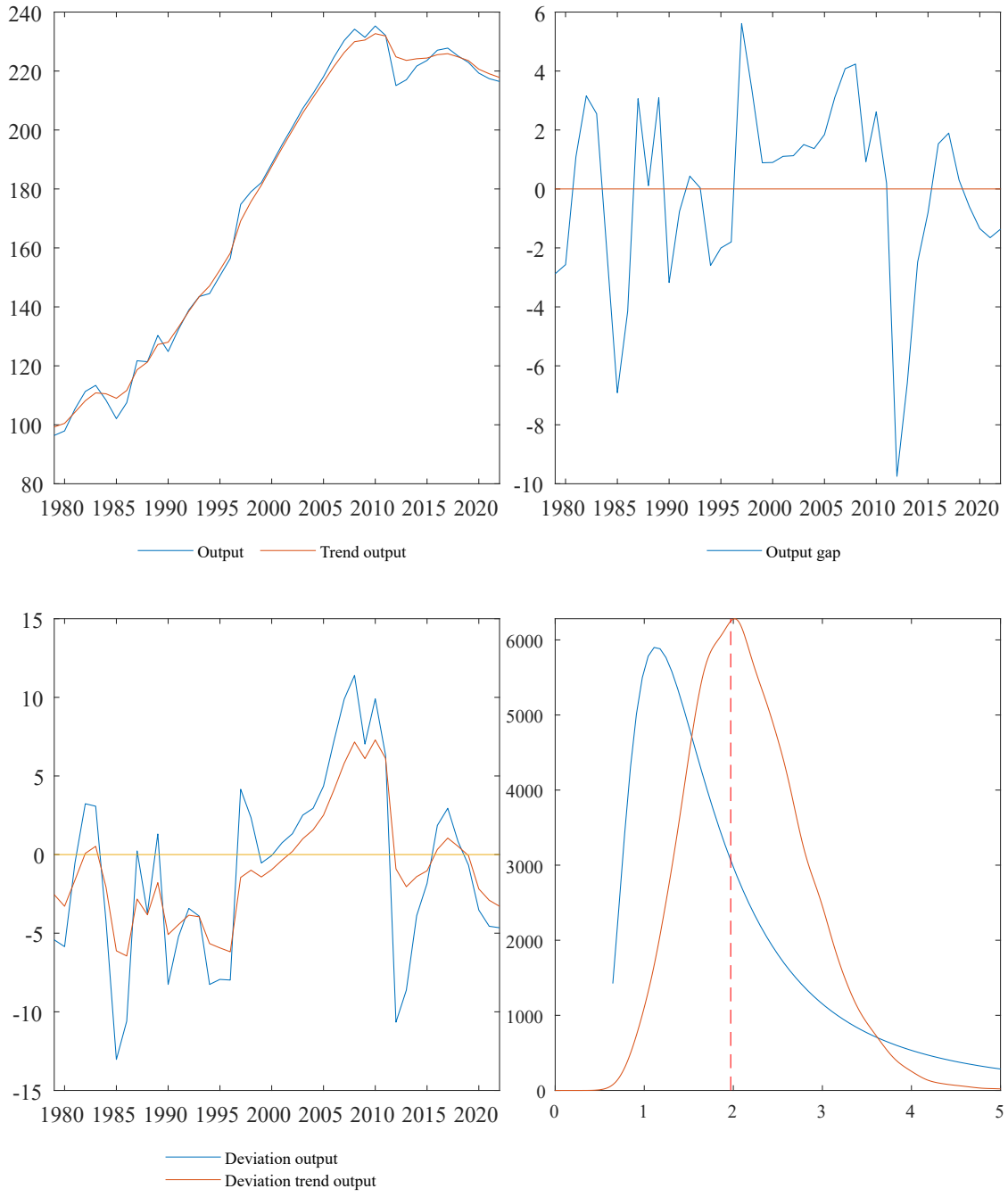
240
220
200
180
160
140
120
100
80
1980 1985 1990 1995 2000 2005 2010 2015 2020
Output
Trend output
6
4
2
0
-2
-4
-6
-8
-10
1980 1985 1990 1995 2000 2005 2010 2015 2020
Output gap
15
10
5
0
-5
-10
-15
1980 1985 1990 1995 2000 2005 2010 2015 2020
Deviation output
Deviation trend output
6000
5000
4000
3000
2000
1000
0
0 1 2 3 4 5

Sierra Leone

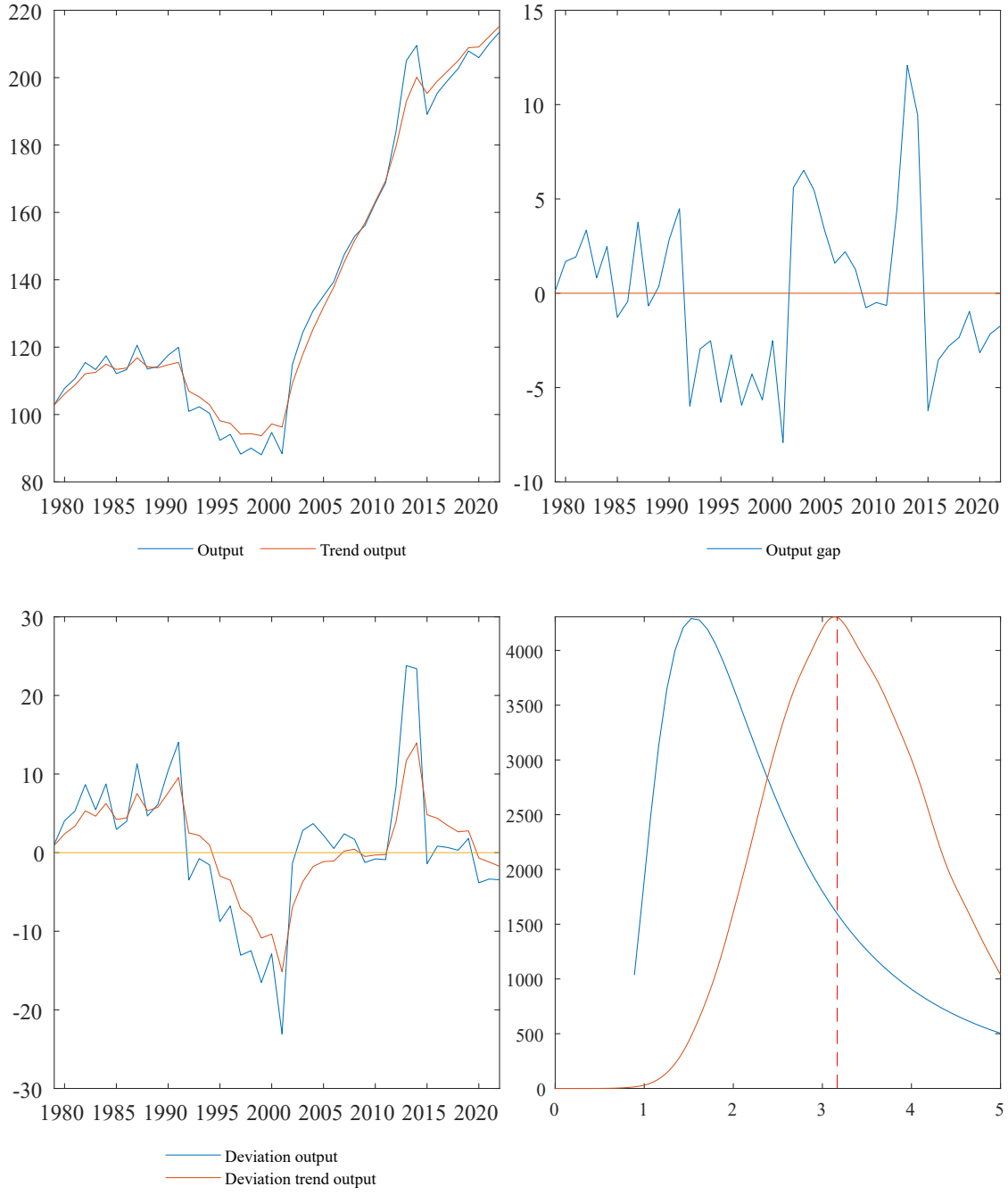

Senegal

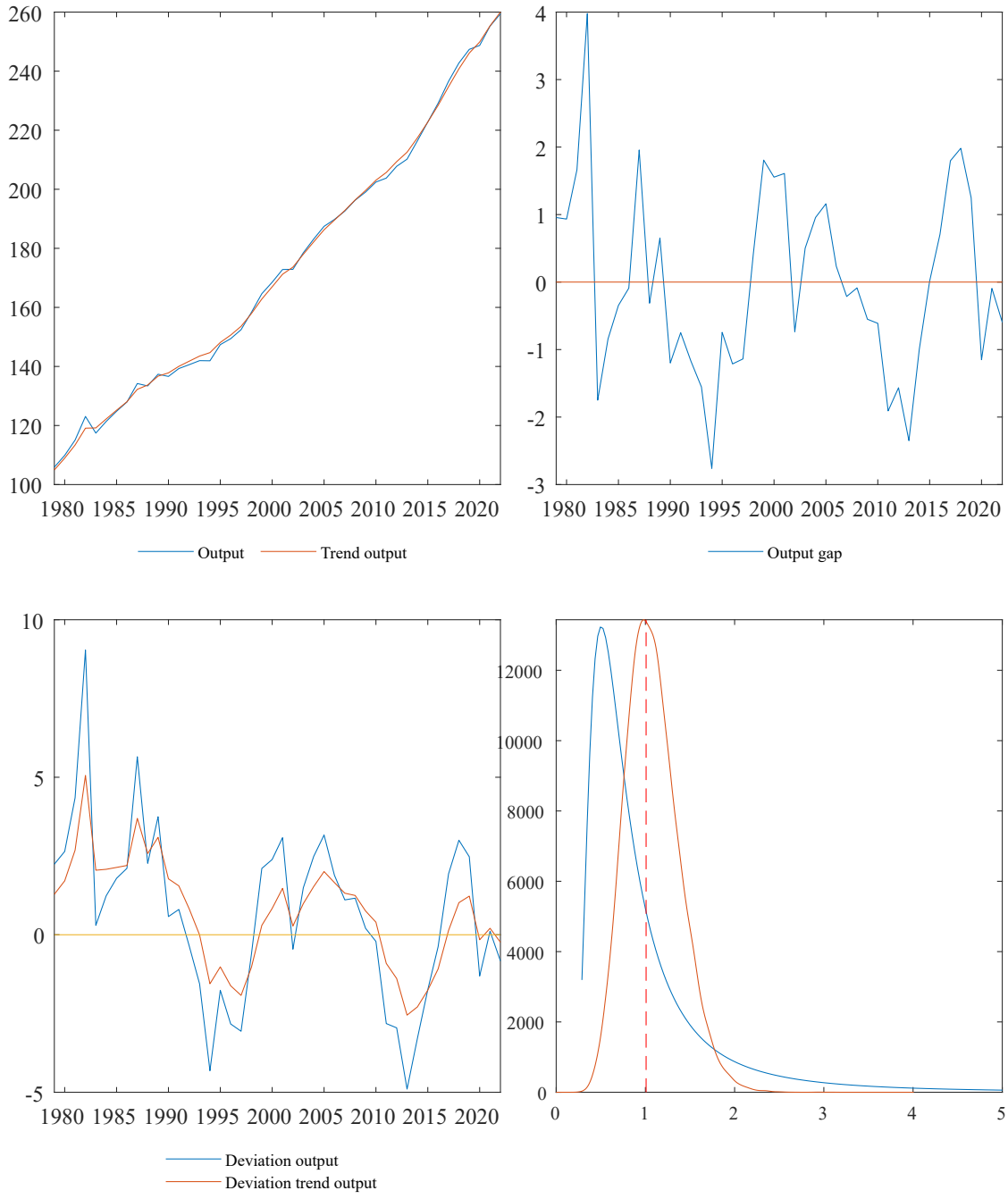
260
240
220
200
180
160
140
120
100
1980 1985 1990 1995 2000 2005 2010 2015 2020
Output
Trend output
4
3
2
1
0
-1
-2
-3
1980 1985 1990 1995 2000 2005 2010 2015 2020
Output gap
10
5
0
-5
1980 1985 1990 1995 2000 2005 2010 2015 2020
Deviation output
Deviation trend output
12000
10000
8000
6000
4000
2000
0
0 1 2 3 4 5

Somalia

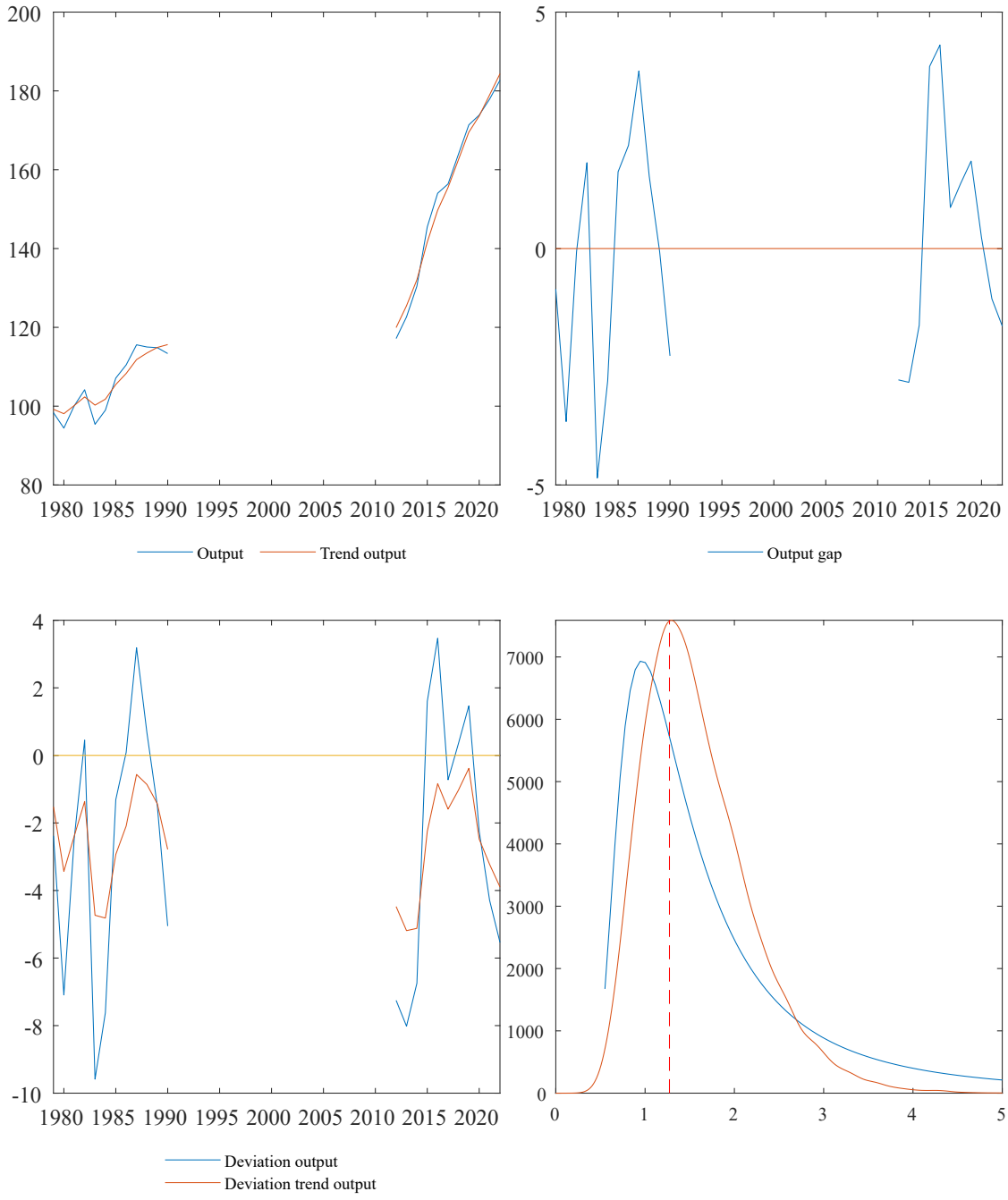
200
180
160
140
120
100
80
1980 1985 1990 1995 2000 2005 2010 2015 2020
Output
Trend output
5
0
-5
1980 1985 1990 1995 2000 2005 2010 2015 2020
Output gap
4
2
0
-2
-4
-6
-8
-10
1980 1985 1990 1995 2000 2005 2010 2015 2020
Deviation output
Deviation trend output
7000
6000
5000
4000
3000
2000
1000
0
0 1 2 3 4 5

Suriname

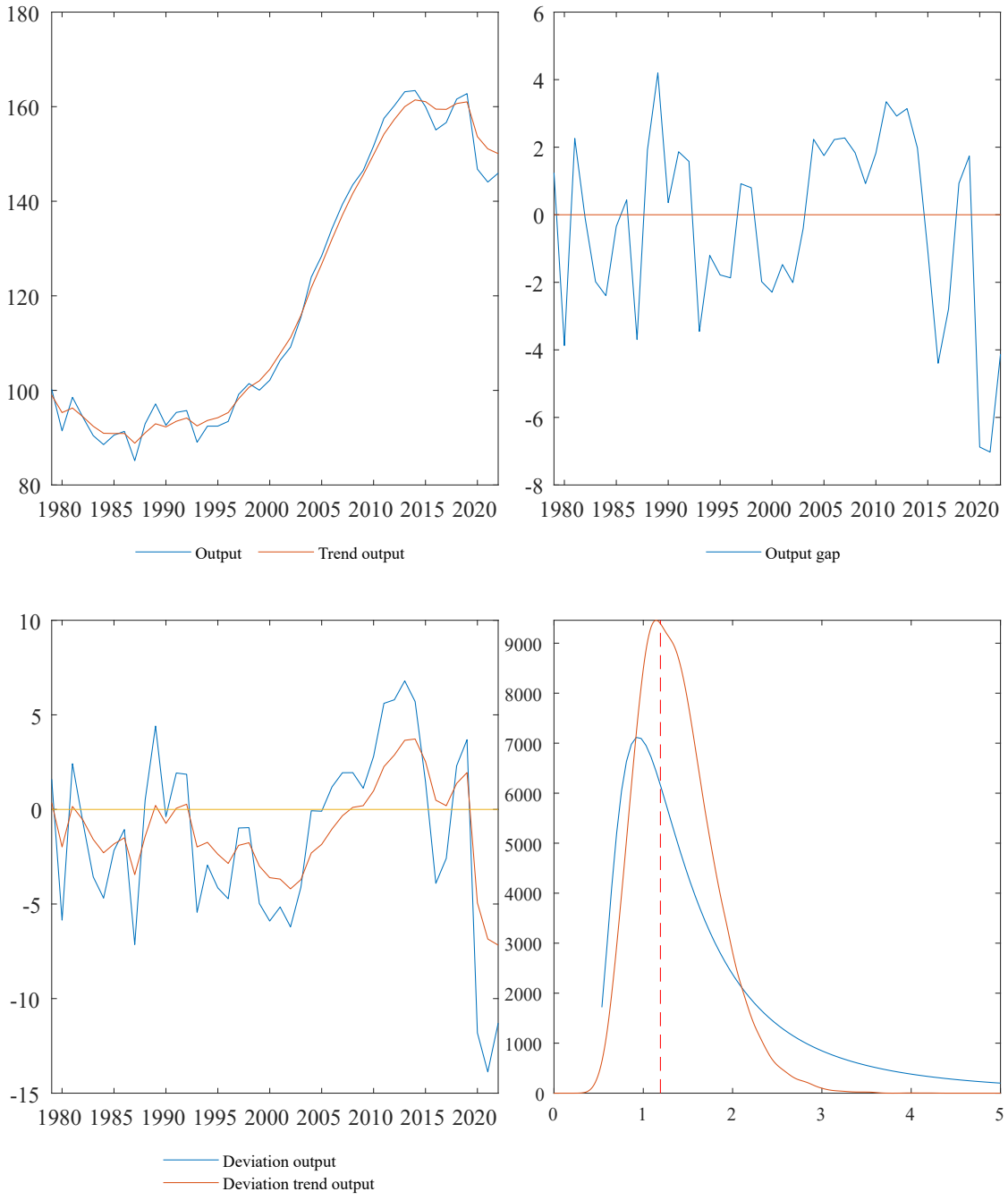
180
160
140
120
100
80
1980 1985 1990 1995 2000 2005 2010 2015 2020
Output
Trend output
6
4
2
0
-2
-4
-6
-8
1980 1985 1990 1995 2000 2005 2010 2015 2020
Output gap
10
5
0
-5
-10
-15
1980 1985 1990 1995 2000 2005 2010 2015 2020
Deviation output
Deviation trend output
9000
8000
7000
6000
5000
4000
3000
2000
1000
0
0 1 2 3 4 5

South Sudan

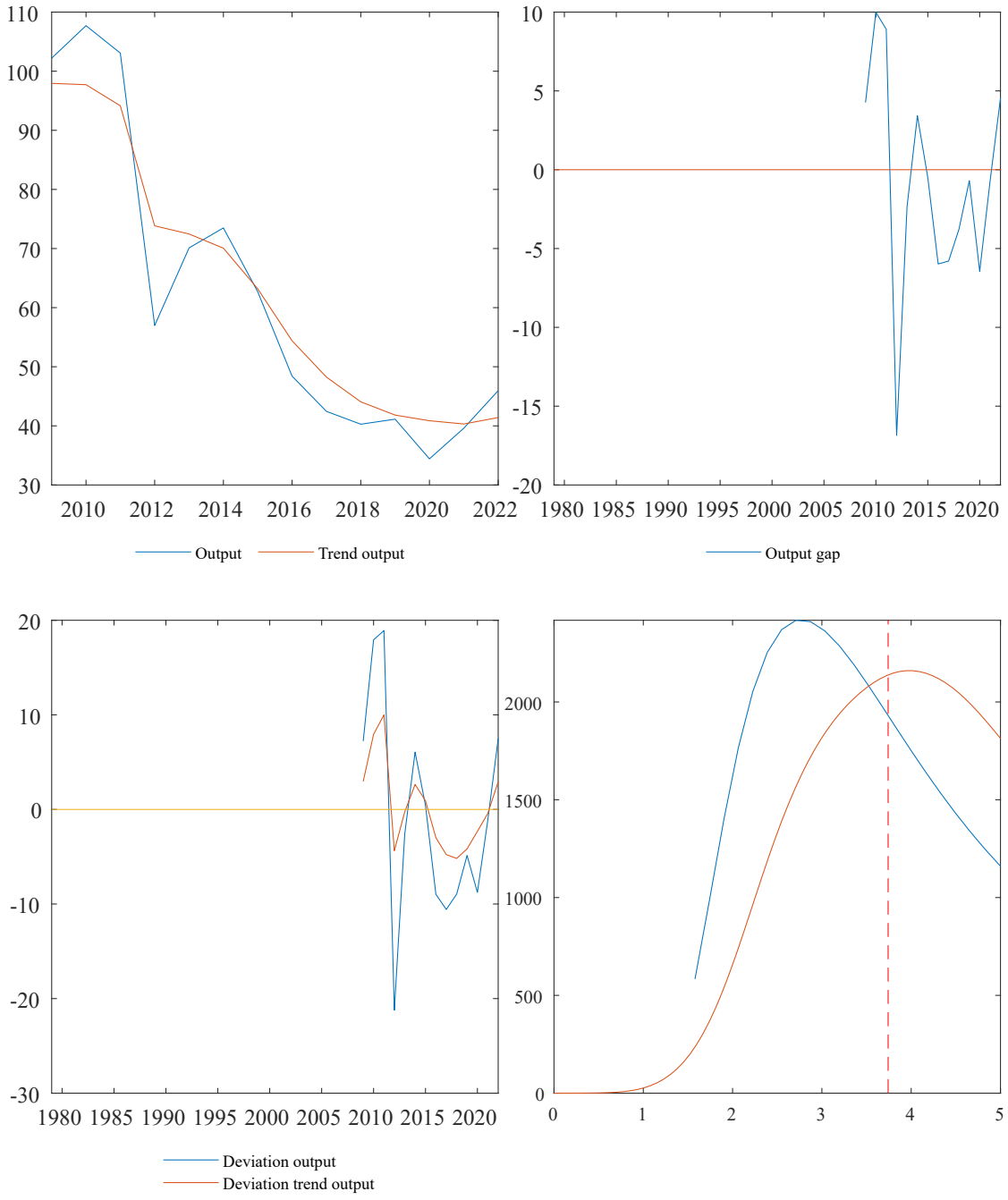
110
100
90
80
70
60
50
40
30
2010
2012
2014
2016
2018
2020
2022
Output
Trend output
10
5
0
-5
-10
-15
-20
1980 1985 1990 1995 2000 2005 2010 2015 2020
Output gap
20
10
0
-10
-20
-30
1980 1985 1990 1995 2000 2005 2010 2015 2020
Deviation output
Deviation trend output
2000
1500
1000
500
0
0
1
2
3
4
5

São Tomé and Príncipe

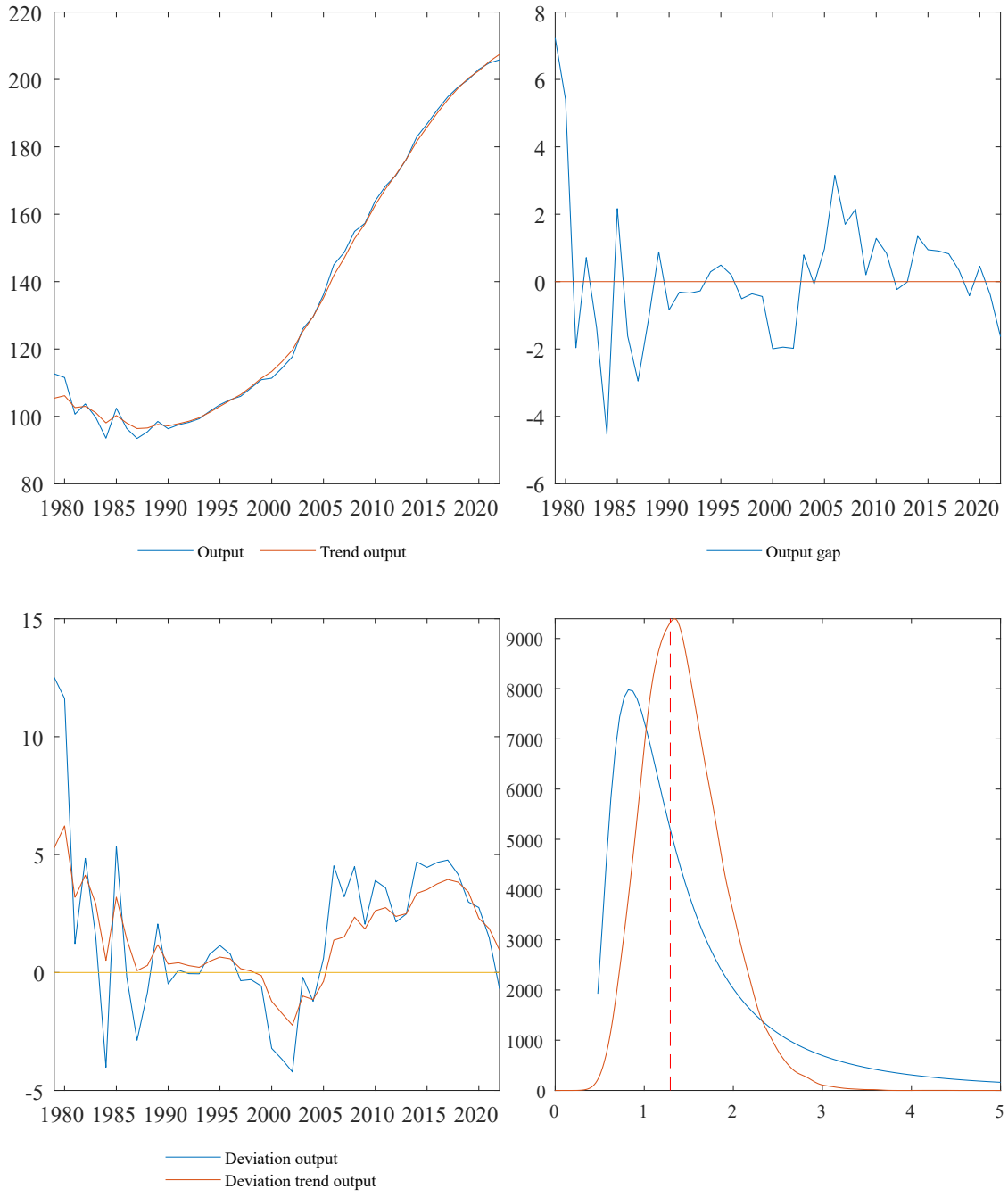

Former USSR

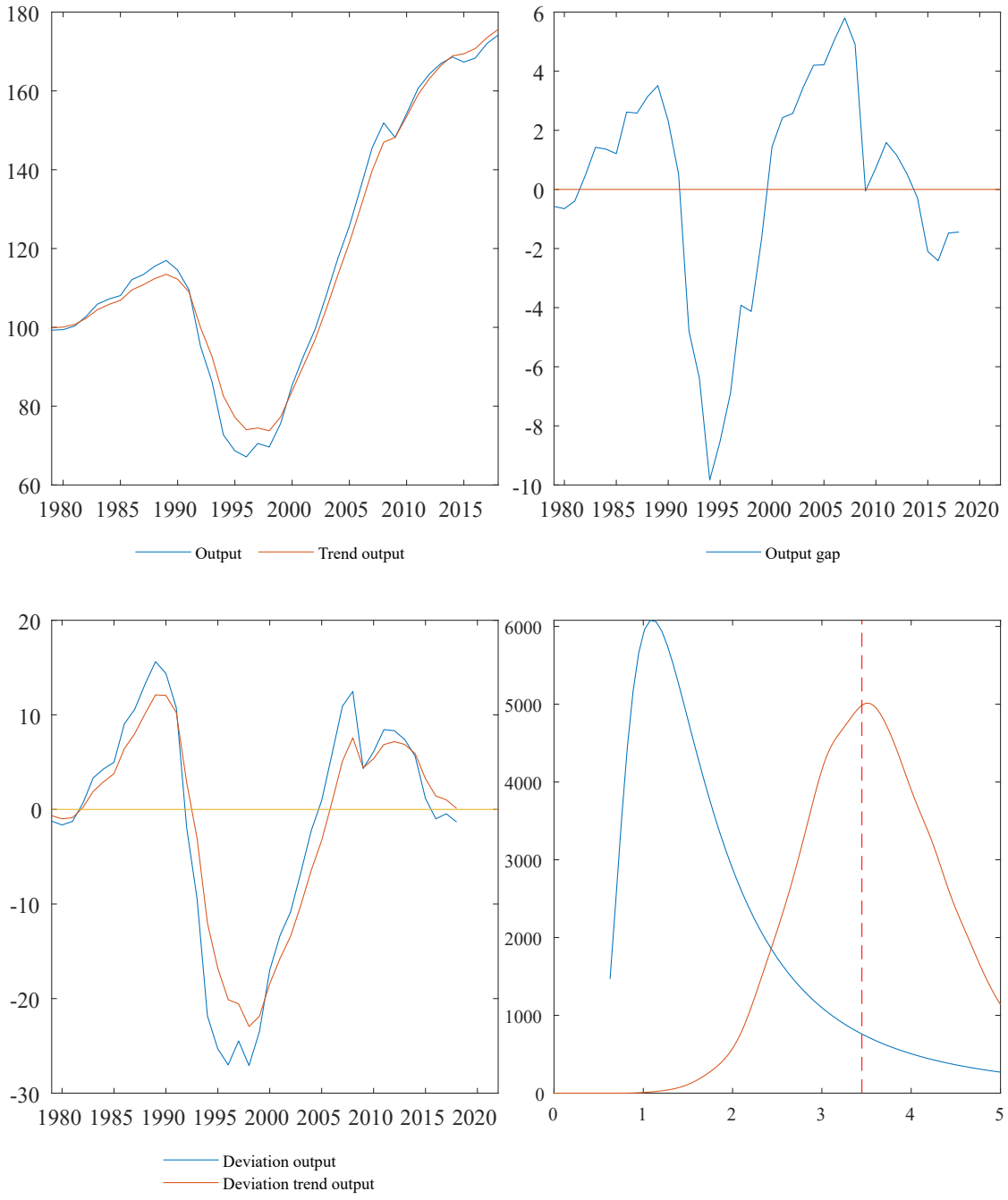
180
160
140
120
100
80
60
1980 1985 1990 1995 2000 2005 2010 2015
Output
Trend output
6
4
2
0
-2
-4
-6
-8
-10
1980 1985 1990 1995 2000 2005 2010 2015 2020
Output gap
20
10
0
-10
-20
-30
1980 1985 1990 1995 2000 2005 2010 2015 2020
Deviation output
Deviation trend output
6000
5000
4000
3000
2000
1000
0
0 1 2 3 4 5

El Salvador

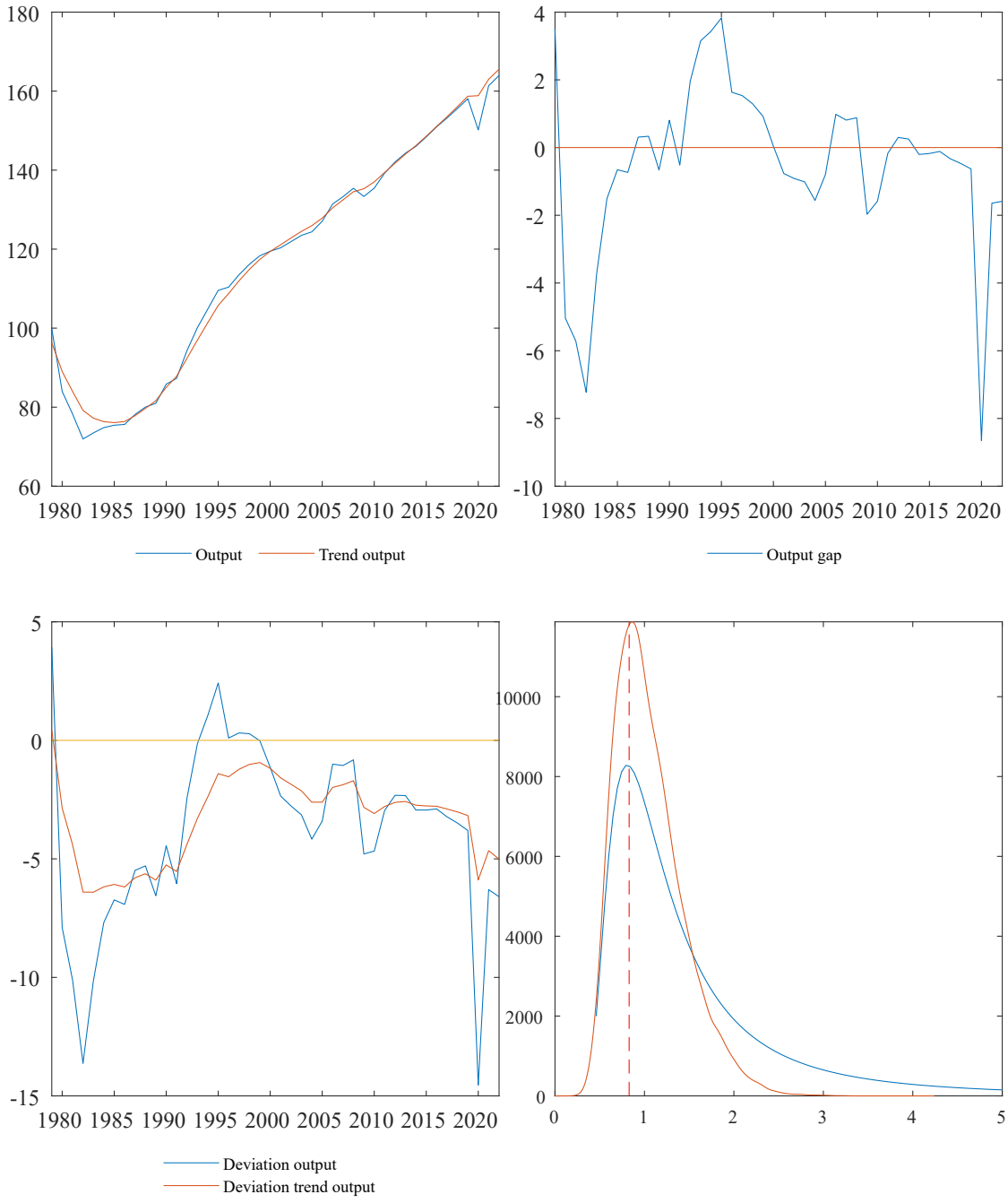
180
160
140
120
100
80
60
1980 1985 1990 1995 2000 2005 2010 2015 2020
Output
Trend output
4
2
0
-2
-4
-6
-8
-10
1980 1985 1990 1995 2000 2005 2010 2015 2020
Output gap
5
0
-5
-10
-15
1980 1985 1990 1995 2000 2005 2010 2015 2020
Deviation output
Deviation trend output
10000
8000
6000
4000
2000
0
0 1 2 3 4 5

Syria

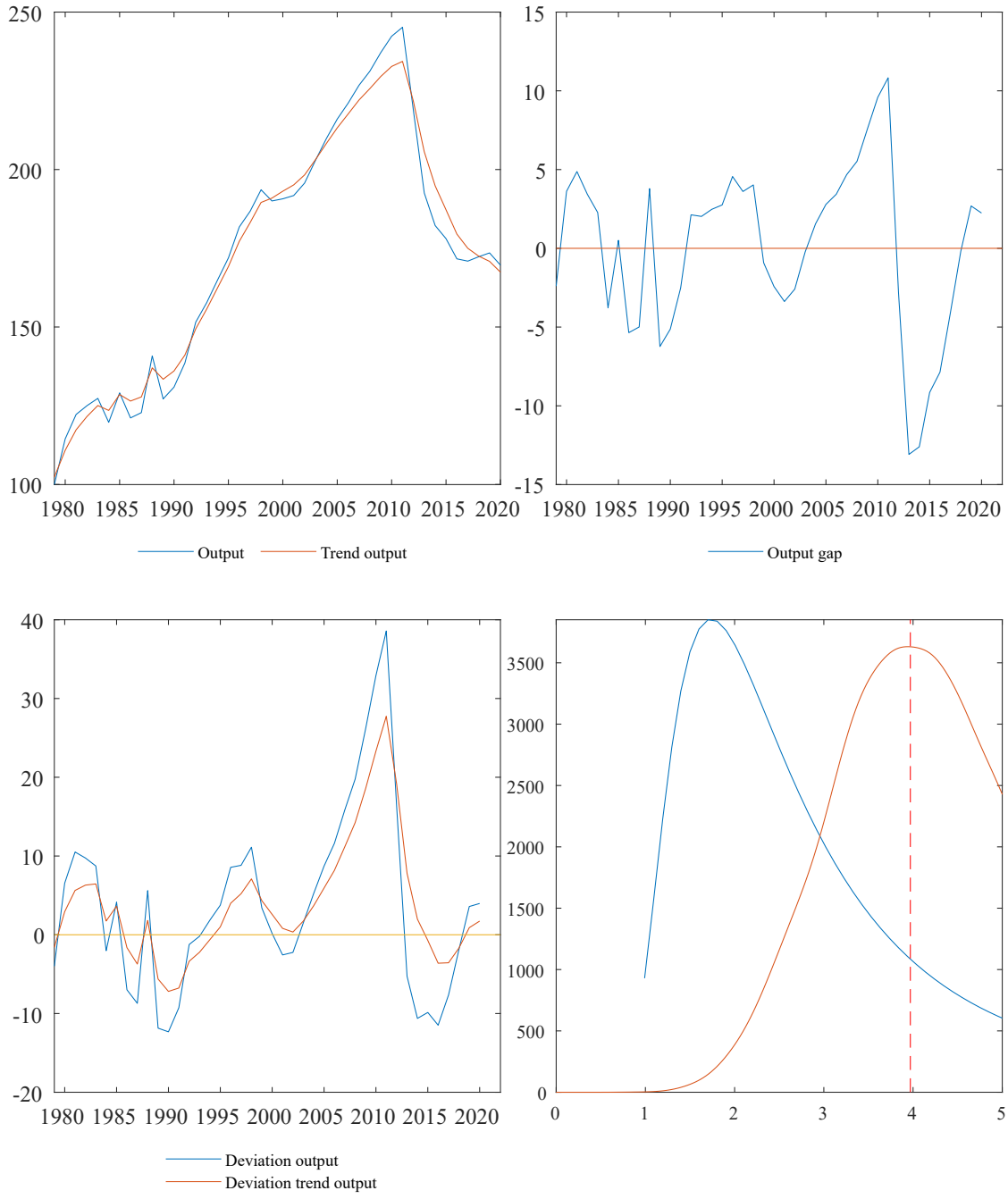
250
200
150
100
1980 1985 1990 1995 2000 2005 2010 2015 2020
Output
Trend output
15
10
5
0
-5
-10
-15
1980 1985 1990 1995 2000 2005 2010 2015 2020
Output gap
40
30
20
10
0
-10
-20
1980 1985 1990 1995 2000 2005 2010 2015 2020
Deviation output
Deviation trend output
3500
3000
2500
2000
1500
1000
500
0
0 1 2 3 4 5

Eswatini (former Swaziland)

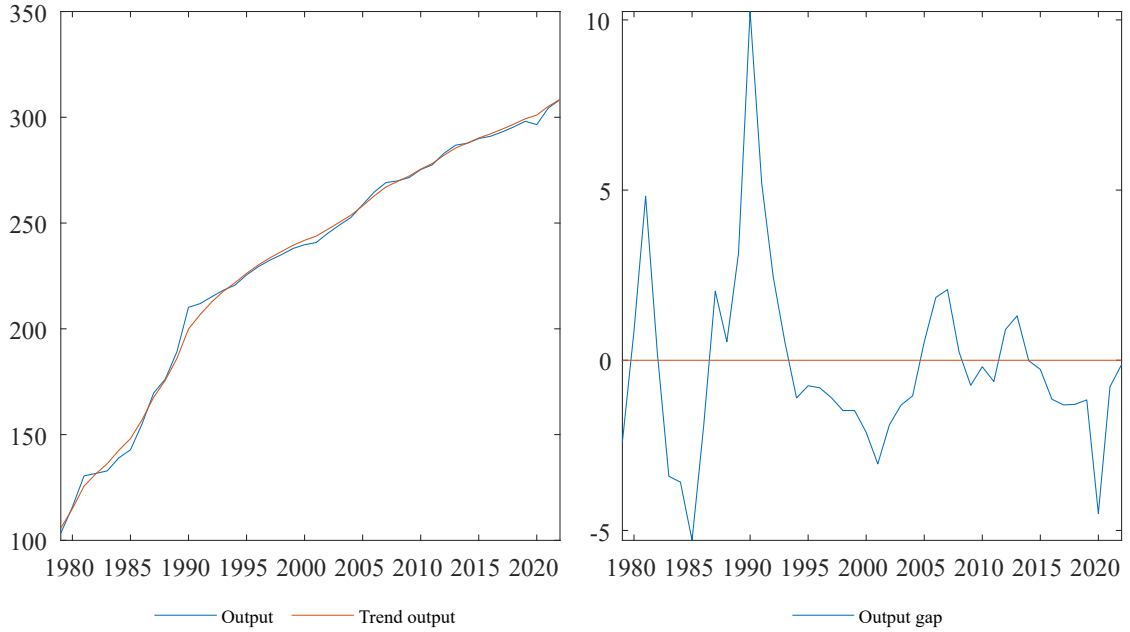

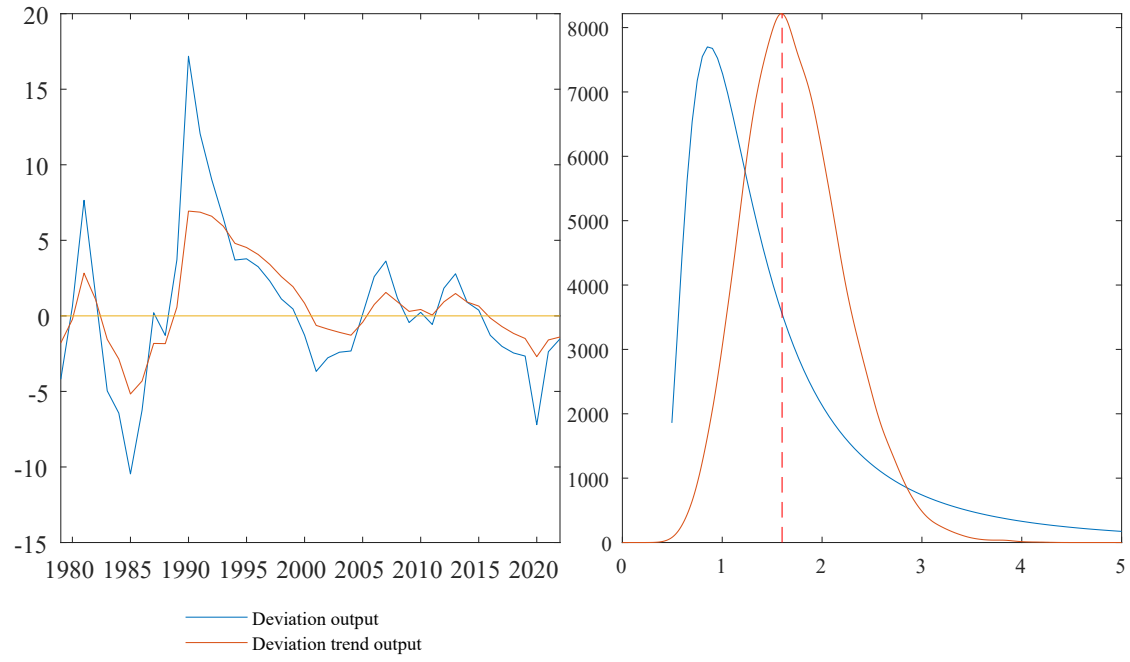

Chad

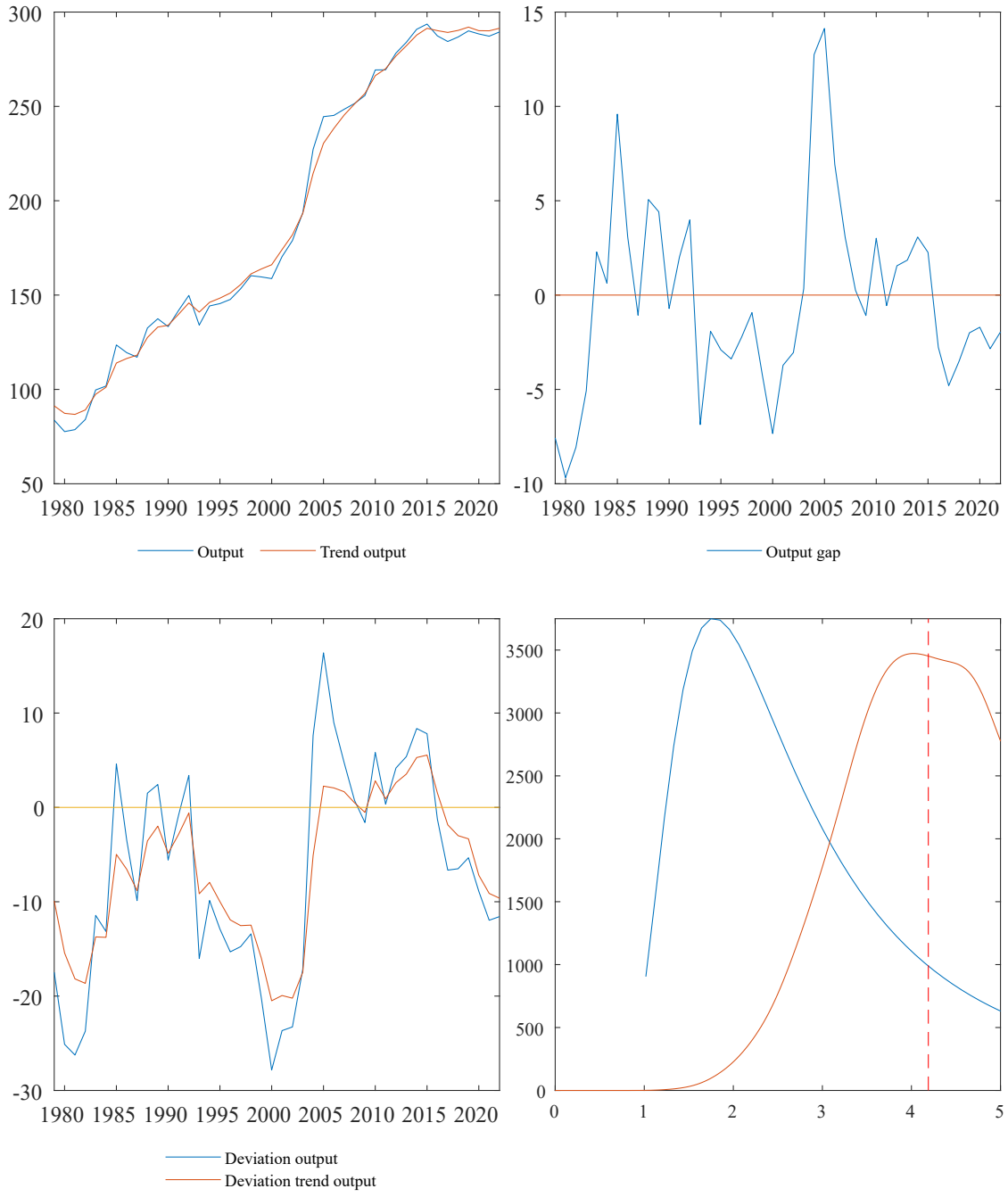
300
250
200
150
100
50
1980 1985 1990 1995 2000 2005 2010 2015 2020
Output
Trend output
15
10
5
0
-5
-10
1980 1985 1990 1995 2000 2005 2010 2015 2020
Output gap
20
10
0
-10
-20
-30
1980 1985 1990 1995 2000 2005 2010 2015 2020
Deviation output
Deviation trend output
3500
3000
2500
2000
1500
1000
500
0
0 1 2 3 4 5

Togo

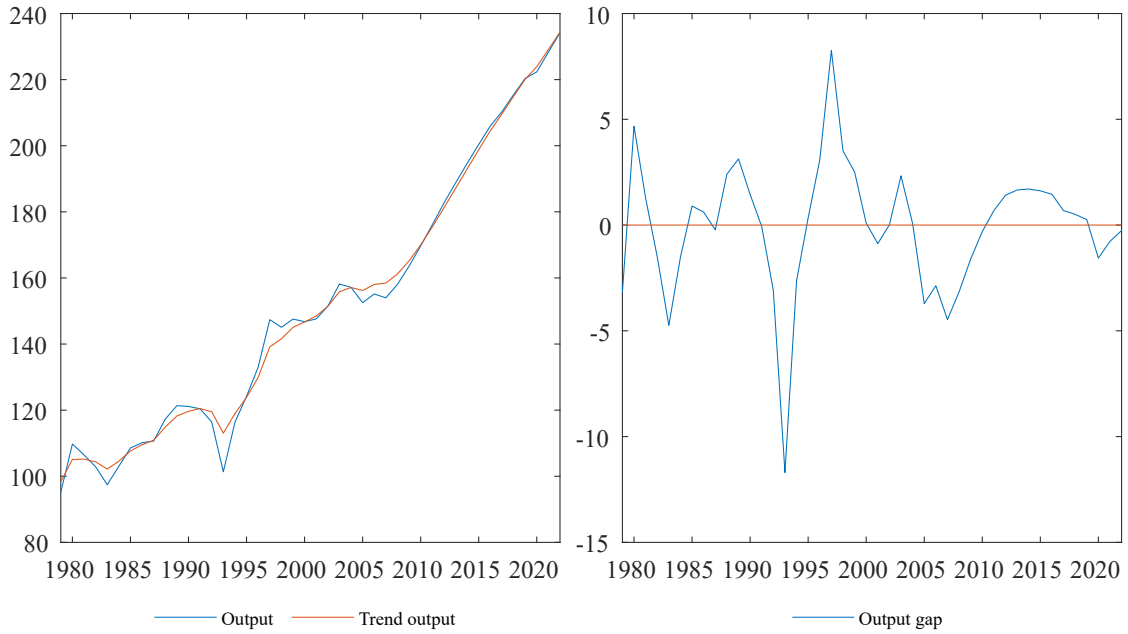
240
220
200
180
160
140
120
100
80
1980 1985 1990 1995 2000 2005 2010 2015 2020
Output
Trend output

10
5
0
-5
-10
-15
1980 1985 1990 1995 2000 2005 2010 2015 2020
Output gap

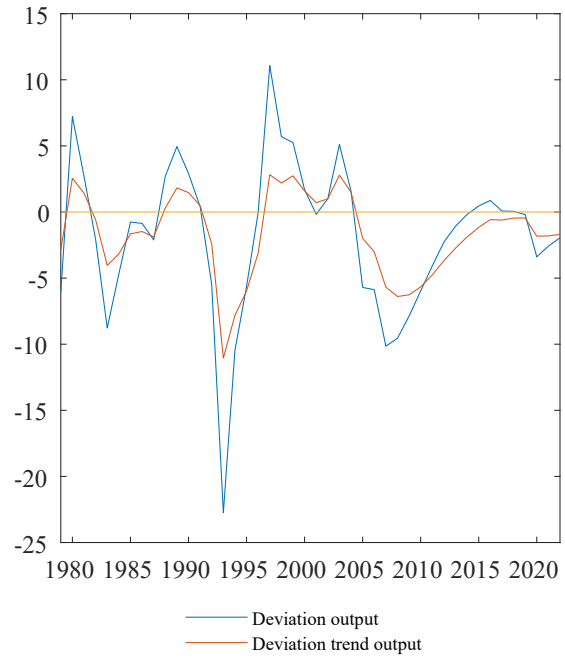
15
10
5
0
-5
-10
-15
-20
-25
1980 1985 1990 1995 2000 2005 2010 2015 2020
Deviation output
Deviation trend output

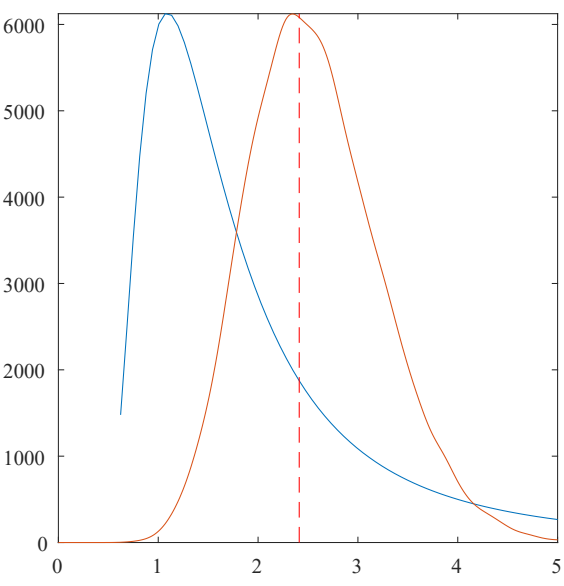
6000
5000
4000
3000
2000
1000
0
0 1 2 3 4 5

Thailand

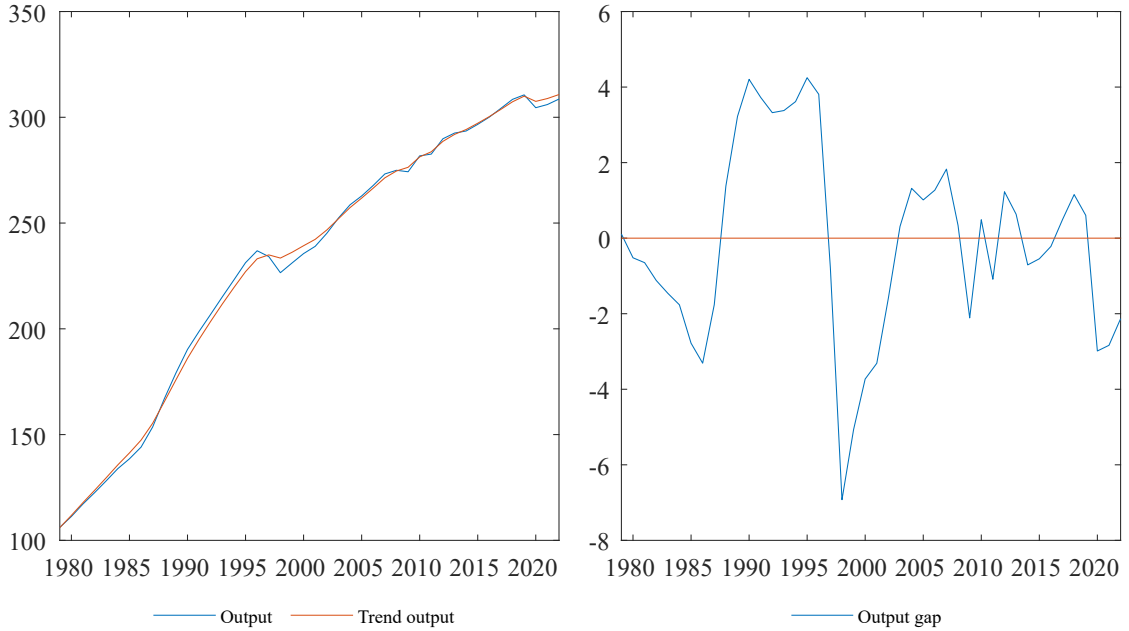
350
300
250
200
150
100
1980 1985 1990 1995 2000 2005 2010 2015 2020
Output
Trend output

6
4
2
0
-2
-4
-6
-8
1980 1985 1990 1995 2000 2005 2010 2015 2020
Output gap

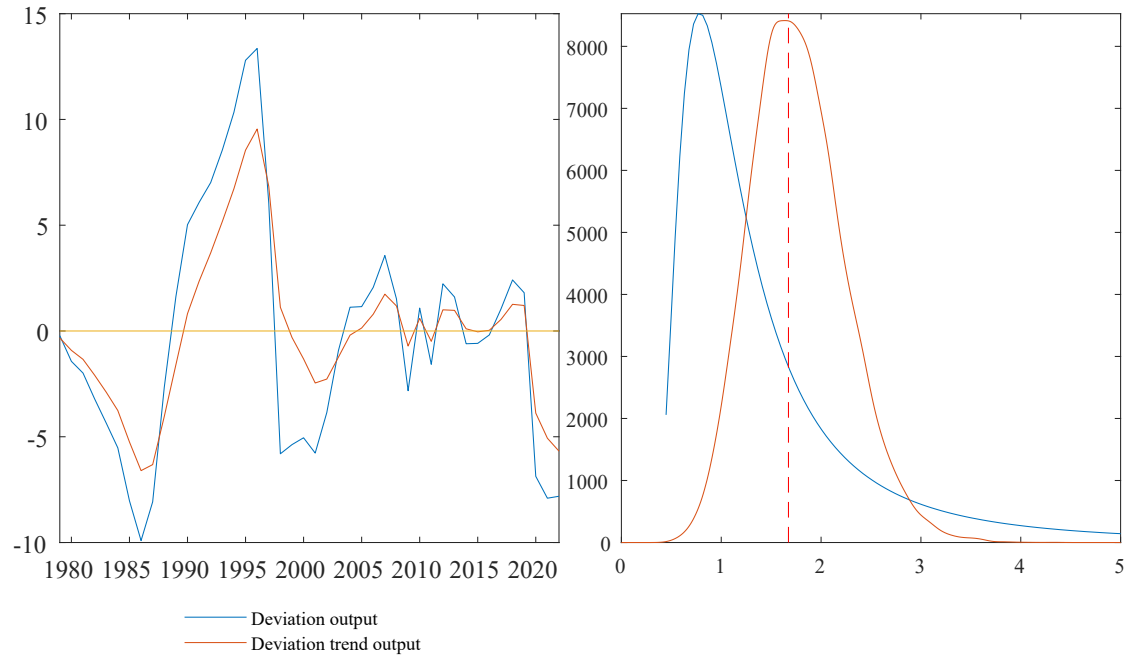
15
10
5
0
-5
-10
1980 1985 1990 1995 2000 2005 2010 2015 2020
Deviation output
Deviation trend output

8000
7000
6000
5000
4000
3000
2000
1000
0
0 1 2 3 4 5

Tajikistan

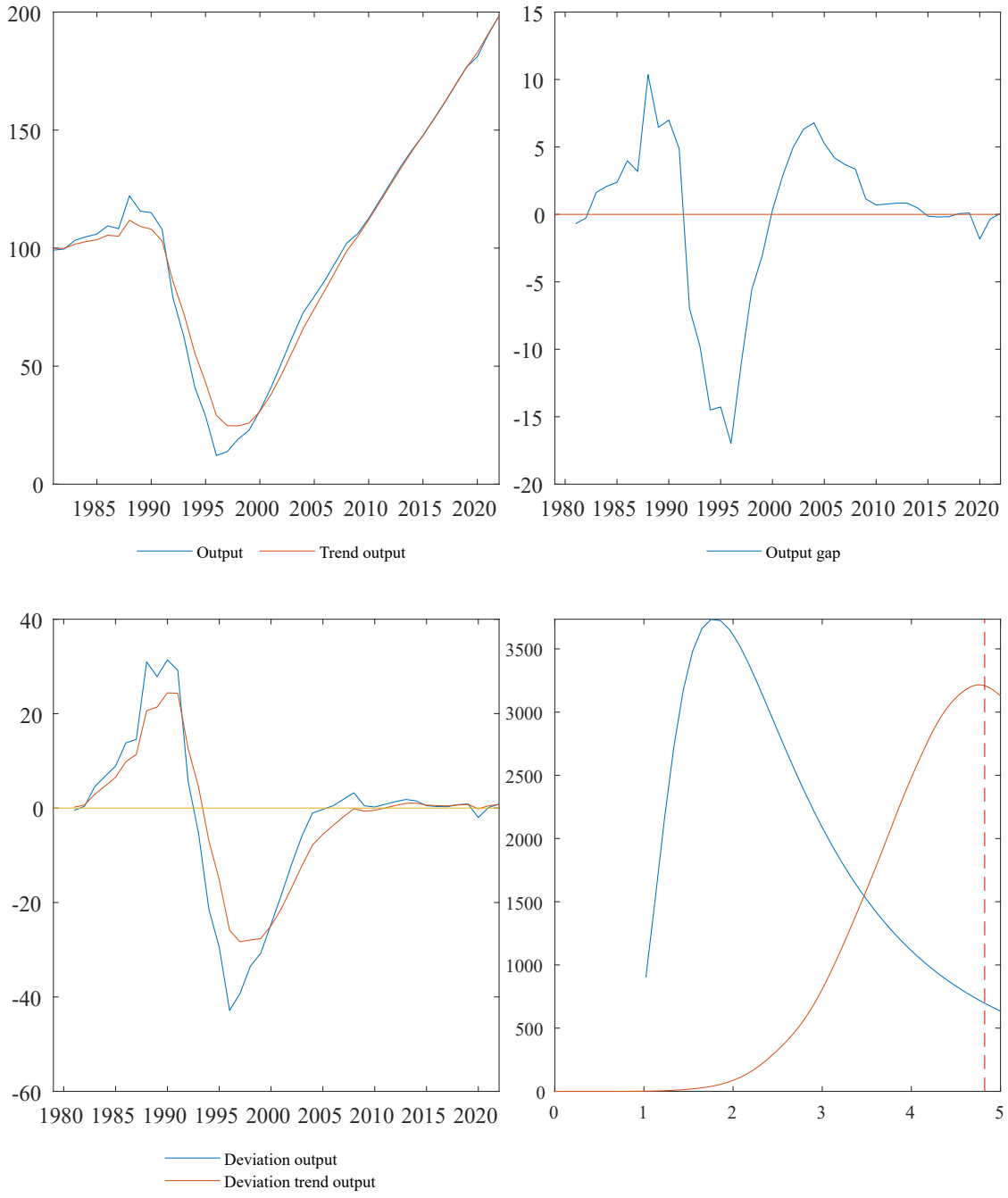
200
150
100
50
0
1985 1990 1995 2000 2005 2010 2015 2020
Output
Trend output
15
10
5
0
-5
-10
-15
-20
1980 1985 1990 1995 2000 2005 2010 2015 2020
Output gap
40
20
0
-20
-40
-60
1980 1985 1990 1995 2000 2005 2010 2015 2020
Deviation output
Deviation trend output
3500
3000
2500
2000
1500
1000
500
0
0 1 2 3 4 5

Timor-Leste

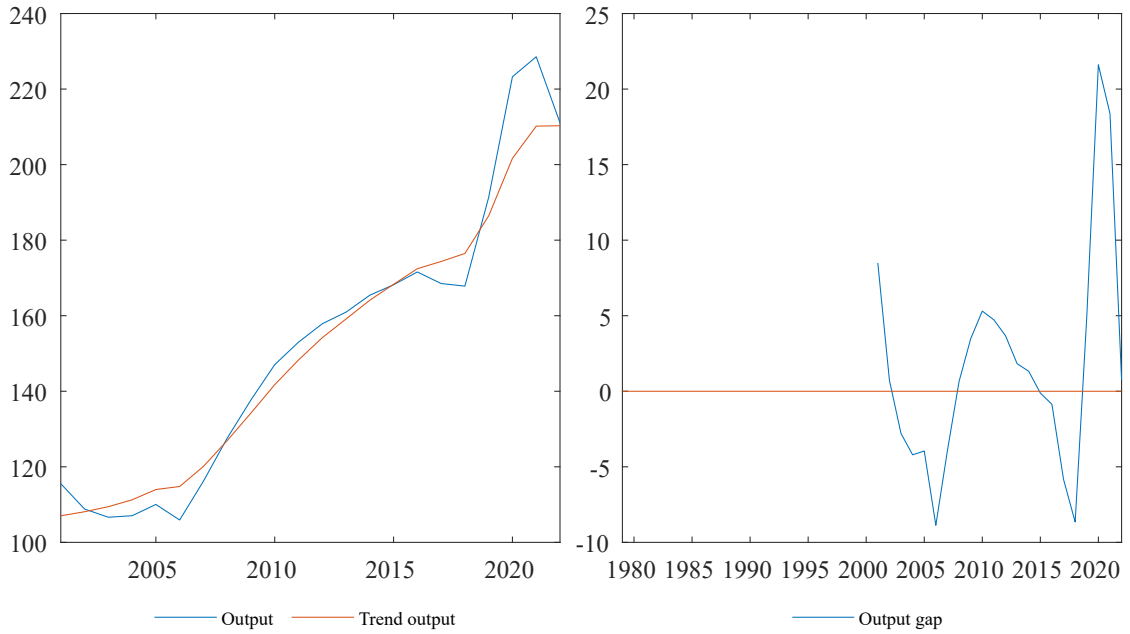
240
220
200
180
160
140
120
100
2005
2010
2015
2020
Output
Trend output
25
20
15
10
5
0
-5
-10
1980 1985 1990 1995 2000 2005 2010 2015 2020
Output gap

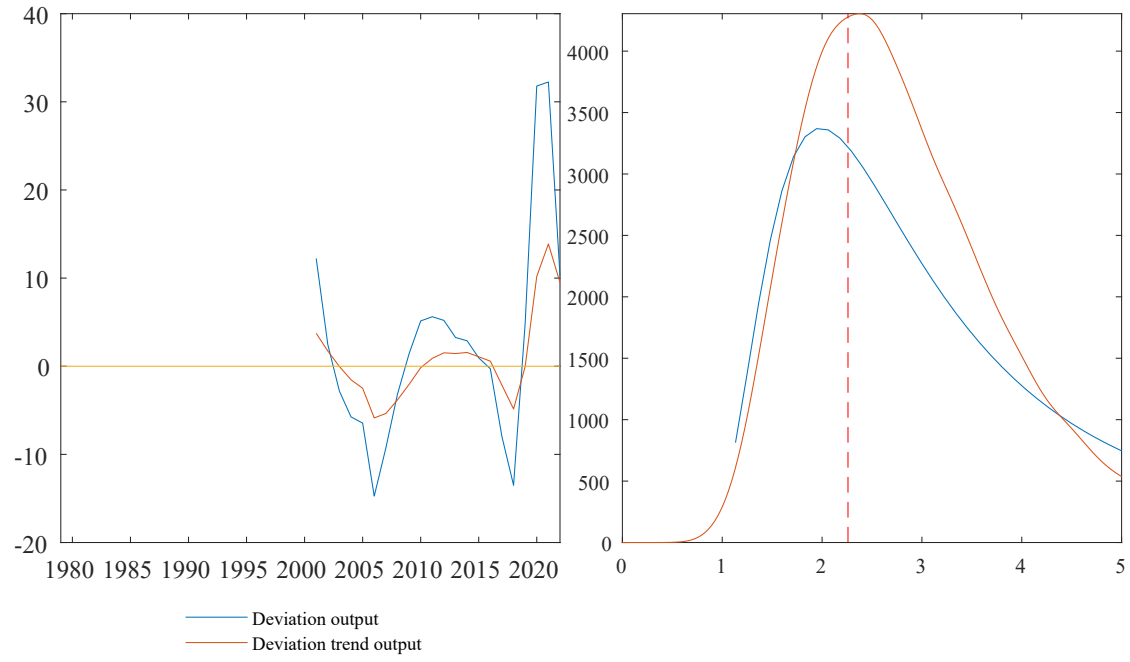
40
30
20
10
0
-10
-20
1980 1985 1990 1995 2000 2005 2010 2015 2020
Deviation output
Deviation trend output
4000
3500
3000
2500
2000
1500
1000
500
0
0
1
2
3
4
5

Turkmenistan

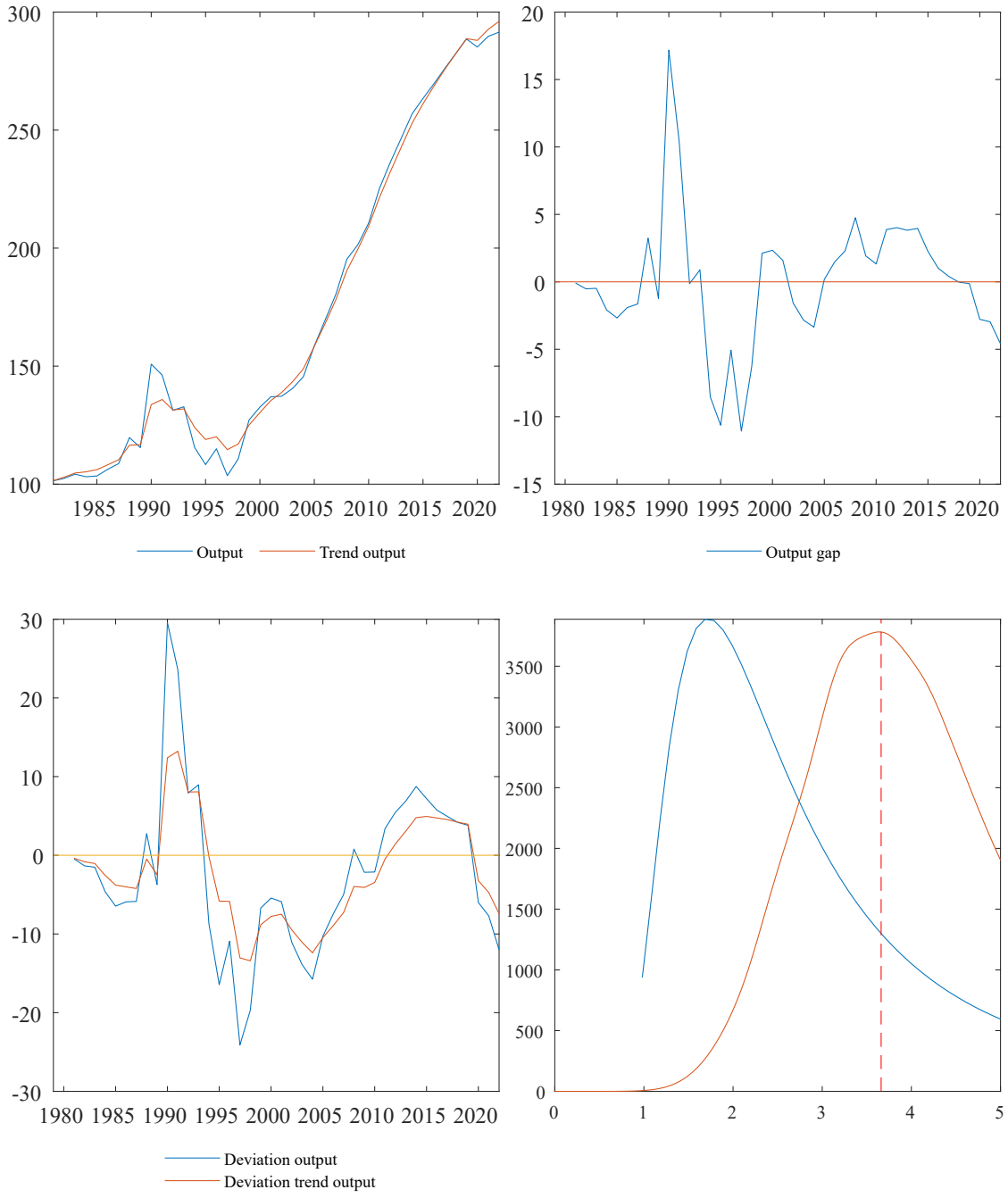

Tunisia

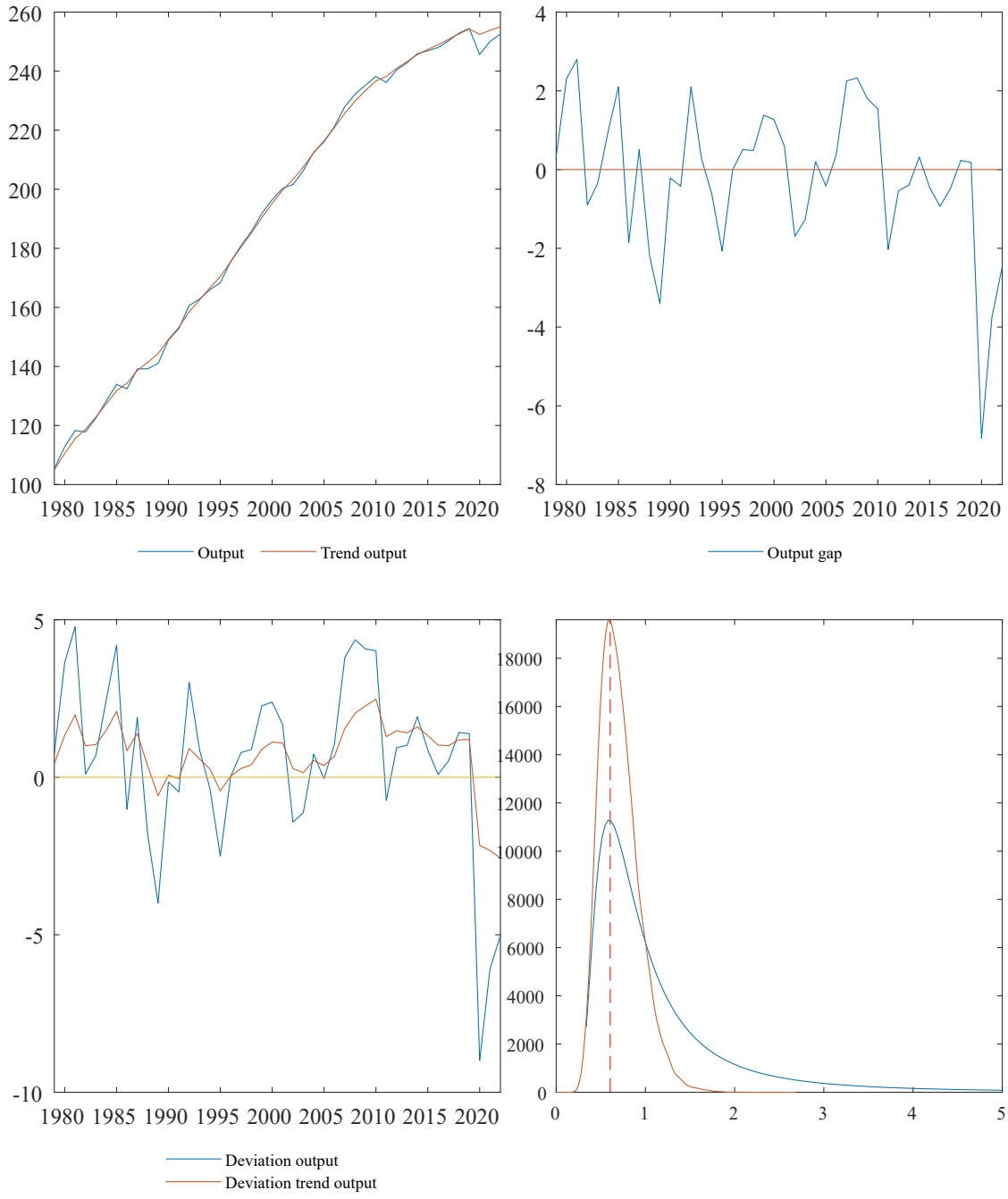
260
240
220
200
180
160
140
120
100
1980 1985 1990 1995 2000 2005 2010 2015 2020
Output
Trend output
4
2
0
-2
-4
-6
-8
1980 1985 1990 1995 2000 2005 2010 2015 2020
Output gap
5
0
-5
-10
1980 1985 1990 1995 2000 2005 2010 2015 2020
Deviation output
Deviation trend output
18000
16000
14000
12000
10000
8000
6000
4000
2000
0
0 1 2 3 4 5

Tonga

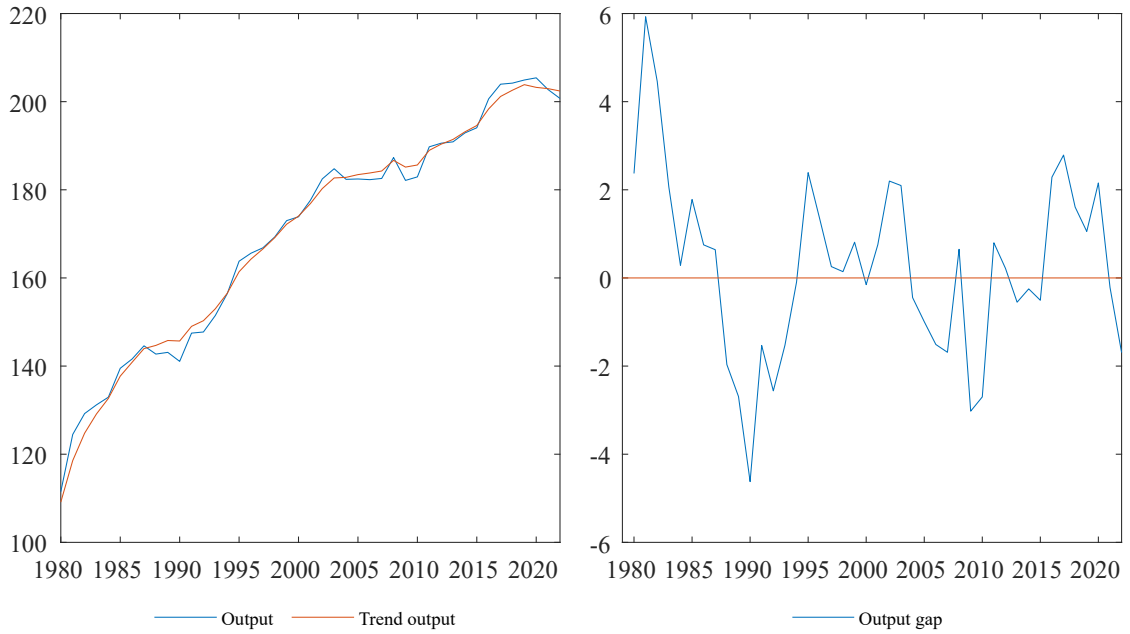
220
200
180
160
140
120
100
1980 1985 1990 1995 2000 2005 2010 2015 2020
Output
Trend output

6
4
2
0
-2
-4
-6
1980 1985 1990 1995 2000 2005 2010 2015 2020
Output gap

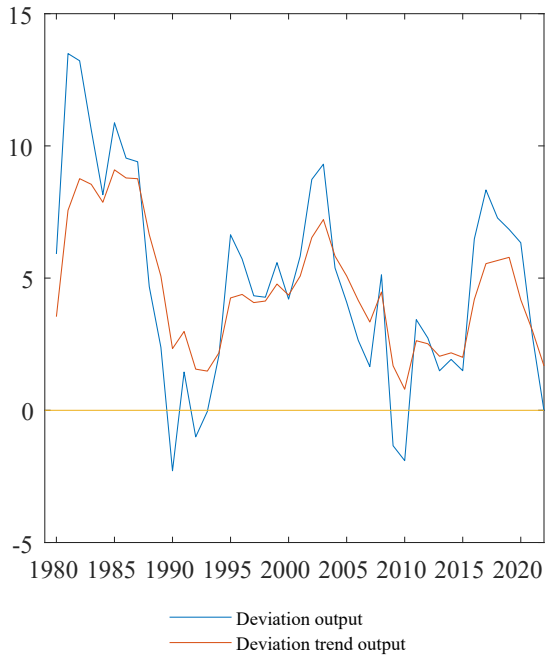
15
10
5
0
-5
1980 1985 1990 1995 2000 2005 2010 2015 2020
Deviation output
Deviation trend output

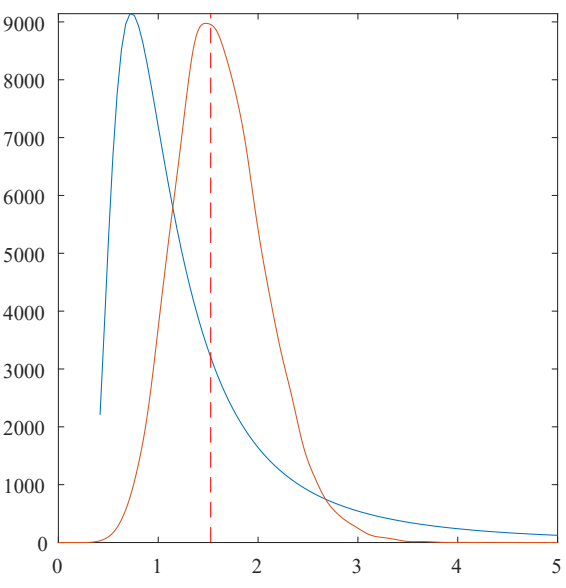
9000
8000
7000
6000
5000
4000
3000
2000
1000
0
0 1 2 3 4 5

Turkey

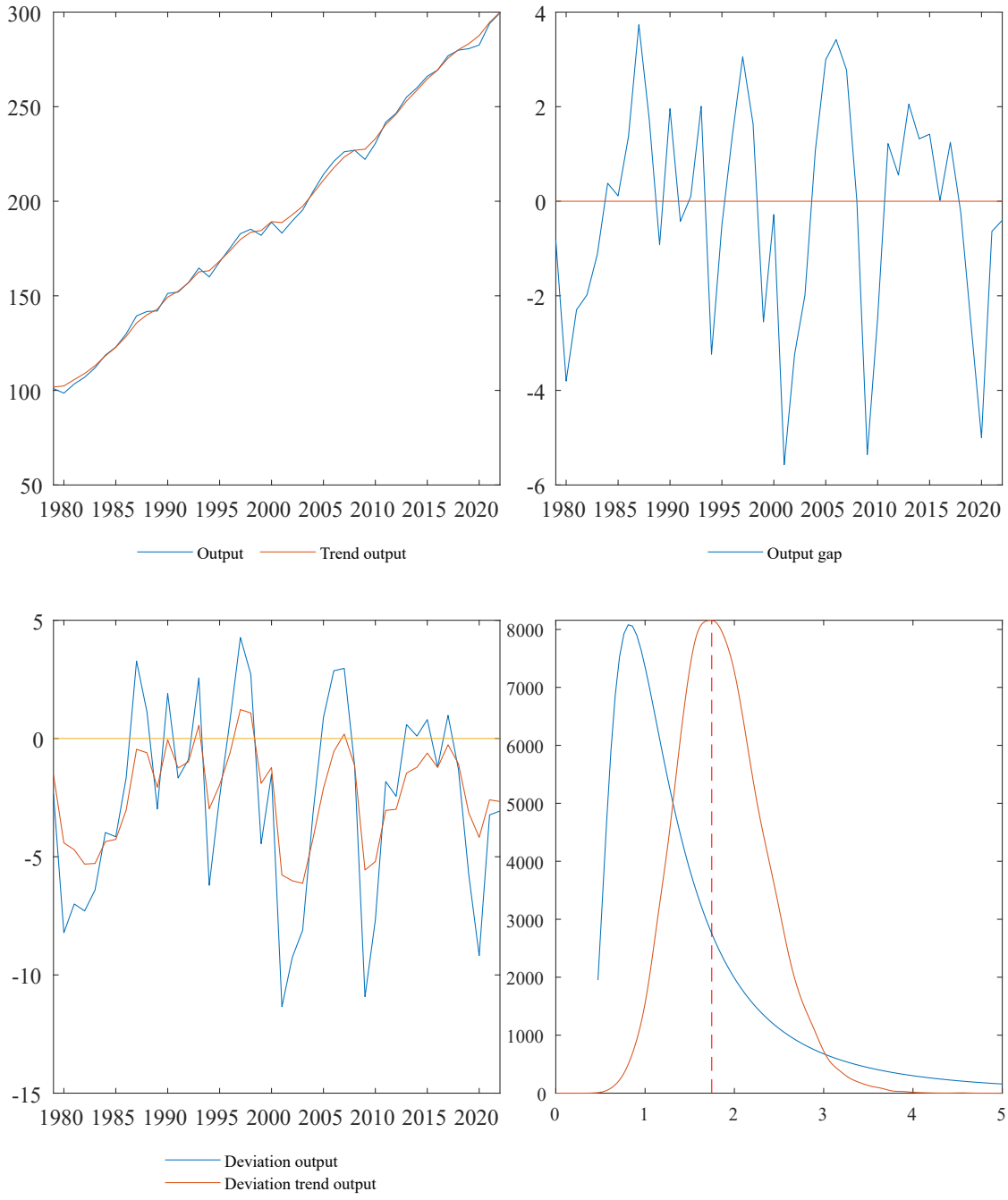
300
250
200
150
100
50
1980 1985 1990 1995 2000 2005 2010 2015 2020
Output
Trend output
4
2
0
-2
-4
-6
1980 1985 1990 1995 2000 2005 2010 2015 2020
Output gap
5
0
-5
-10
-15
1980 1985 1990 1995 2000 2005 2010 2015 2020
Deviation output
Deviation trend output
8000
7000
6000
5000
4000
3000
2000
1000
0
0 1 2 3 4 5

Trinidad and Tobago

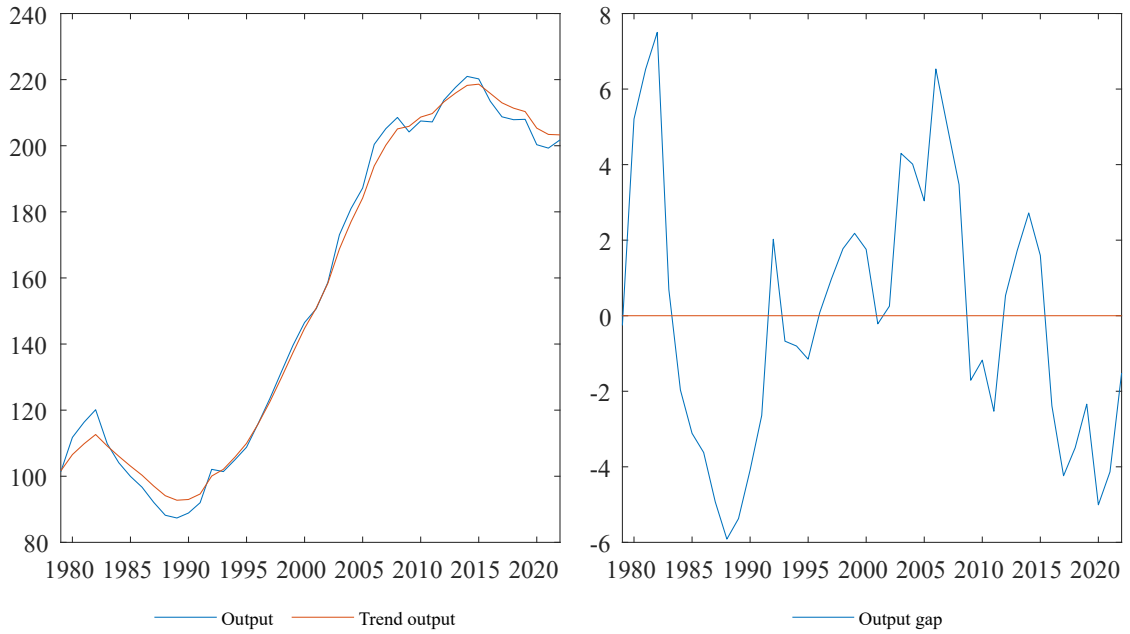

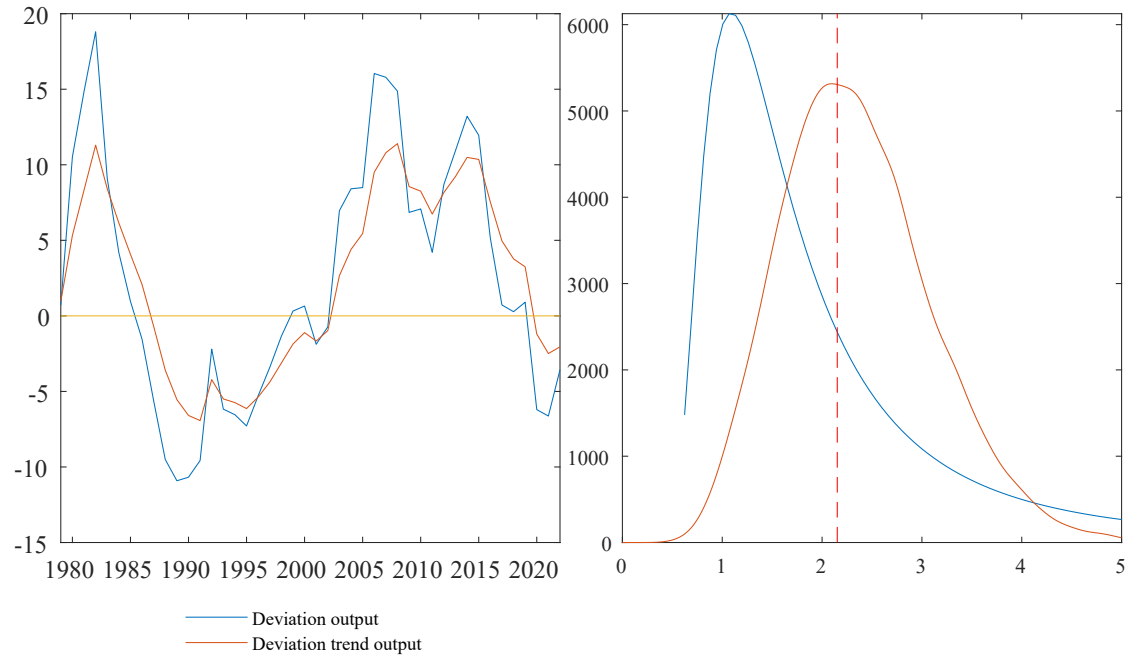

Tuvalu

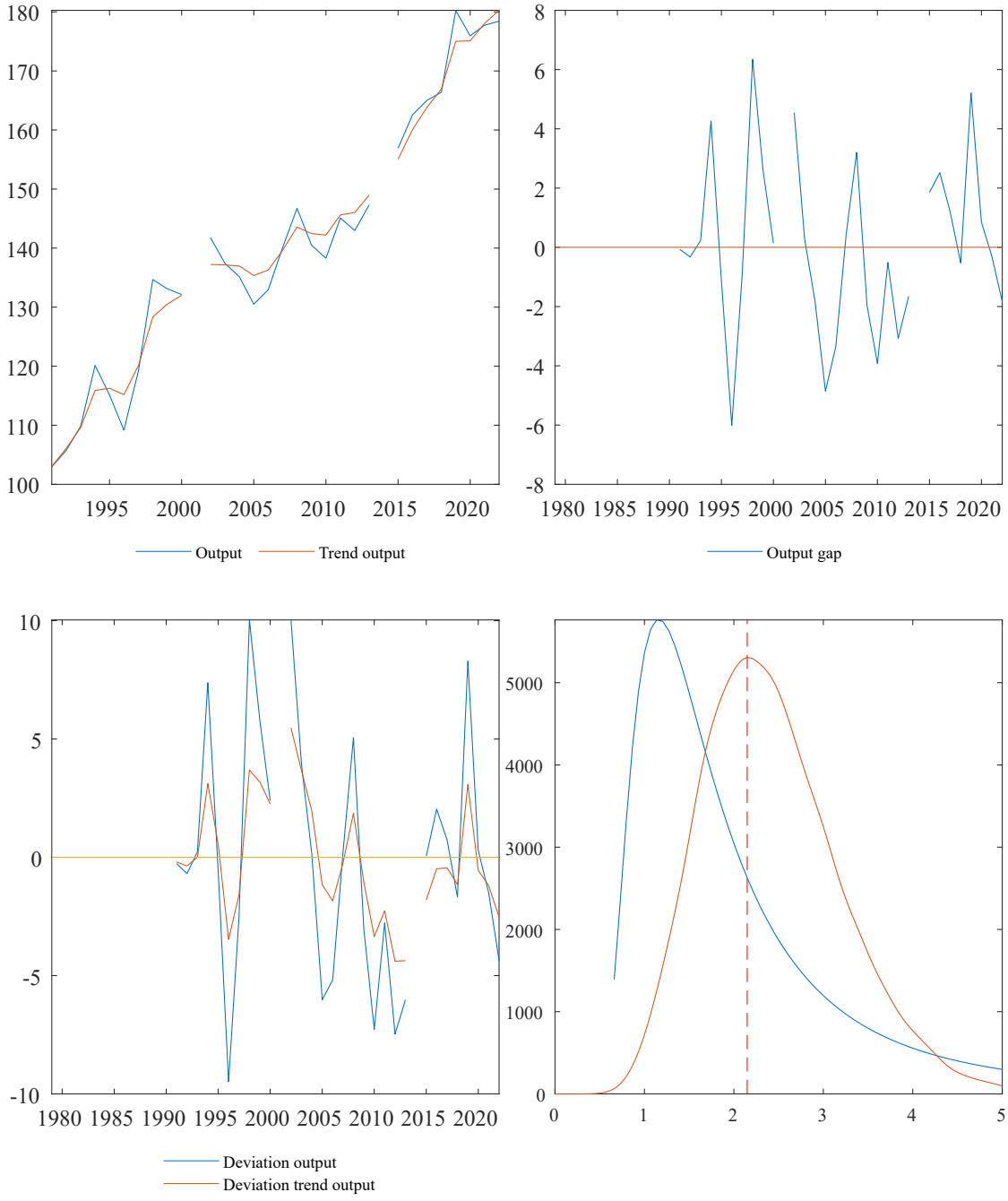
180
170
160
150
140
130
120
110
100
1995
2000
2005
2010
2015
2020
Output
Trend output
8
6
4
2
0
-2
-4
-6
-8
1980 1985 1990 1995 2000 2005 2010 2015 2020
Output gap
10
5
0
-5
-10
1980 1985 1990 1995 2000 2005 2010 2015 2020
Deviation output
Deviation trend output
5000
4000
3000
2000
1000
0
0
1
2
3
4
5

Tanzania

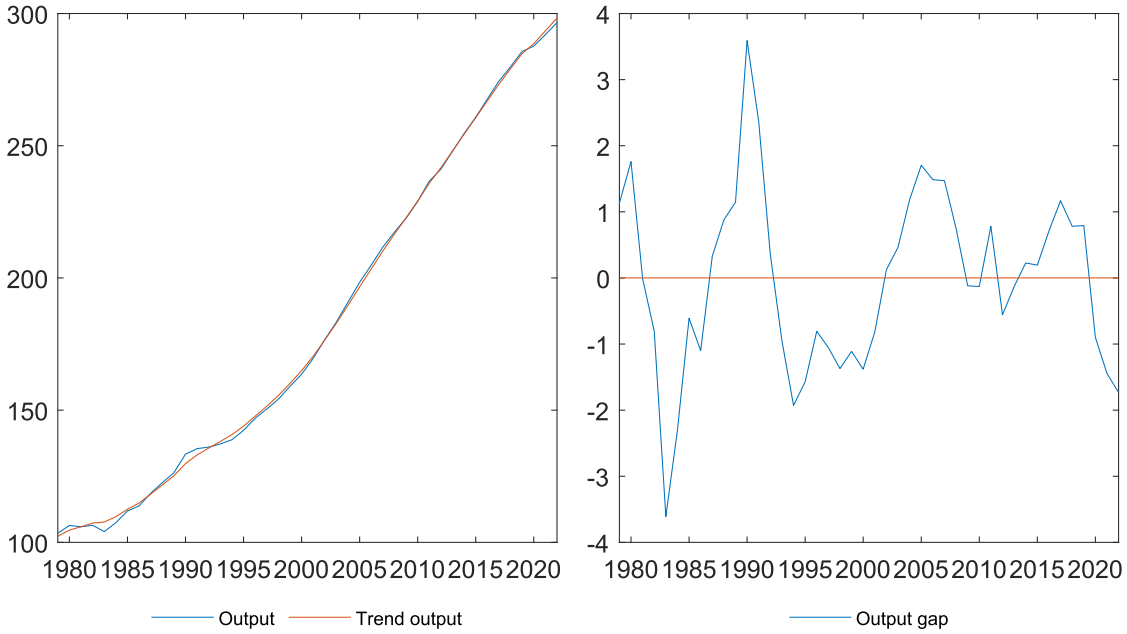
300
250
200
150
100
1980 1985 1990 1995 2000 2005 2010 2015 2020
Output
Trend output

4
3
2
1
0
-1
-2
-3
-4
1980 1985 1990 1995 2000 2005 2010 2015 2020
Output gap

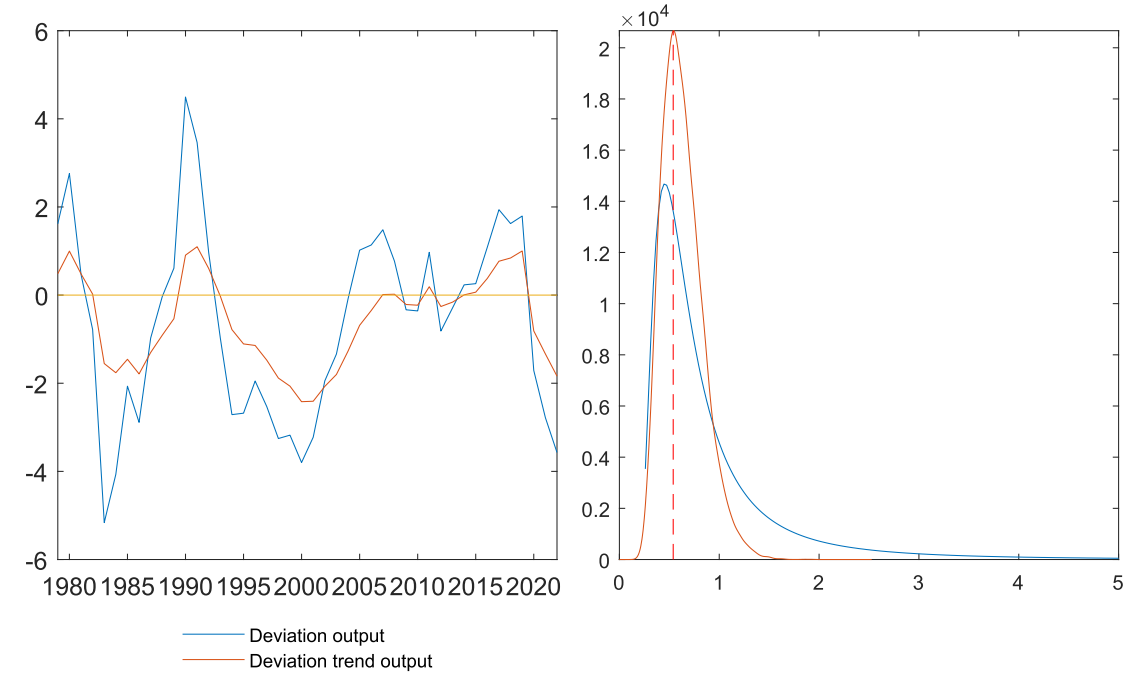
6
4
2
0
-2
-4
-6
1980 1985 1990 1995 2000 2005 2010 2015 2020
Deviation output
Deviation trend output

×10^4
2
1.8
1.6
1.4
1.2
1
0.8
0.6
0.4
0.2
0
0 1 2 3 4 5

Ukraine

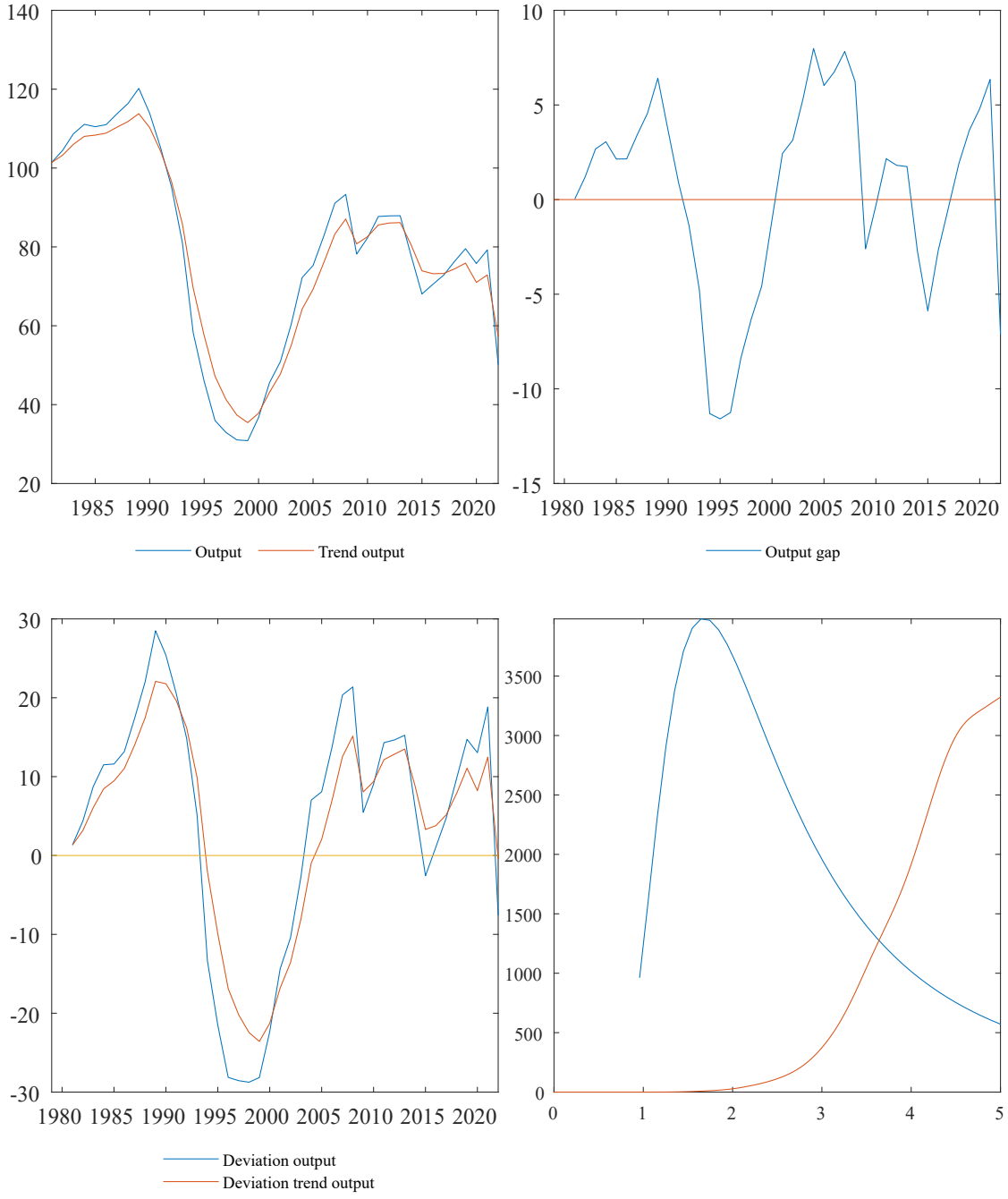
140
120
100
80
60
40
20
1985 1990 1995 2000 2005 2010 2015 2020
Output
Trend output
10
5
0
-5
-10
-15
1980 1985 1990 1995 2000 2005 2010 2015 2020
Output gap
30
20
10
0
-10
-20
-30
1980 1985 1990 1995 2000 2005 2010 2015 2020
Deviation output
Deviation trend output
3500
3000
2500
2000
1500
1000
500
0
0 1 2 3 4 5

Uganda

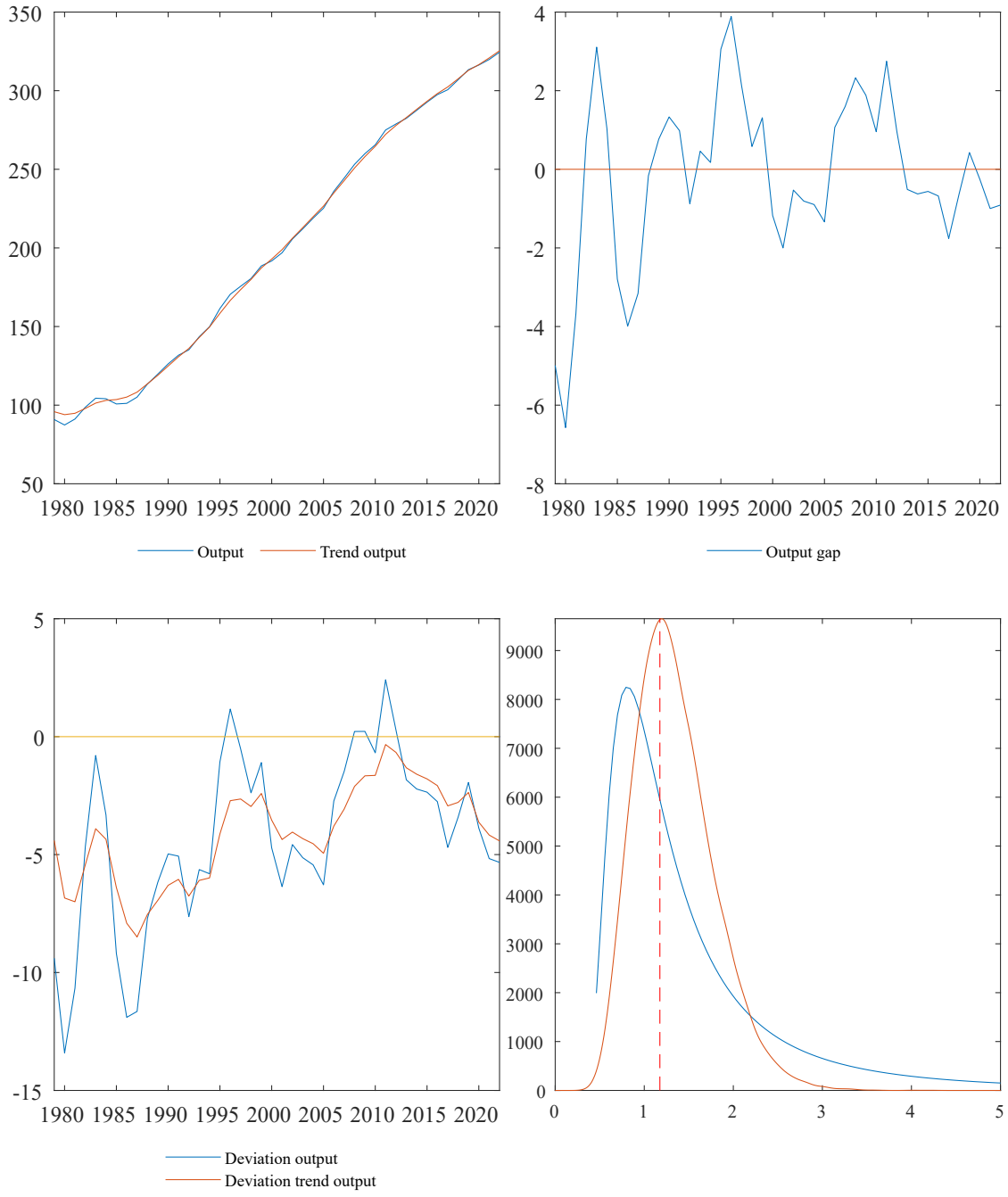
350
300
250
200
150
100
50
1980 1985 1990 1995 2000 2005 2010 2015 2020
Output
Trend output
4
2
0
-2
-4
-6
-8
1980 1985 1990 1995 2000 2005 2010 2015 2020
Output gap
5
0
-5
-10
-15
1980 1985 1990 1995 2000 2005 2010 2015 2020
Deviation output
Deviation trend output
9000
8000
7000
6000
5000
4000
3000
2000
1000
0
0 1 2 3 4 5

Uruguay

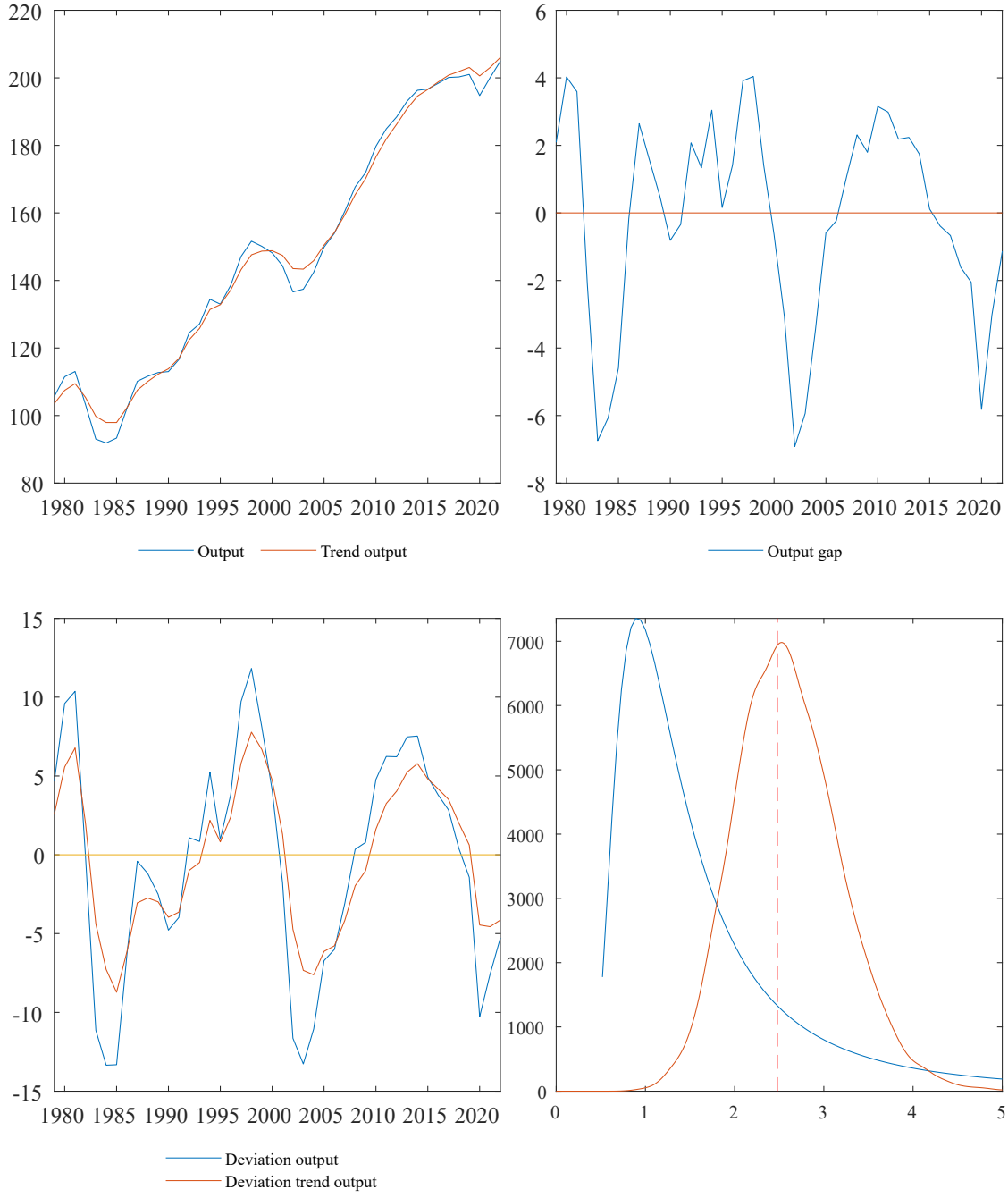
220
200
180
160
140
120
100
80
1980 1985 1990 1995 2000 2005 2010 2015 2020
Output
Trend output
6
4
2
0
-2
-4
-6
-8
1980 1985 1990 1995 2000 2005 2010 2015 2020
Output gap
15
10
5
0
-5
-10
-15
1980 1985 1990 1995 2000 2005 2010 2015 2020
Deviation output
Deviation trend output
7000
6000
5000
4000
3000
2000
1000
0
0 1 2 3 4 5

Uzbekistan

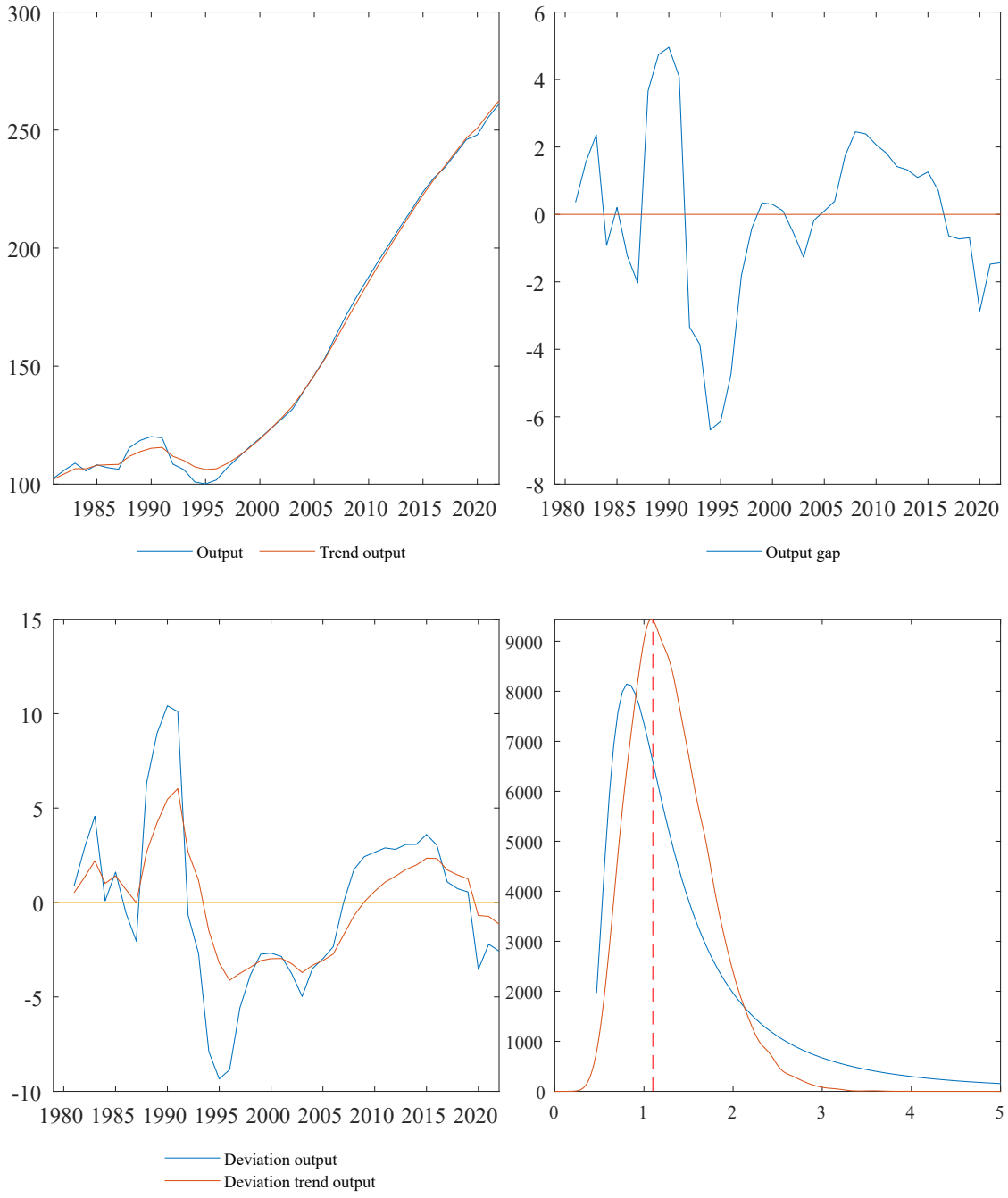
300
250
200
150
100
1985 1990 1995 2000 2005 2010 2015 2020
Output
Trend output
6
4
2
0
-2
-4
-6
-8
1980 1985 1990 1995 2000 2005 2010 2015 2020
Output gap
15
10
5
0
-5
-10
1980 1985 1990 1995 2000 2005 2010 2015 2020
Deviation output
Deviation trend output
9000
8000
7000
6000
5000
4000
3000
2000
1000
0
0 1 2 3 4 5

St. Vincent and the Grenadines

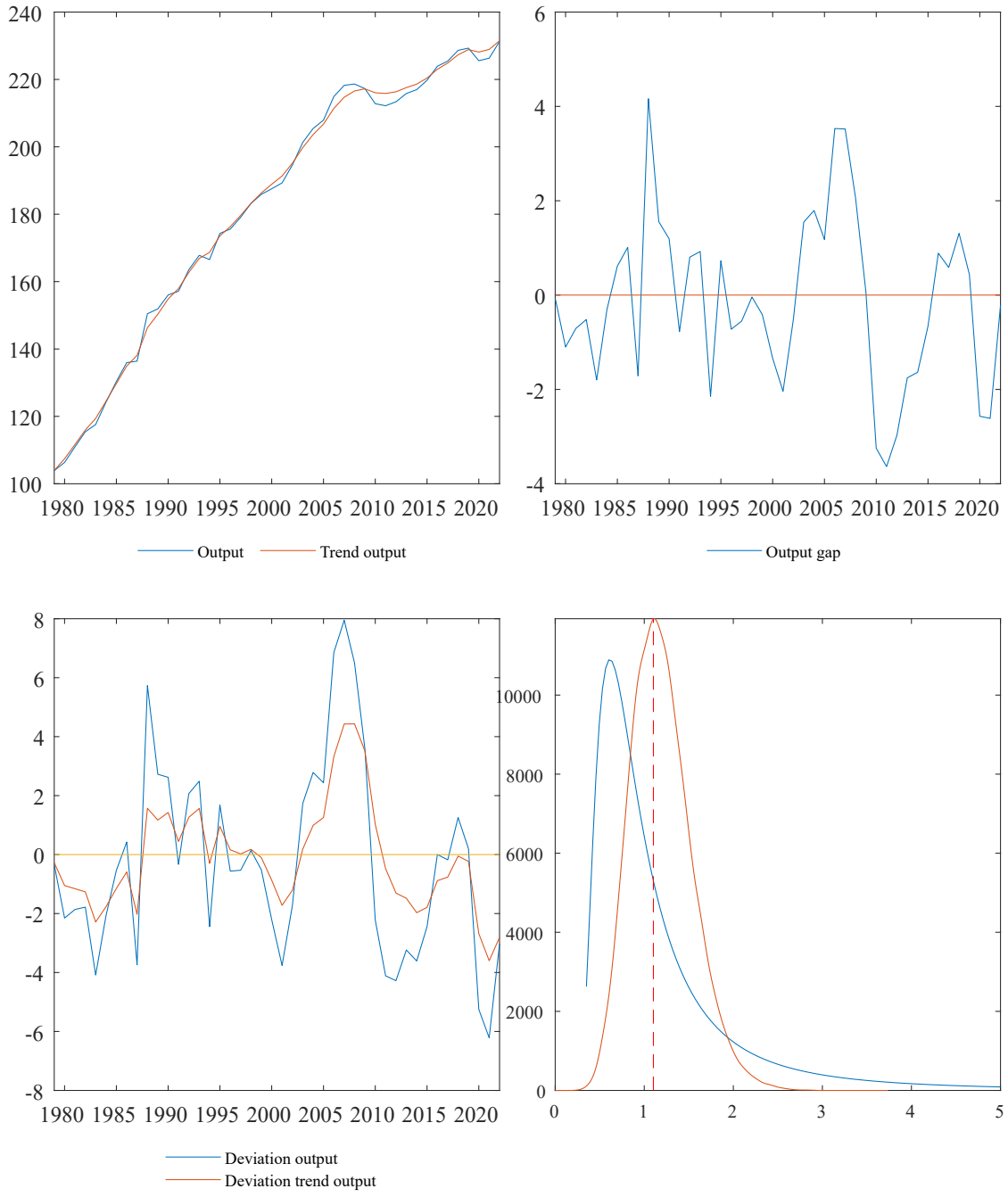

Venezuela

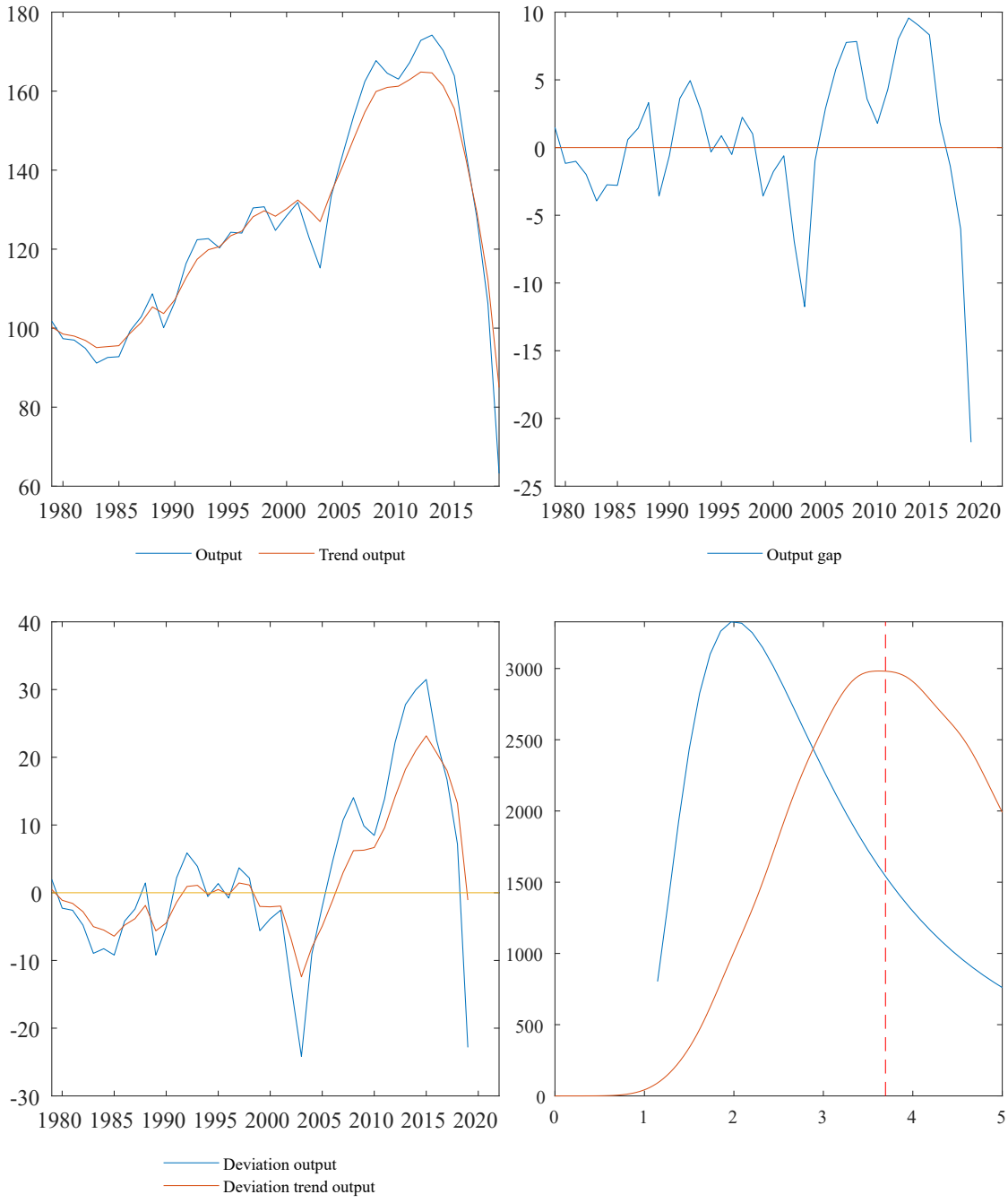
180
160
140
120
100
80
60
1980 1985 1990 1995 2000 2005 2010 2015
Output
Trend output
10
5
0
-5
-10
-15
-20
-25
1980 1985 1990 1995 2000 2005 2010 2015 2020
Output gap
40
30
20
10
0
-10
-20
-30
1980 1985 1990 1995 2000 2005 2010 2015 2020
Deviation output
Deviation trend output
3000
2500
2000
1500
1000
500
0
0 1 2 3 4 5

Vietnam

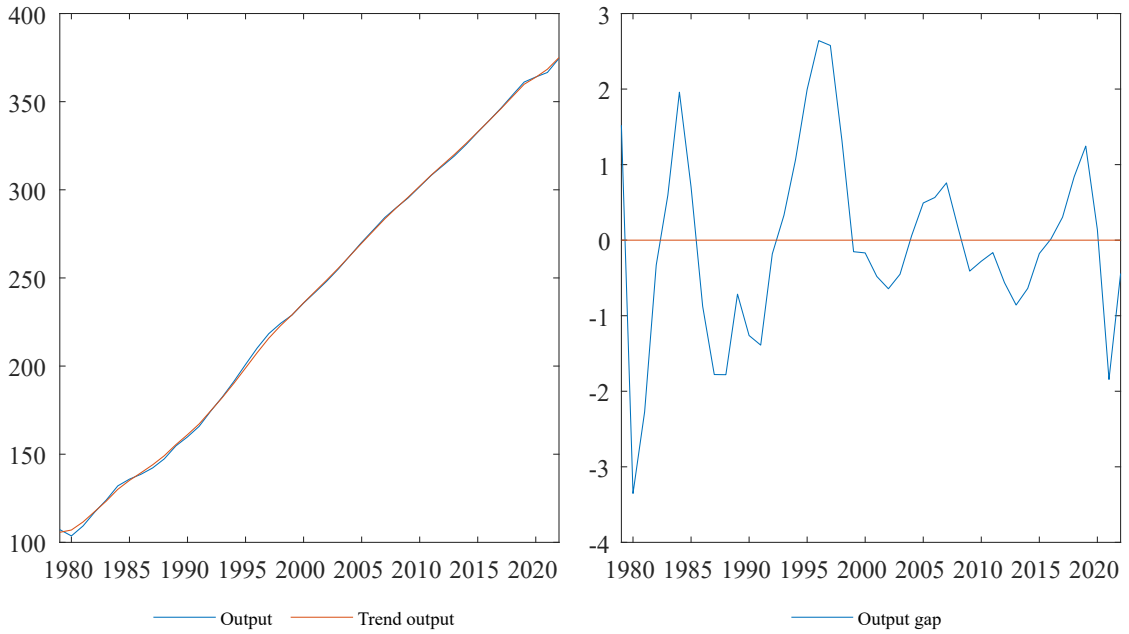
400
350
300
250
200
150
100
1980 1985 1990 1995 2000 2005 2010 2015 2020
Output
Trend output

3
2
1
0
-1
-2
-3
-4
1980 1985 1990 1995 2000 2005 2010 2015 2020
Output gap

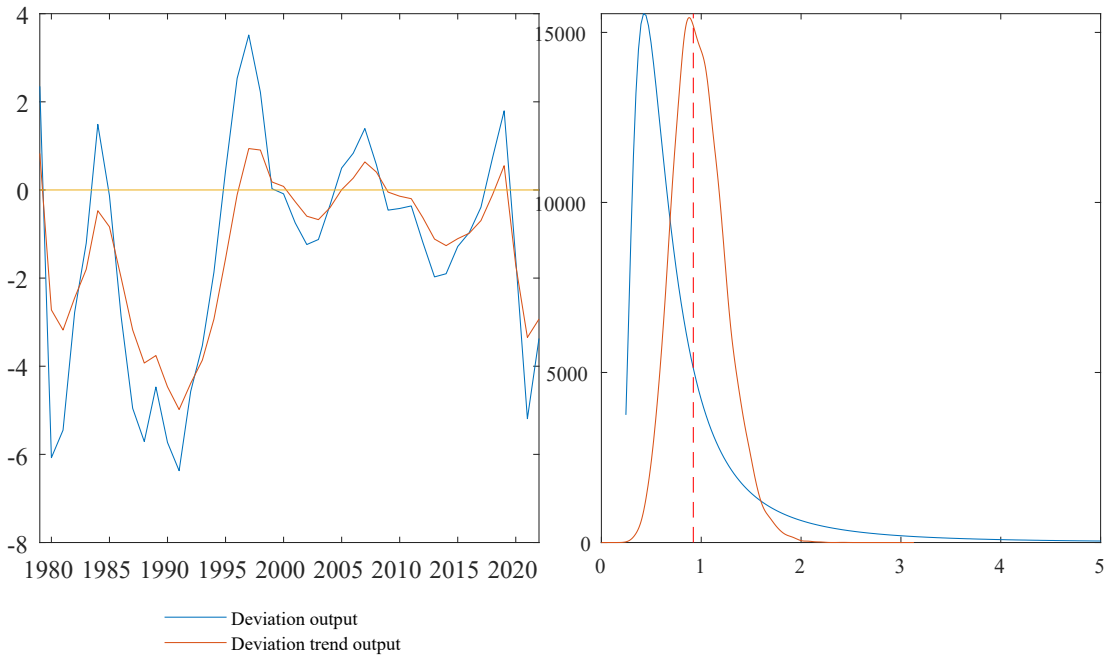
4
2
0
-2
-4
-6
-8
1980 1985 1990 1995 2000 2005 2010 2015 2020
Deviation output
Deviation trend output

15000
10000
5000
0
0 1 2 3 4 5

Vanuatu

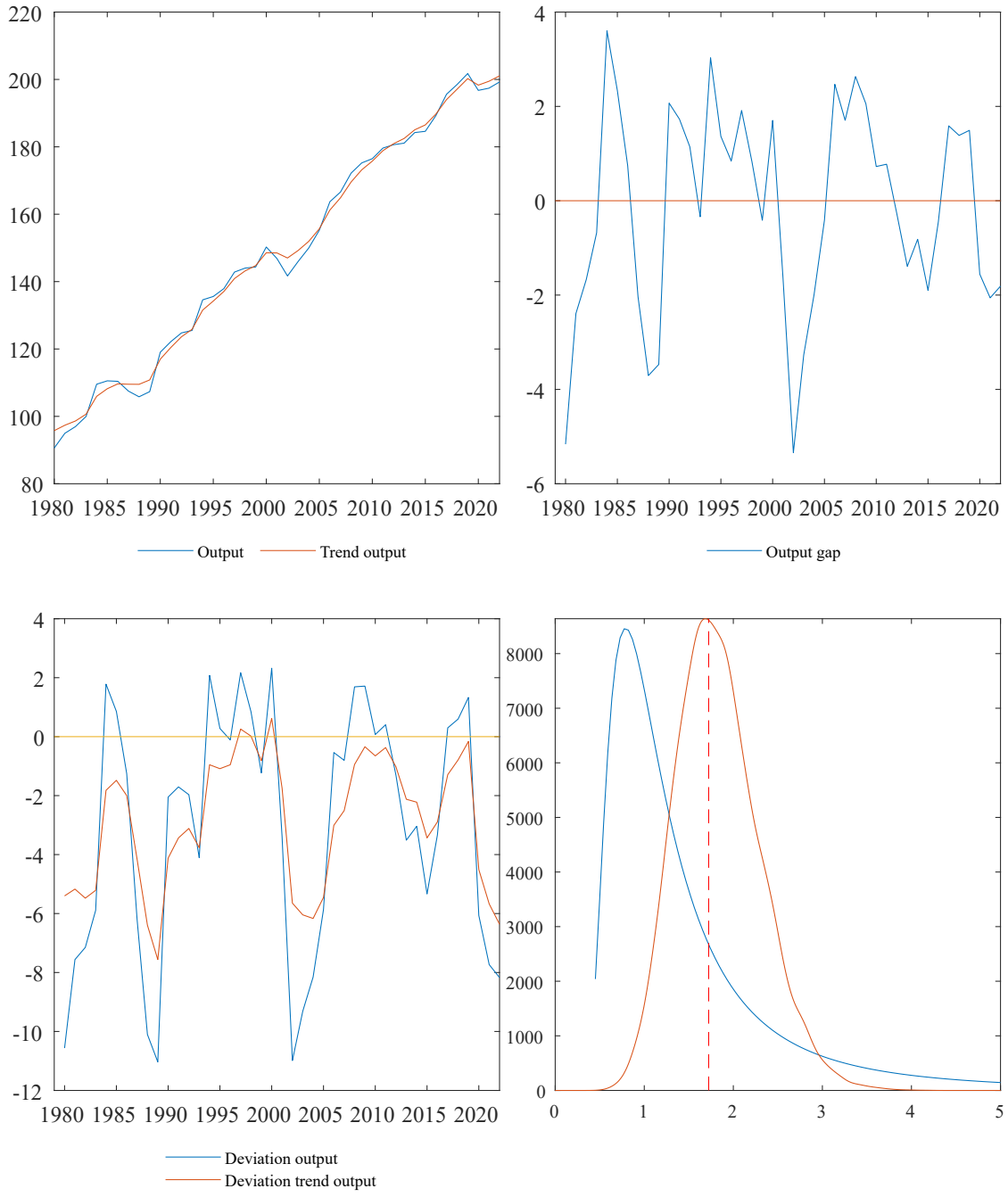
220
200
180
160
140
120
100
80
1980 1985 1990 1995 2000 2005 2010 2015 2020
Output
Trend output
4
2
0
-2
-4
-6
1980 1985 1990 1995 2000 2005 2010 2015 2020
Output gap
4
2
0
-2
-4
-6
-8
-10
-12
1980 1985 1990 1995 2000 2005 2010 2015 2020
Deviation output
Deviation trend output
8000
7000
6000
5000
4000
3000
2000
1000
0
0 1 2 3 4 5

Samoa

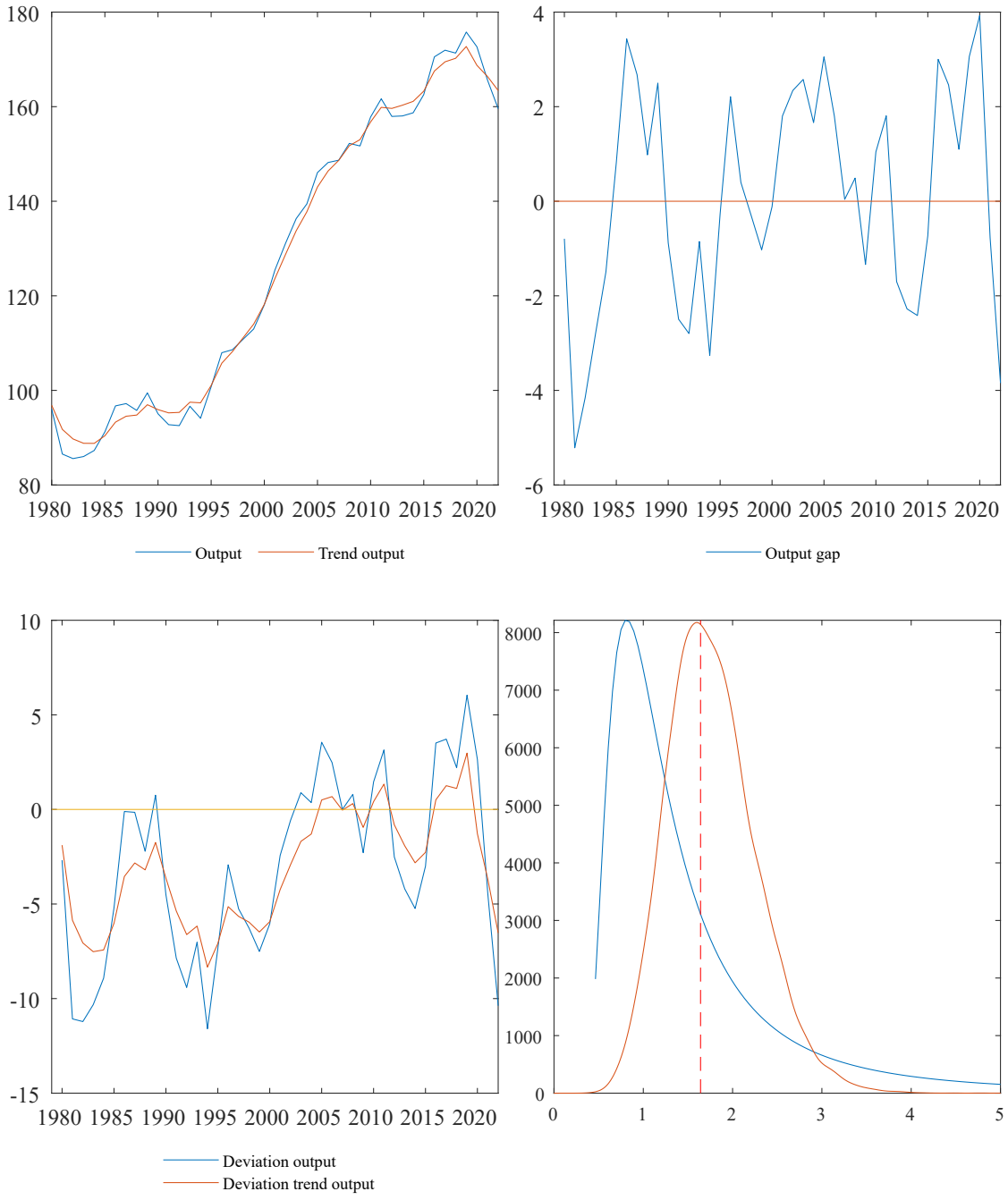
180
160
140
120
100
80
1980 1985 1990 1995 2000 2005 2010 2015 2020
Output
Trend output
4
2
0
-2
-4
-6
1980 1985 1990 1995 2000 2005 2010 2015 2020
Output gap
10
5
0
-5
-10
-15
1980 1985 1990 1995 2000 2005 2010 2015 2020
Deviation output
Deviation trend output
8000
7000
6000
5000
4000
3000
2000
1000
0
0 1 2 3 4 5

Kosovo

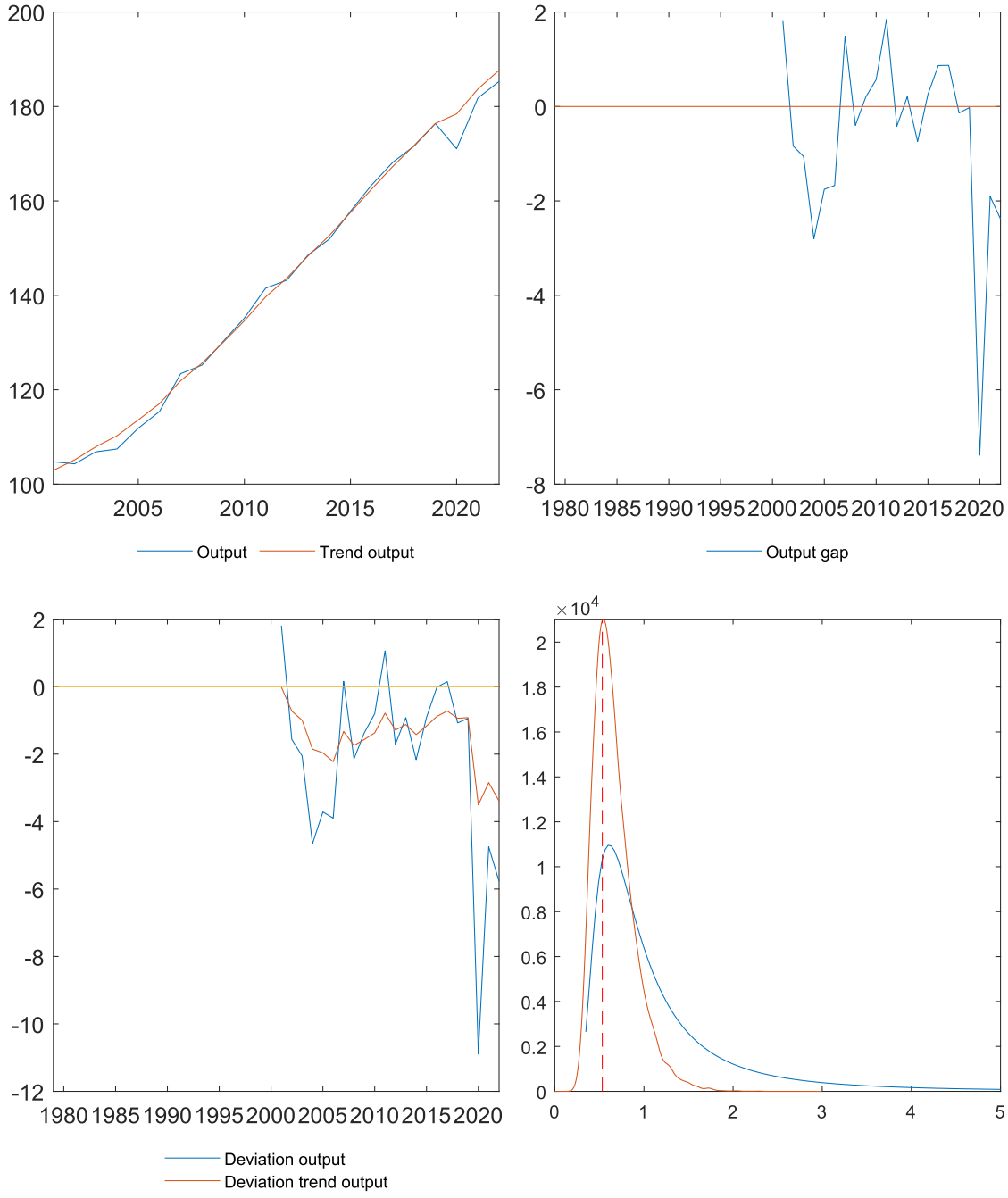
200
180
160
140
120
100
2005
2010
2015
2020
Output
Trend output
2
0
-2
-4
-6
-8
1980 1985 1990 1995 2000 2005 2010 2015 2020
Output gap
2
0
-2
-4
-6
-8
-10
-12
1980 1985 1990 1995 2000 2005 2010 2015 2020
Deviation output
Deviation trend output
×10^4
2
1.8
1.6
1.4
1.2
1
0.8
0.6
0.4
0.2
0
0 1 2 3 4 5

Yemen

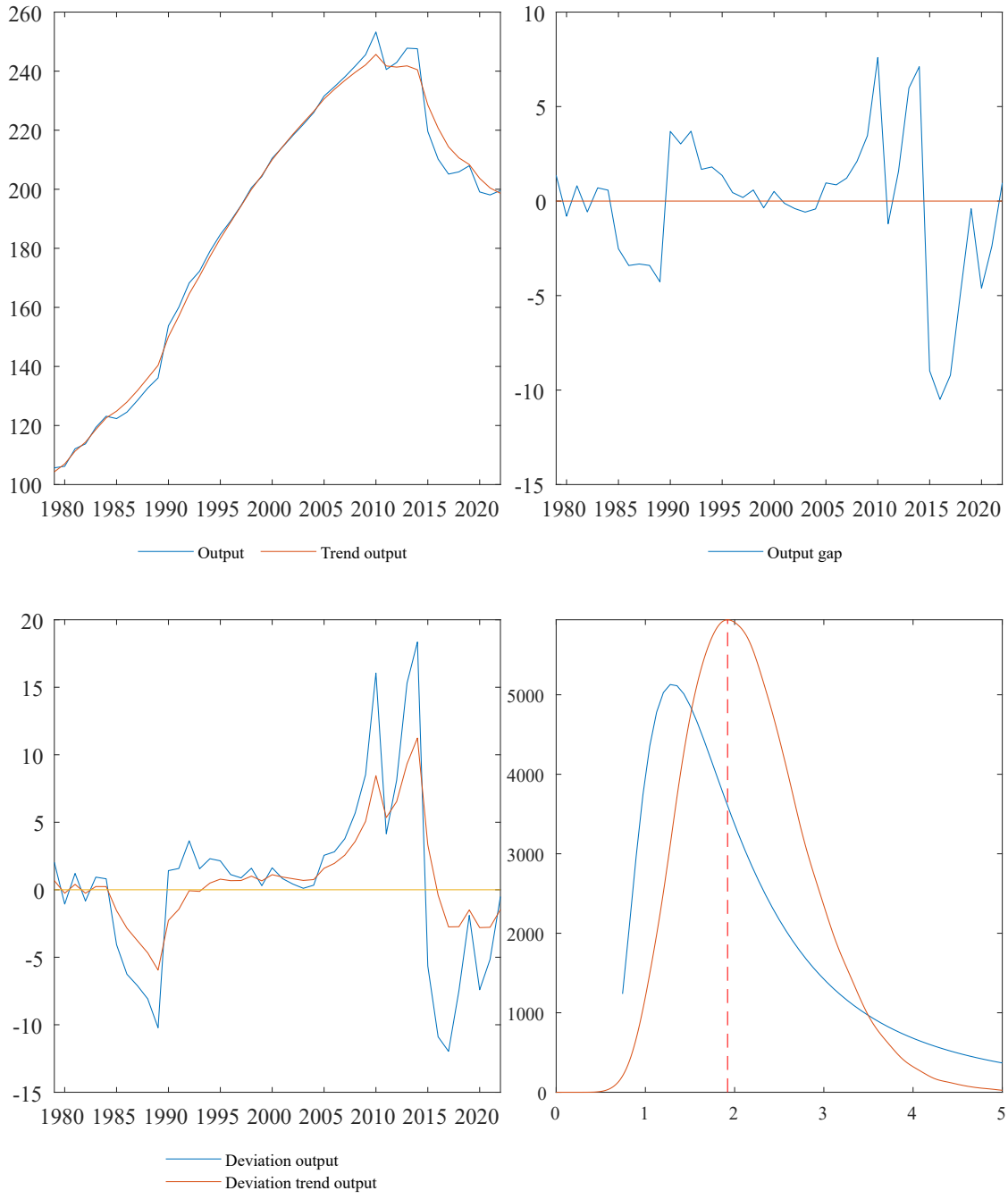
260
240
220
200
180
160
140
120
100
1980 1985 1990 1995 2000 2005 2010 2015 2020
Output
Trend output
10
5
0
-5
-10
-15
1980 1985 1990 1995 2000 2005 2010 2015 2020
Output gap
20
15
10
5
0
-5
-10
-15
1980 1985 1990 1995 2000 2005 2010 2015 2020
Deviation output
Deviation trend output
5000
4000
3000
2000
1000
0
0 1 2 3 4 5

Former Yugoslavia

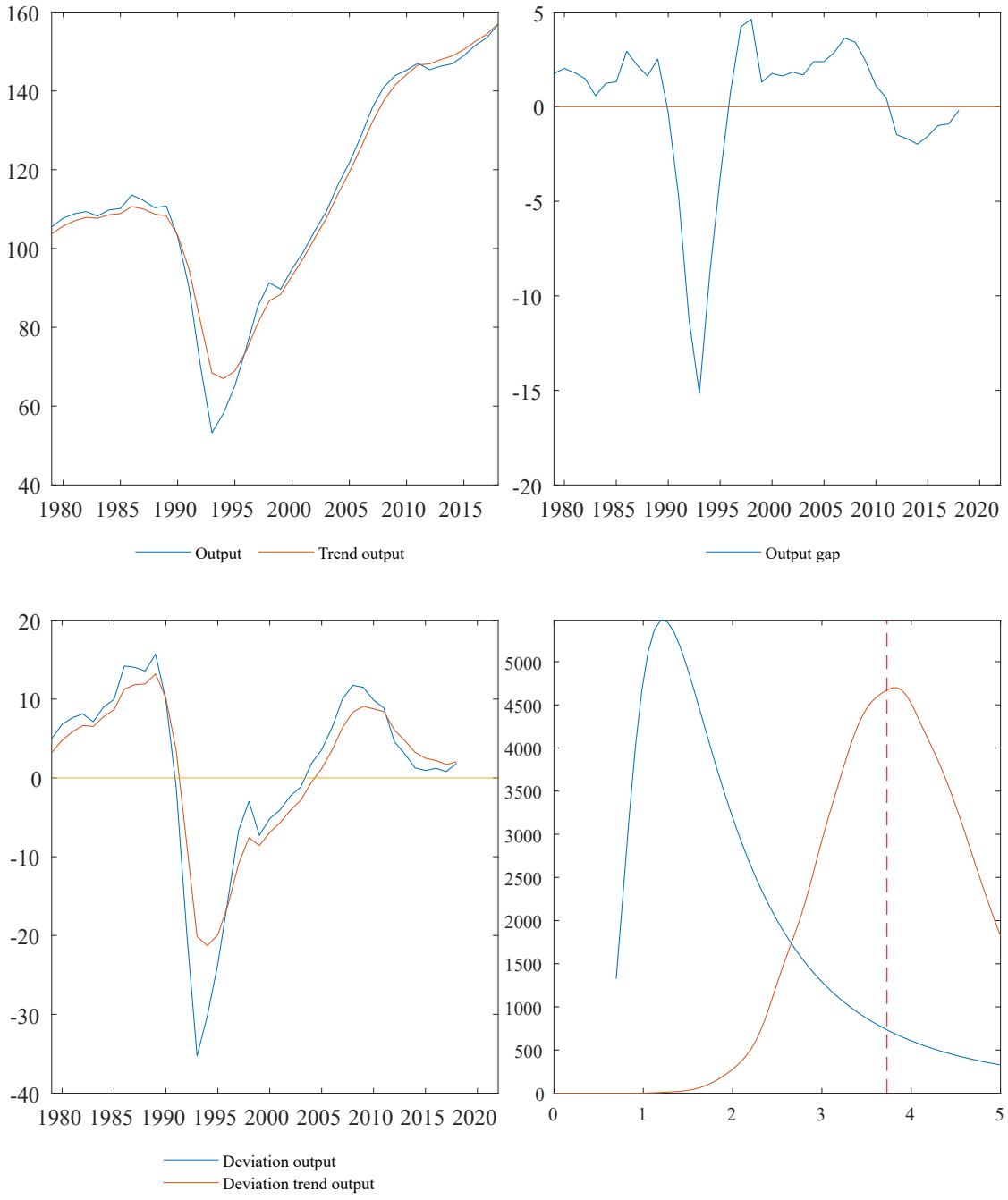

South Africa

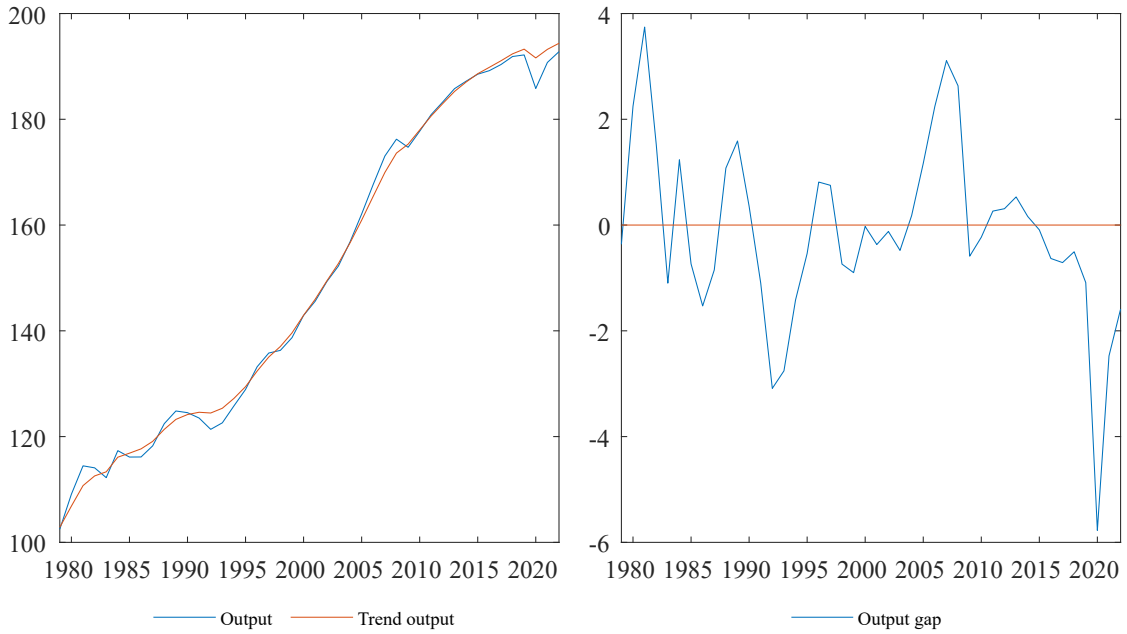

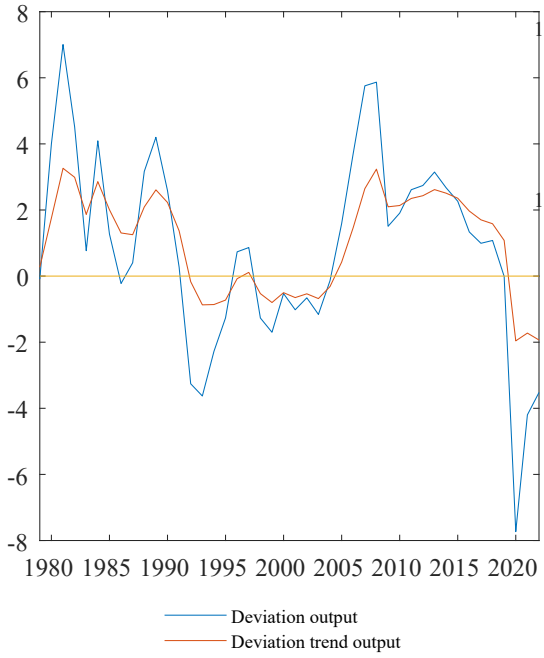

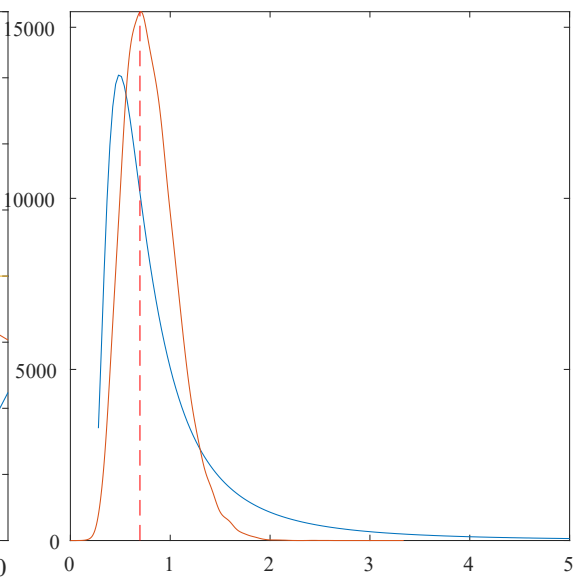

Zambia

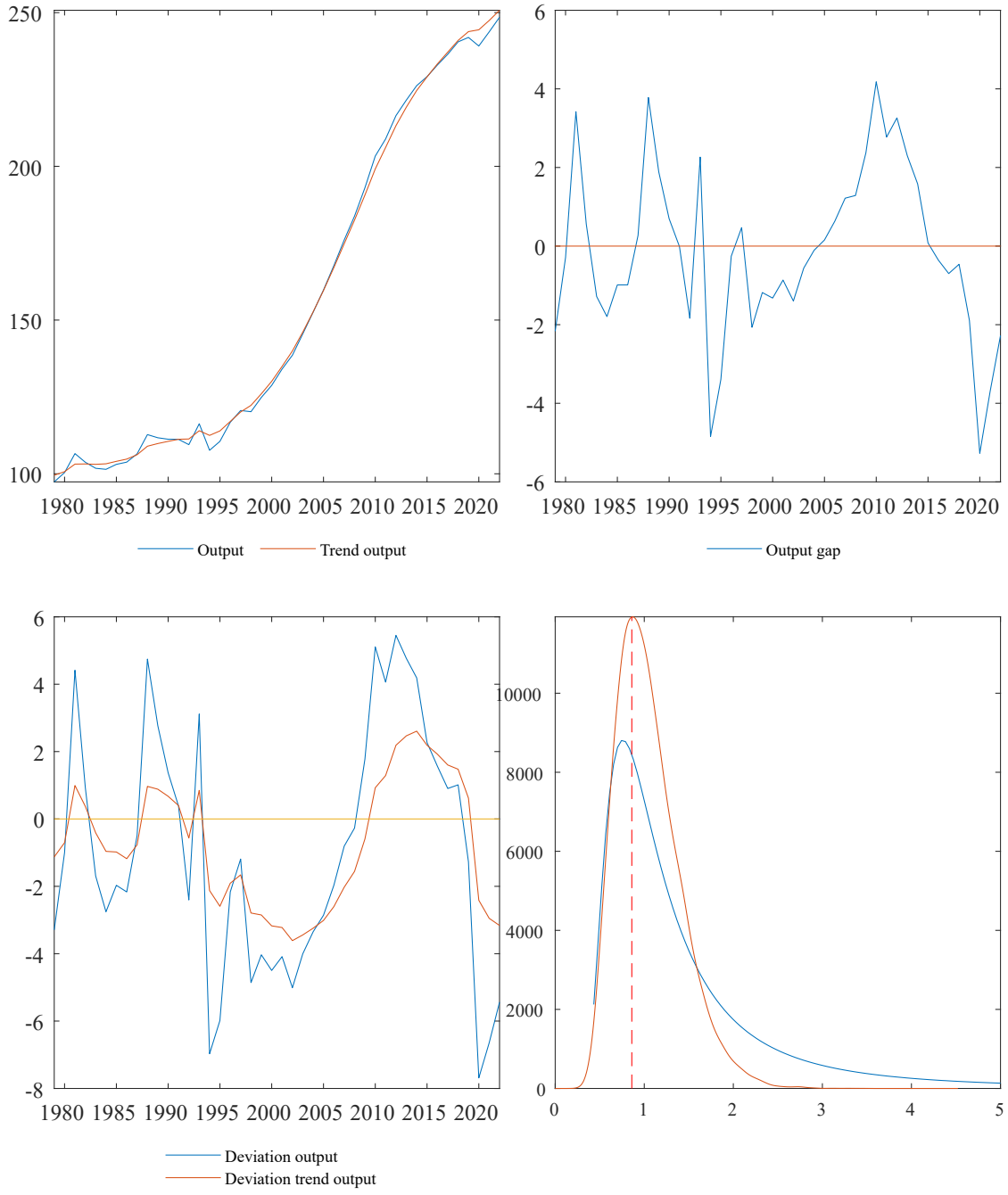
250
200
150
100
1980 1985 1990 1995 2000 2005 2010 2015 2020
Output
Trend output
6
4
2
0
-2
-4
-6
1980 1985 1990 1995 2000 2005 2010 2015 2020
Output gap
6
4
2
0
-2
-4
-6
-8
1980 1985 1990 1995 2000 2005 2010 2015 2020
Deviation output
Deviation trend output
10000
8000
6000
4000
2000
0
0 1 2 3 4 5

Zimbabwe

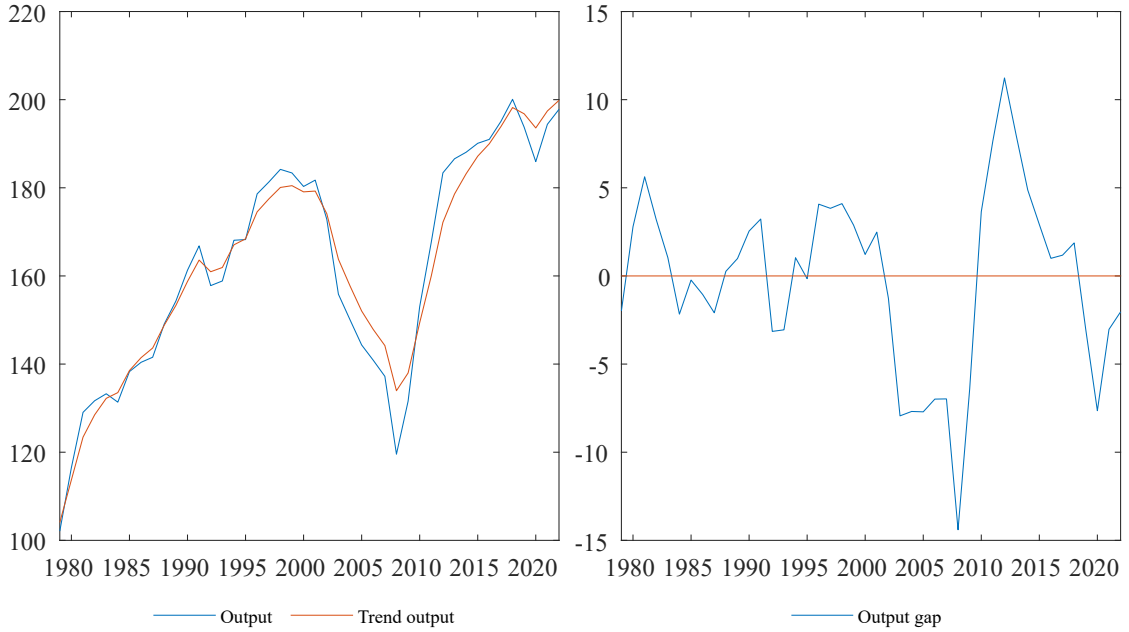
220
200
180
160
140
120
100
1980 1985 1990 1995 2000 2005 2010 2015 2020
Output
Trend output

15
10
5
0
-5
-10
-15
1980 1985 1990 1995 2000 2005 2010 2015 2020
Output gap

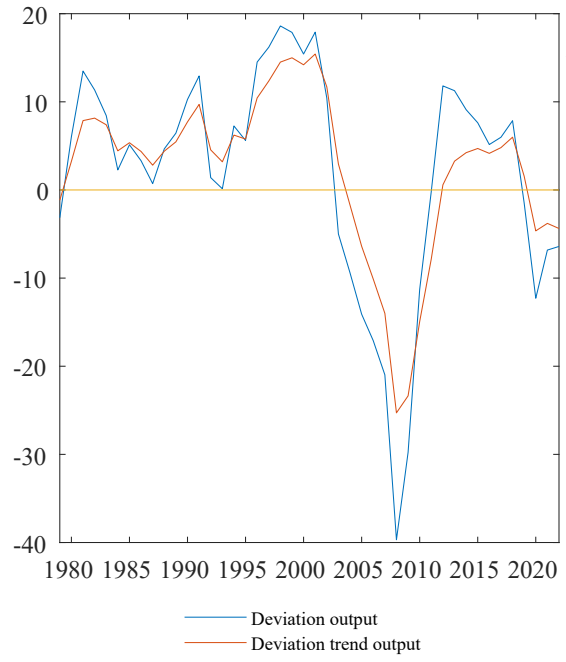
20
10
0
-10
-20
-30
-40
1980 1985 1990 1995 2000 2005 2010 2015 2020
Deviation output
Deviation trend output

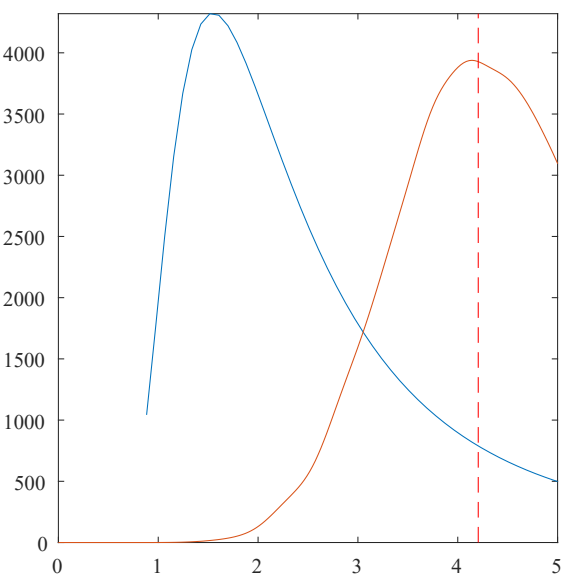
4000
3500
3000
2500
2000
1500
1000
500
0
0 1 2 3 4 5