Quaterly frequency

1995Q1 - 2023Q2

04-Jun-2024

Austria

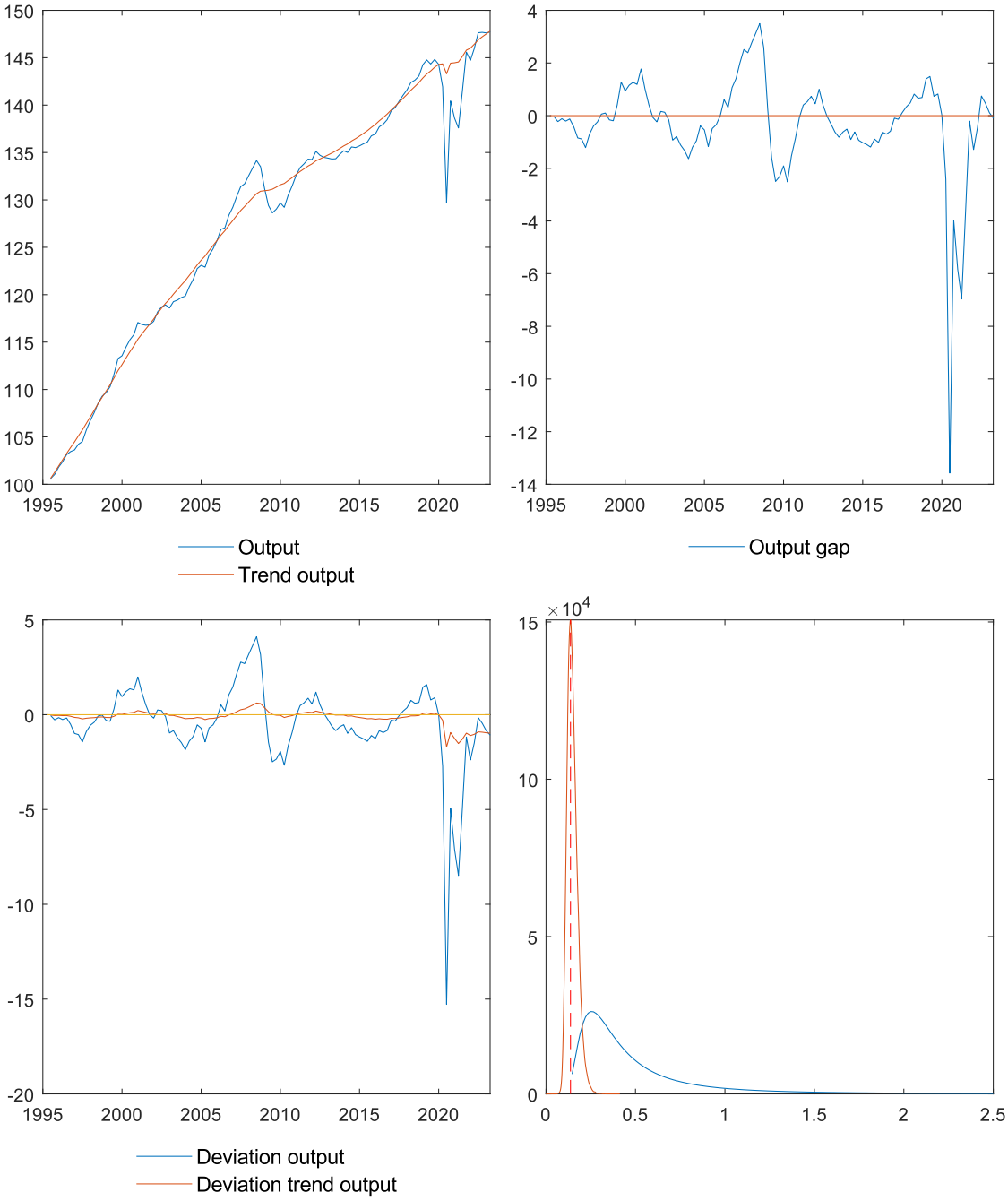
Output
Trend output
Output gap
Deviation output
Deviation trend output
×10^4

Australia

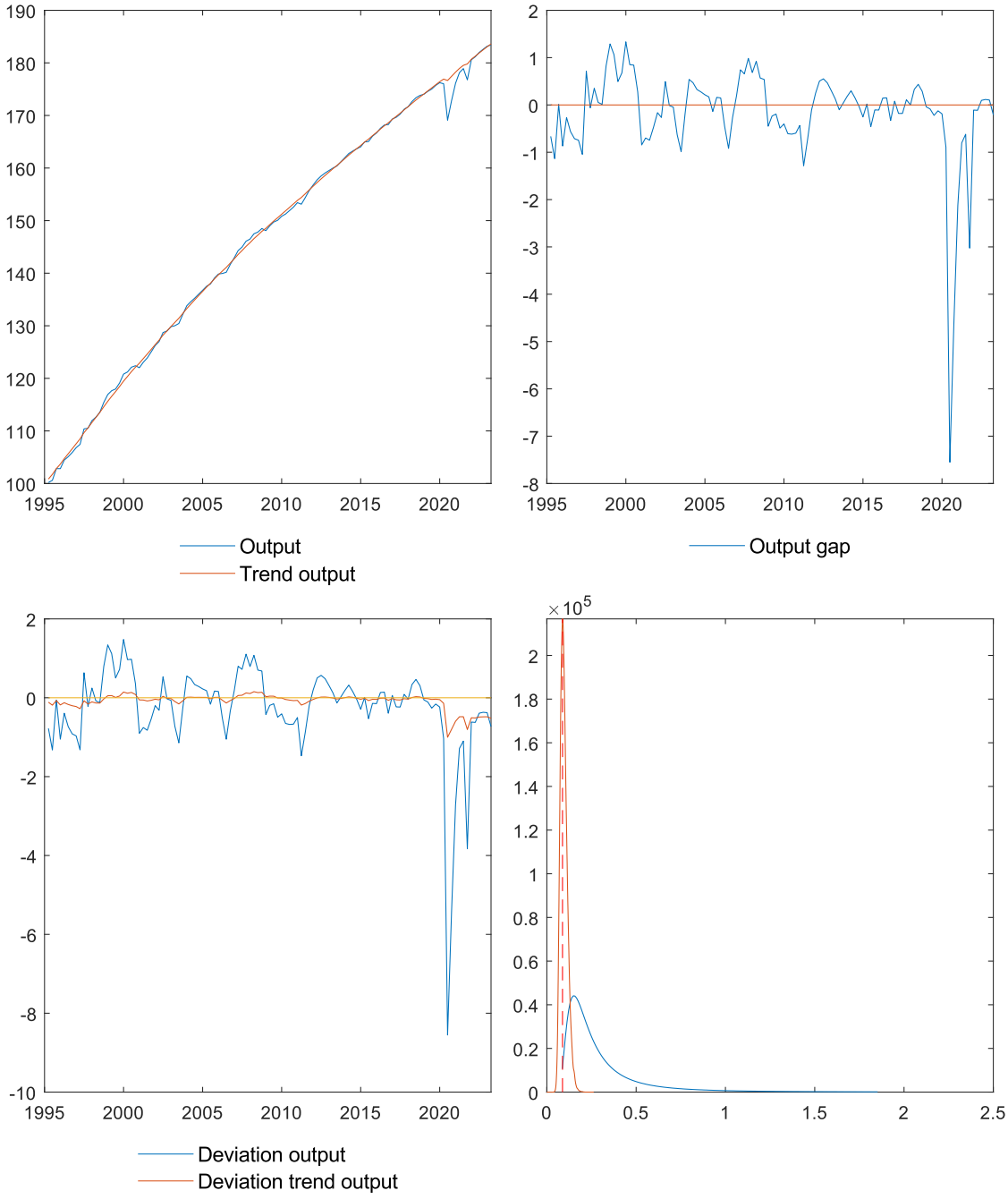
Output
Trend output
Output gap
Deviation output
Deviation trend output
×10^5

Belgium

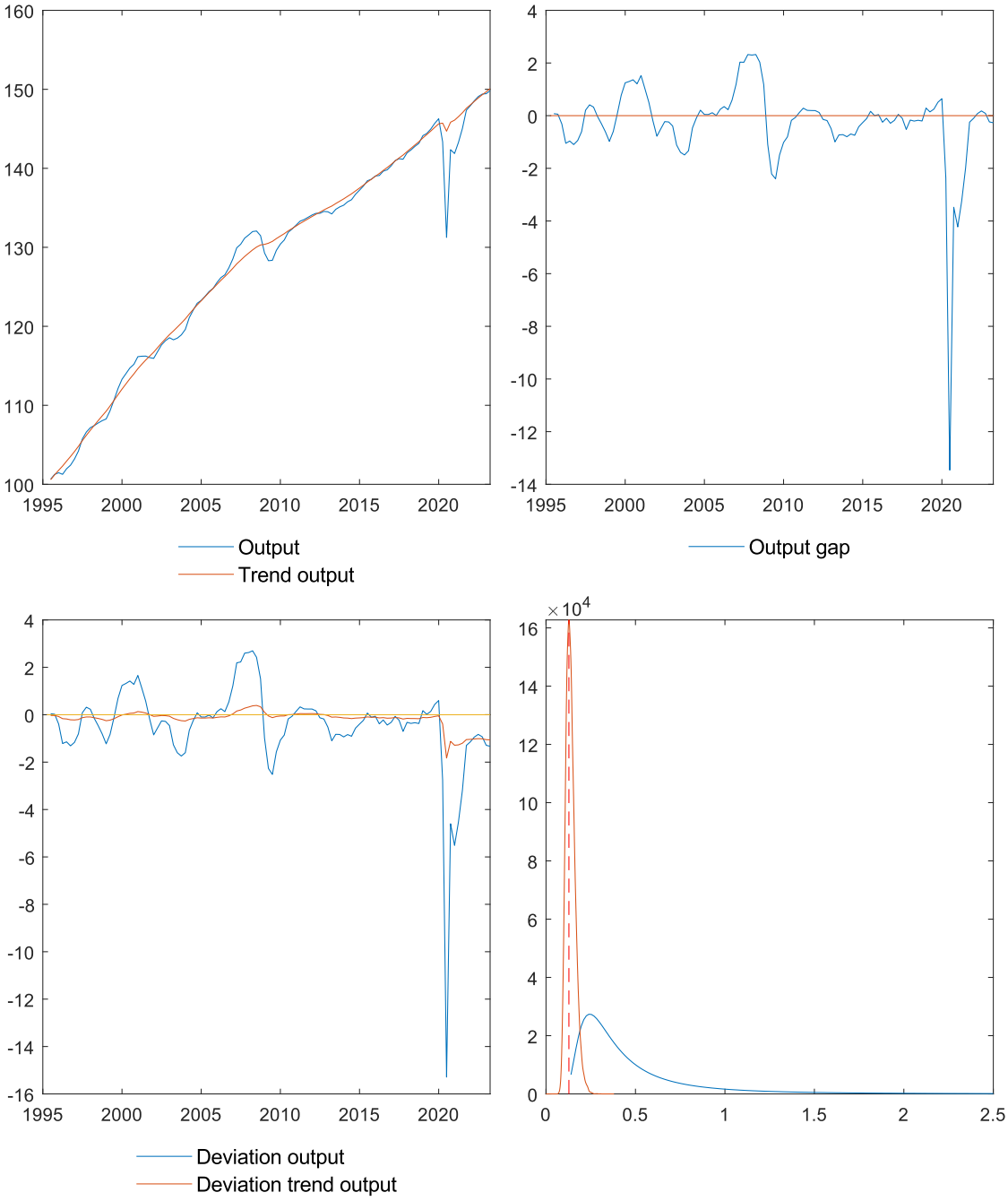
Output
Trend output
Output gap
Deviation output
Deviation trend output
×10^4

Canada

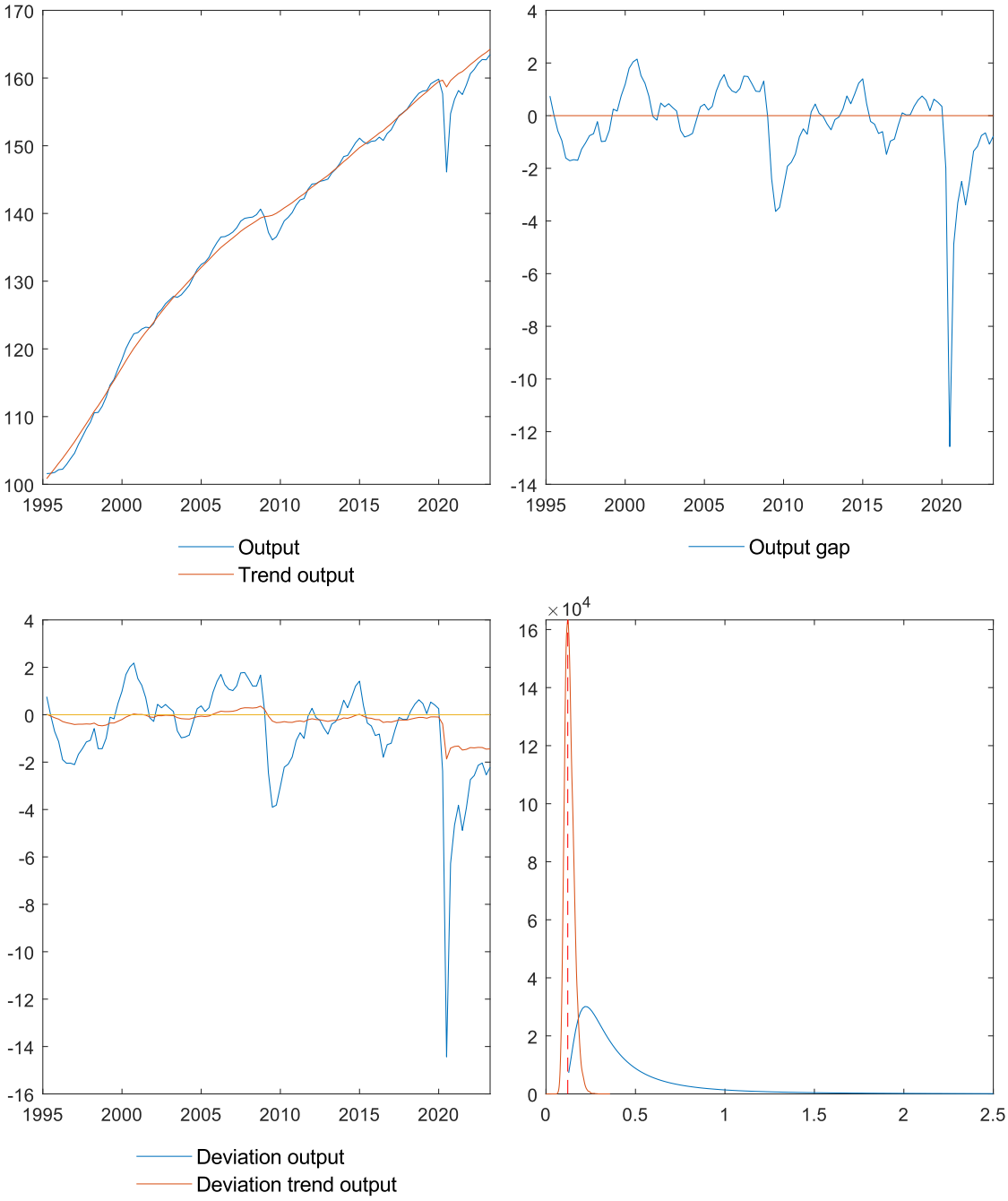
Output
Trend output
Output gap
Deviation output
Deviation trend output
×10^4

Switzerland

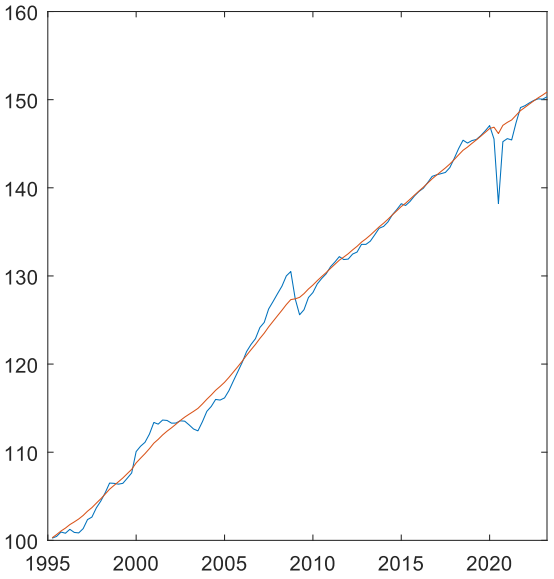

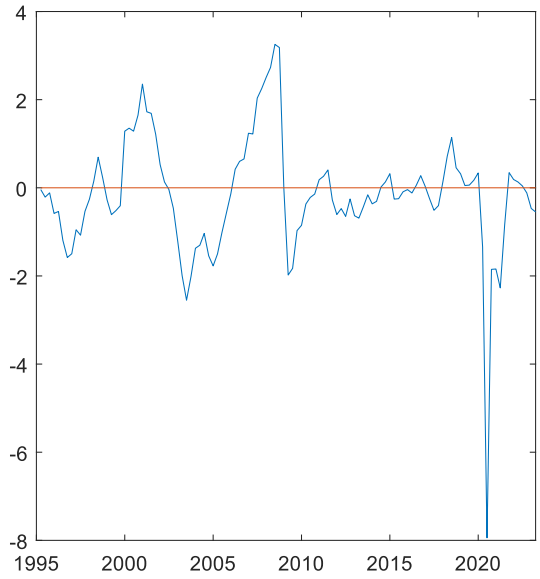

Output
Trend output

Output gap

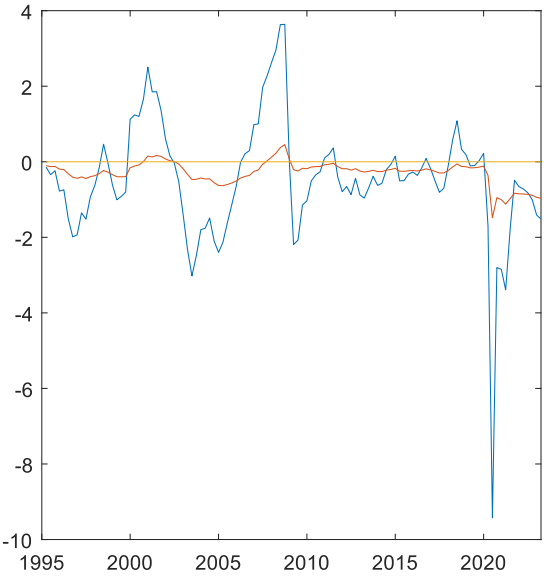

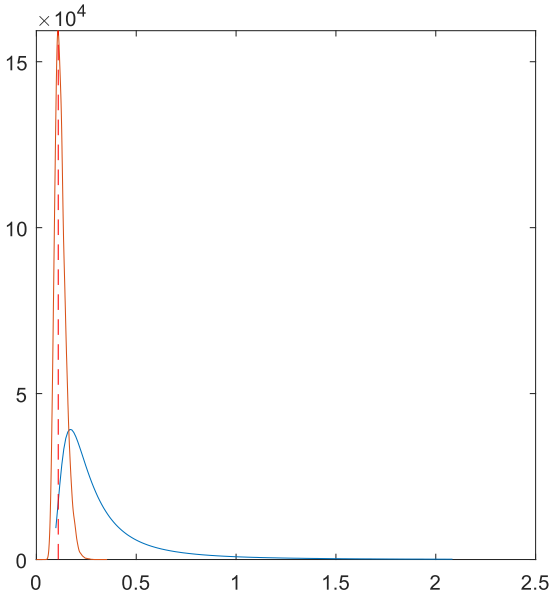

Deviation output
Deviation trend output

Cyprus

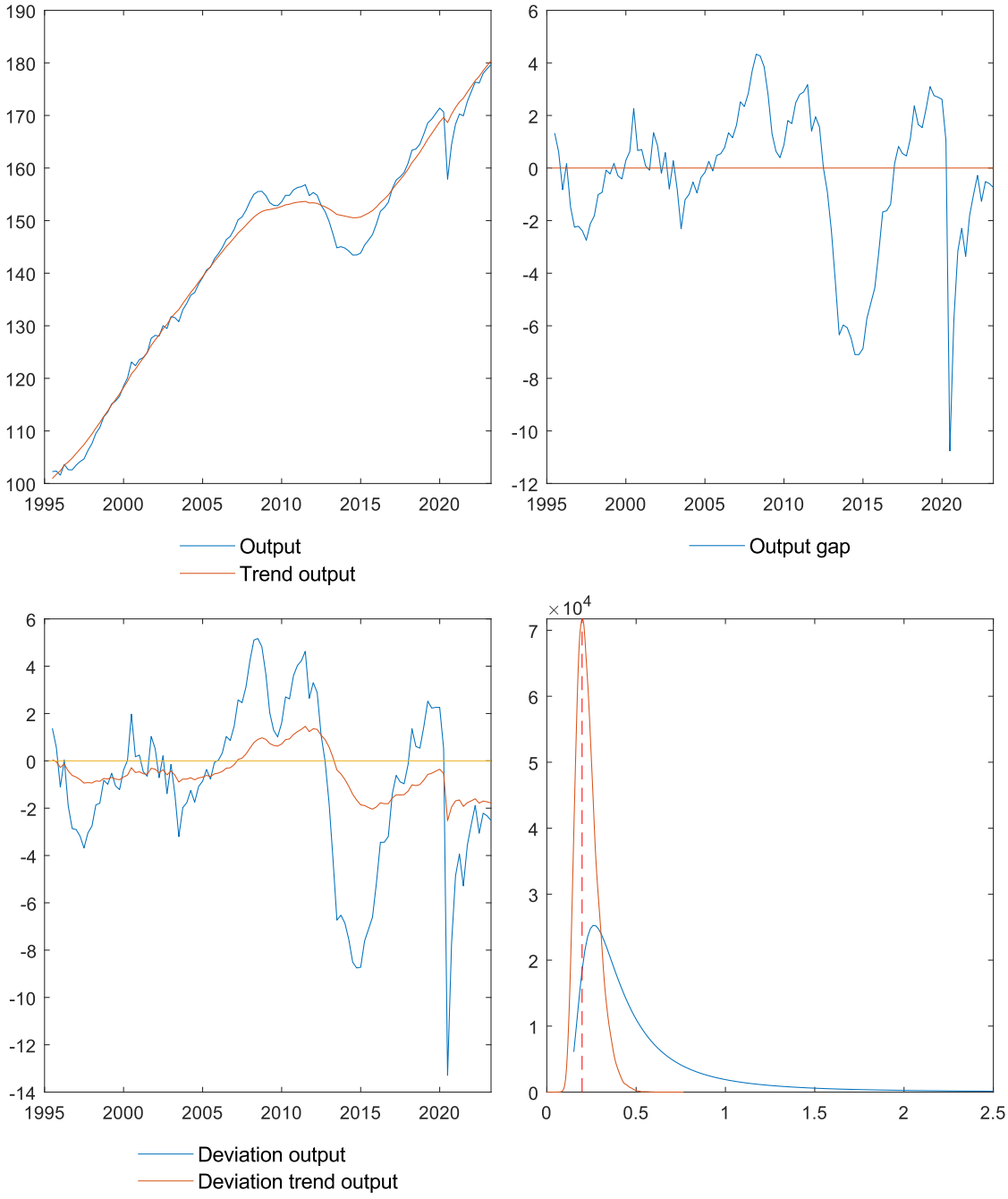
Output
Trend output
Output gap
Deviation output
Deviation trend output
×10^4

Czech Republic

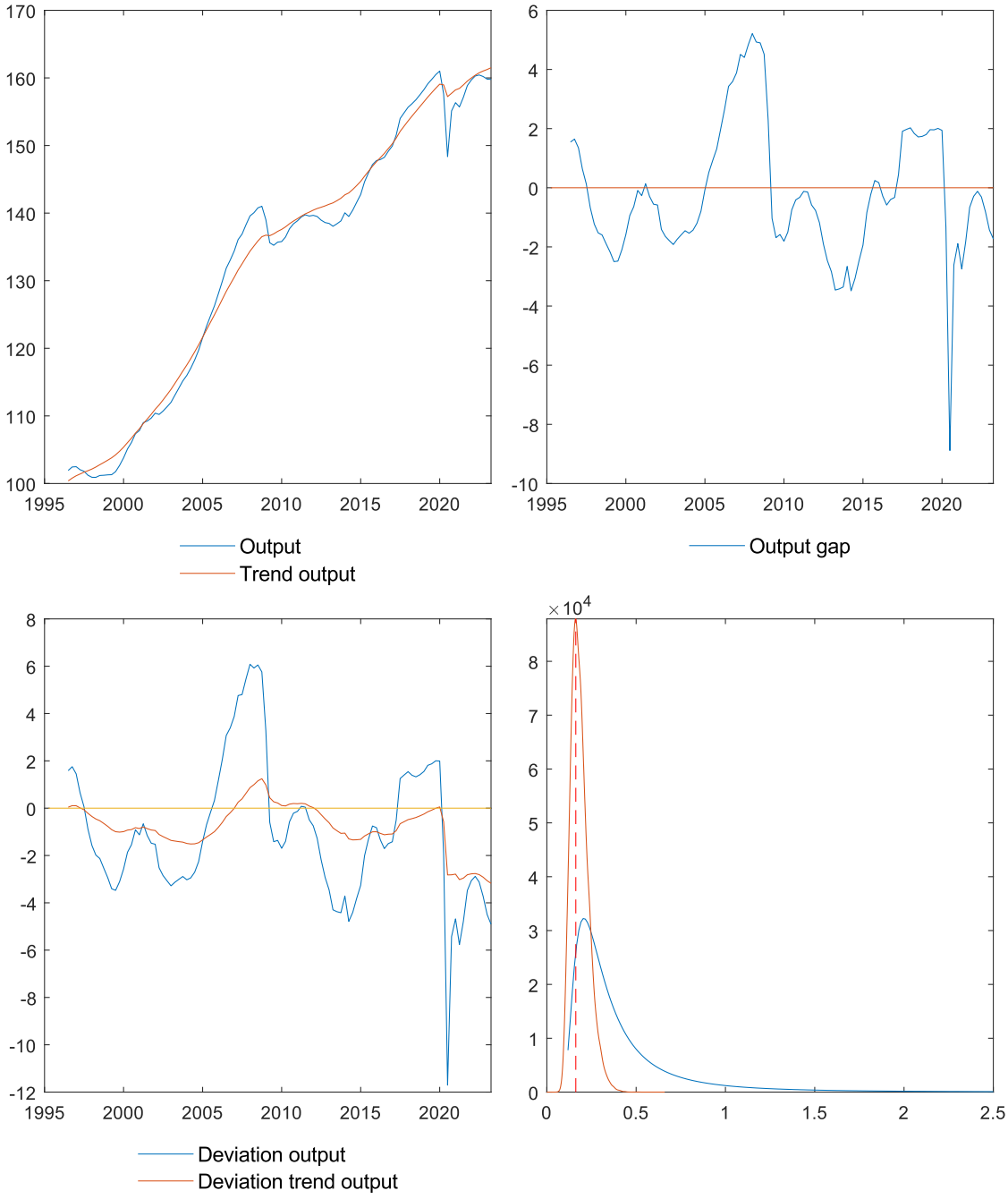

Germany

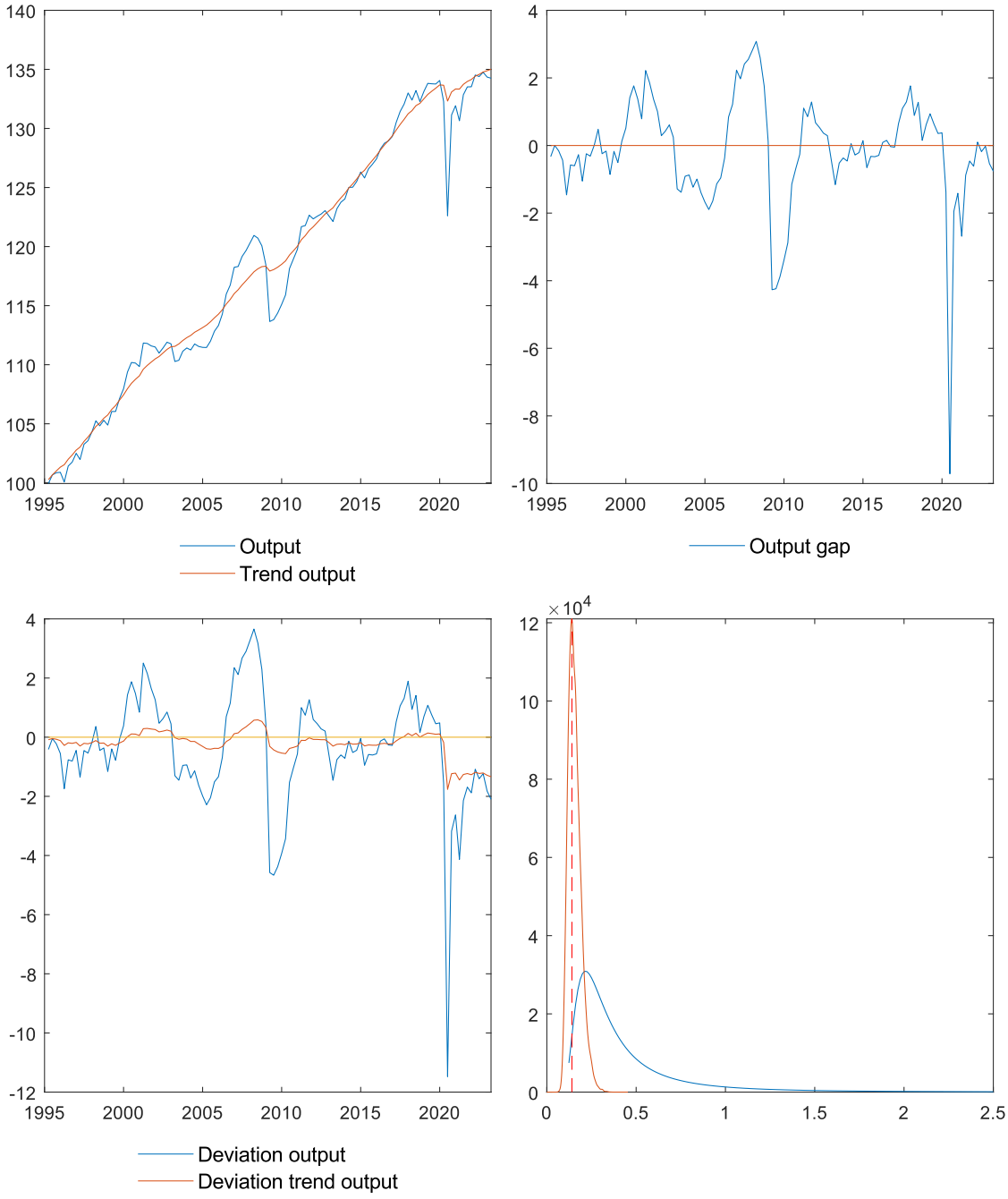
Output
Trend output
Output gap
Deviation output
Deviation trend output
×10^4

Denmark

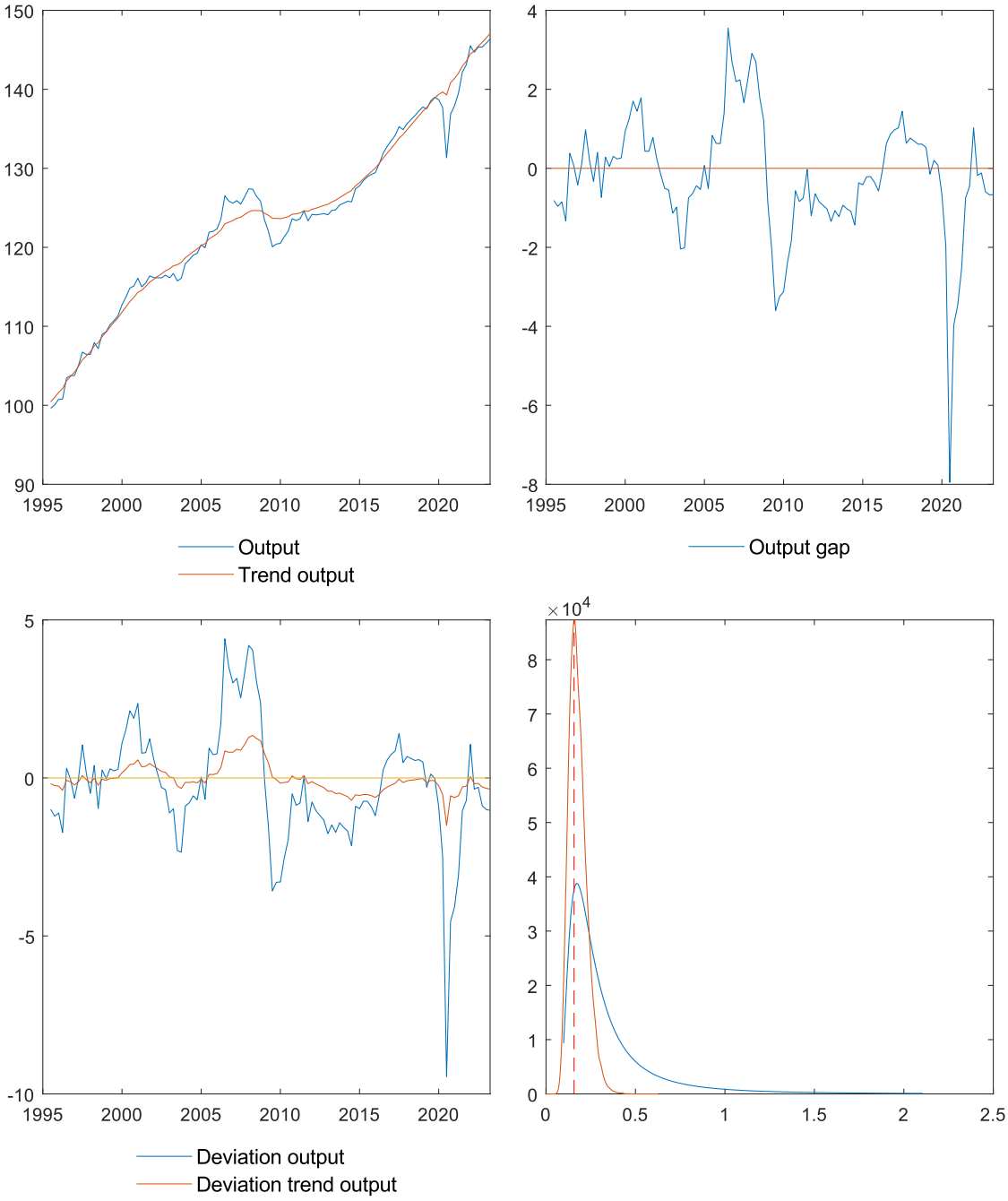
150
140
130
120
110
100
90
1995
2000
2005
2010
2015
2020
Output
Trend output
4
2
0
-2
-4
-6
-8
Output gap
5
0
-5
-10
Deviation output
Deviation trend output
×10^4
8
7
6
5
4
3
2
1
0
0.5
1
1.5
2.5

Estonia

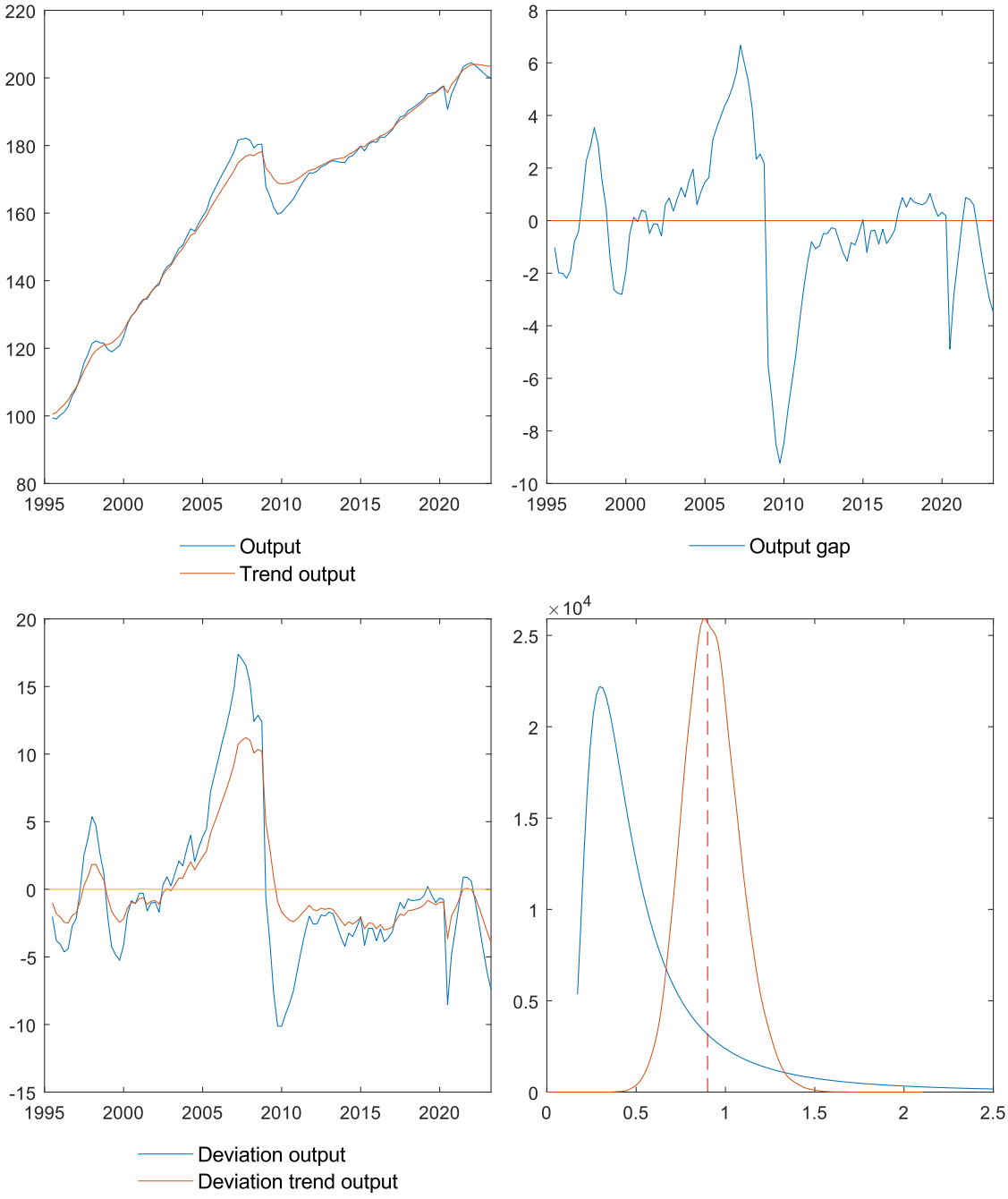
Output
Trend output
Output gap
Deviation output
Deviation trend output
×10^4

Spain

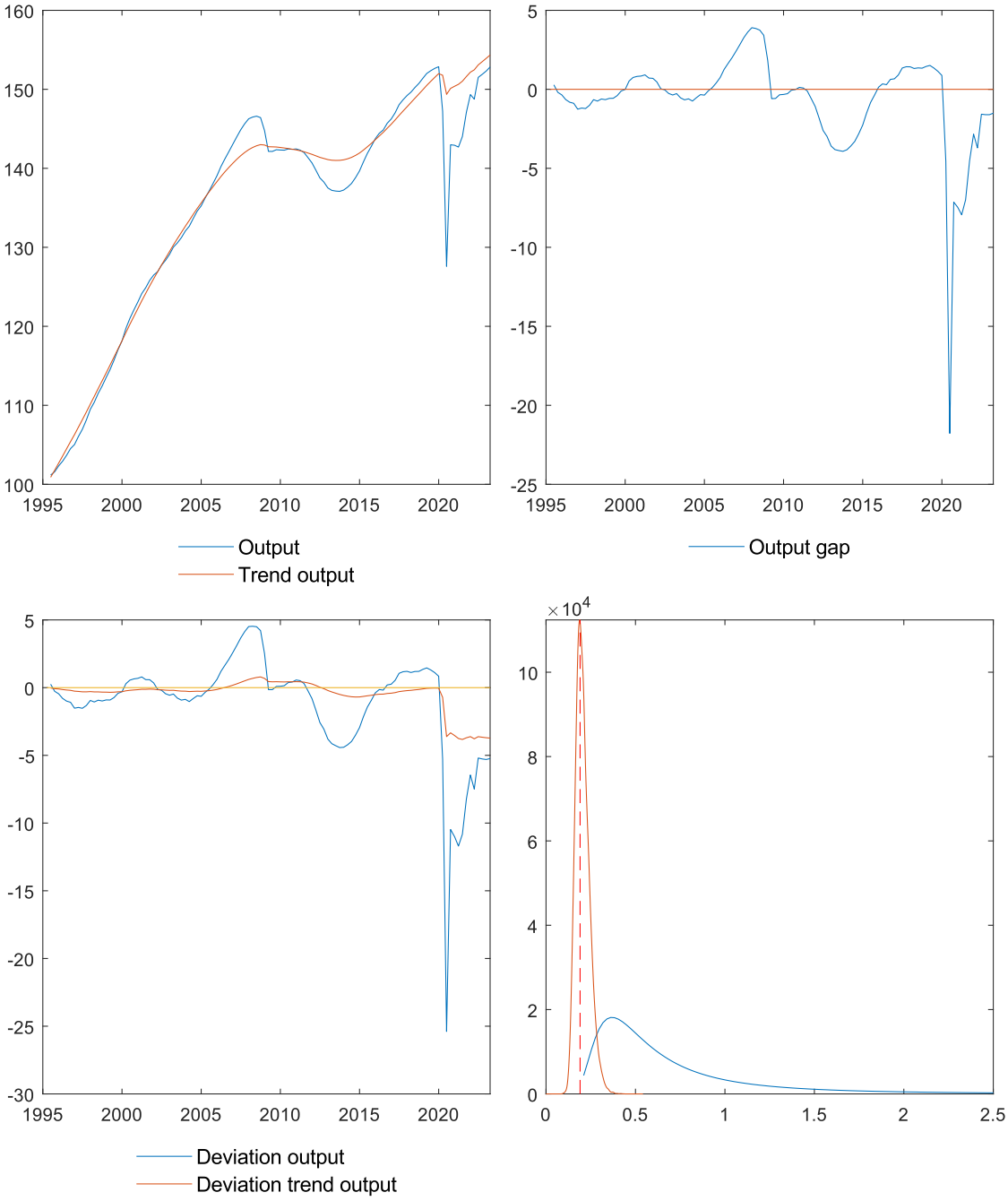
160
150
140
130
120
110
100
1995
2000
2005
2010
2015
2020
Output
Trend output
5
0
-5
-10
-15
-20
-25
Output gap
-30
Deviation output
Deviation trend output
×10^4
10
8
6
4
2
0
0.5
1
1.5
2
2.5

Finland

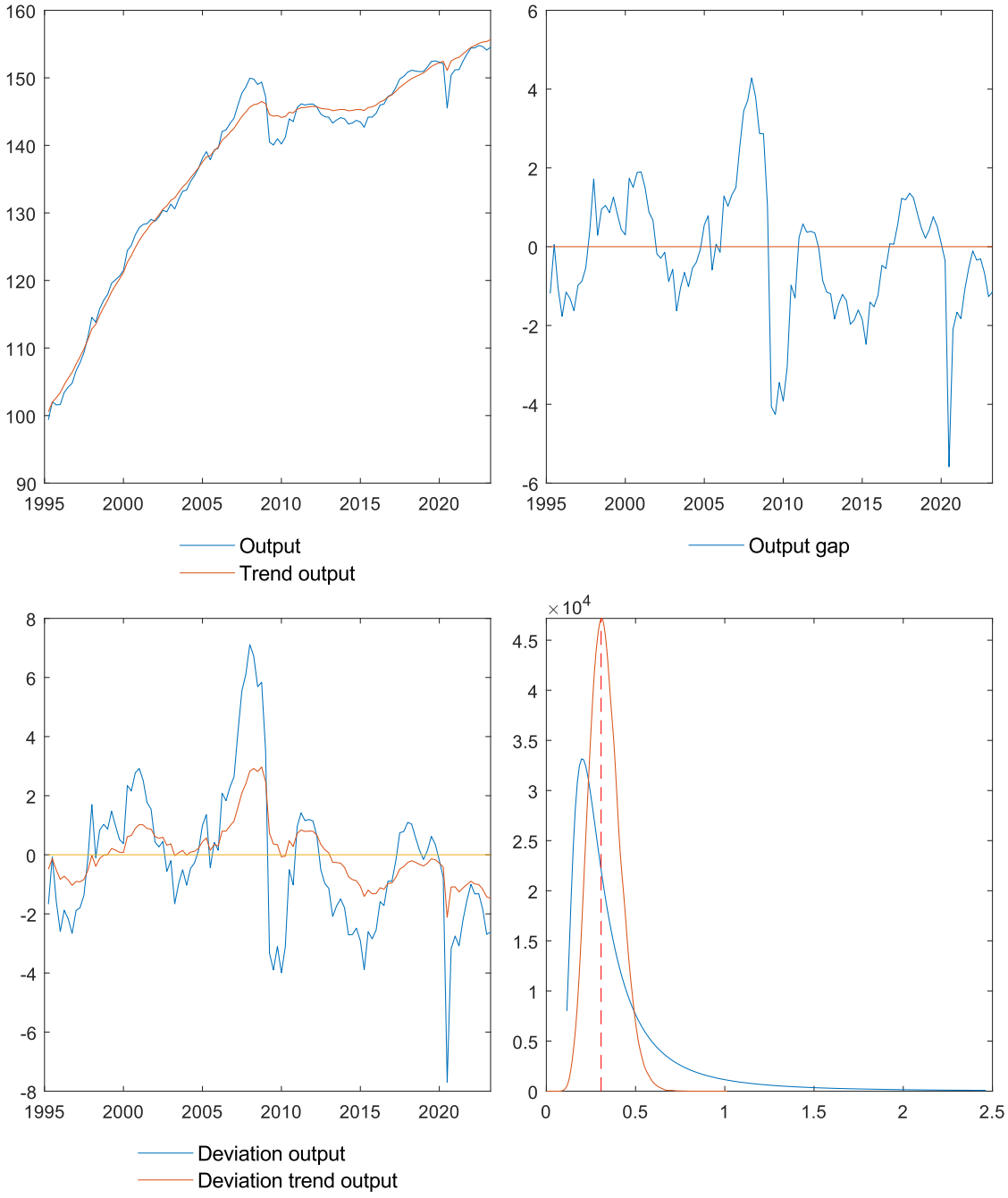
160
150
140
130
120
110
100
90
1995
2000
2005
2010
2015
2020
Output
Trend output
6
4
2
0
-2
-4
-6
Output gap
8
6
4
2
0
-2
-4
-6
-8
Deviation output
Deviation trend output
×10^4
4.5
4
3.5
3
2.5
2
1.5
1
0.5
0
0.5
1
1.5
2
2.5

France

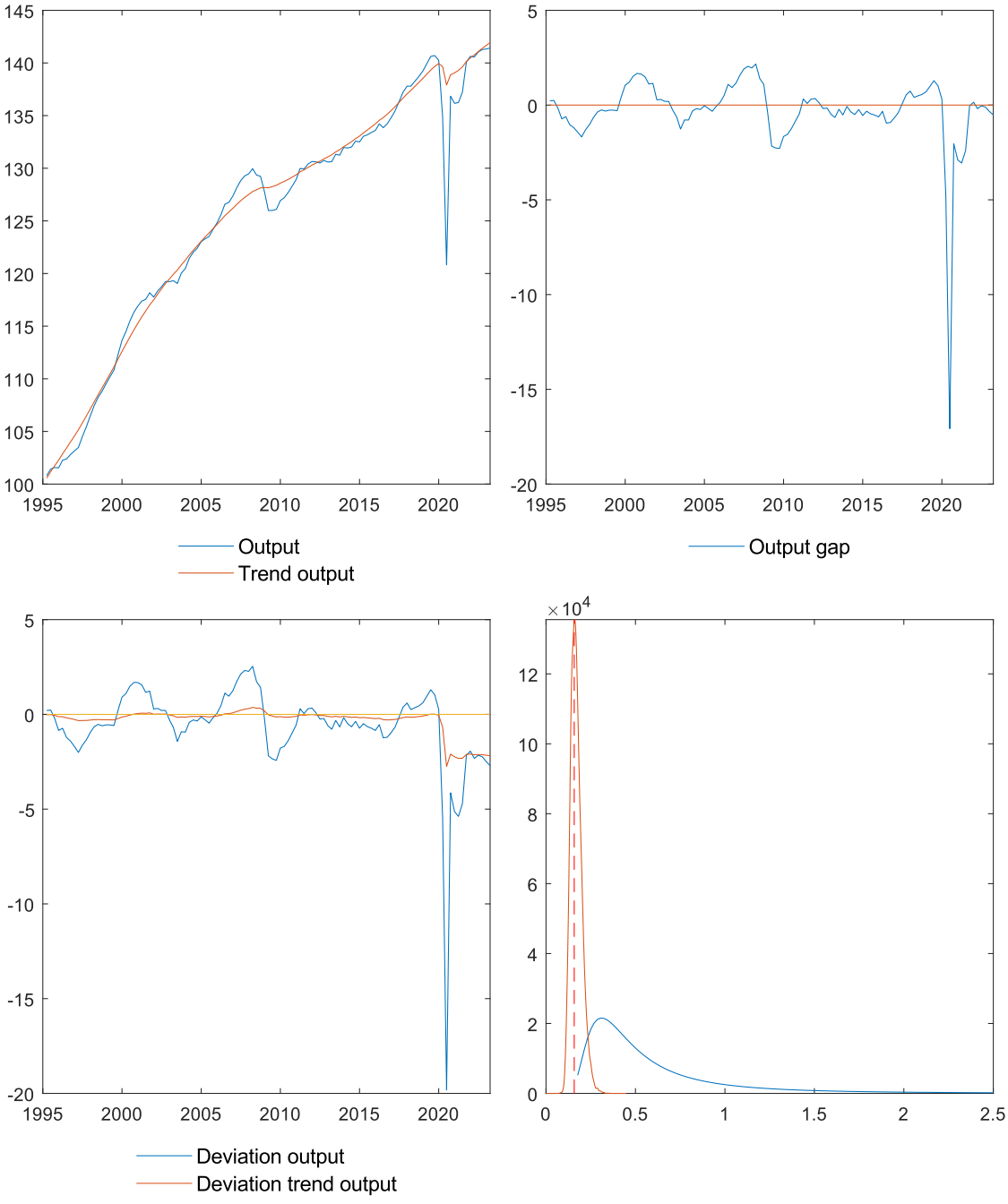
Output
Trend output
Output gap
Deviation output
Deviation trend output
×10^4

United Kingdom

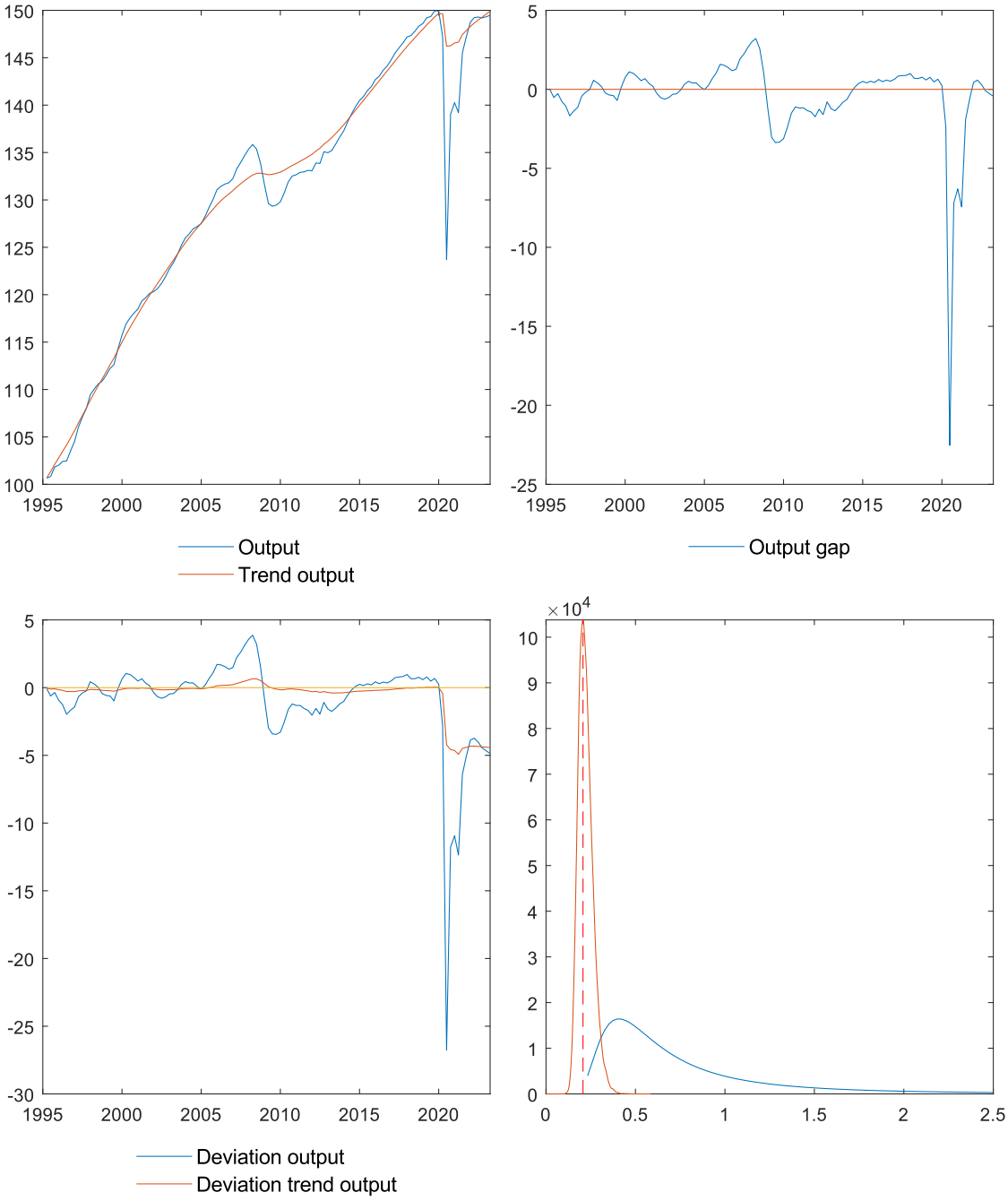

Greece

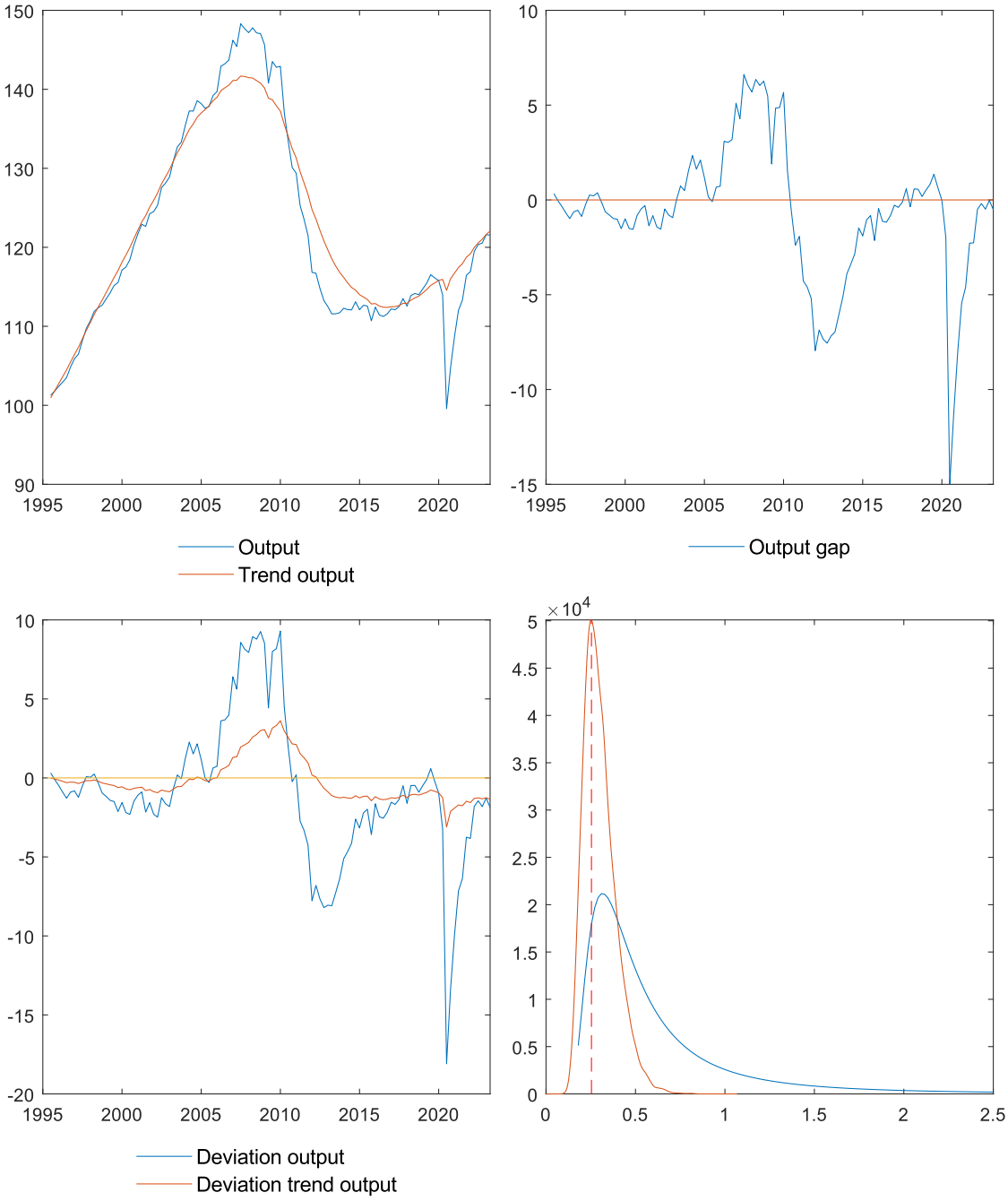
150
140
130
120
110
100
90
1995
2000
2005
2010
2015
2020
Output
Trend output
10
5
0
-5
-10
-15
Output gap
-20
Deviation output
Deviation trend output
×10^4
4.5
4
3.5
3
2.5
2
1.5
1
0.5
0
0.5
1
1.5
2
2.5

Hong Kong SAR

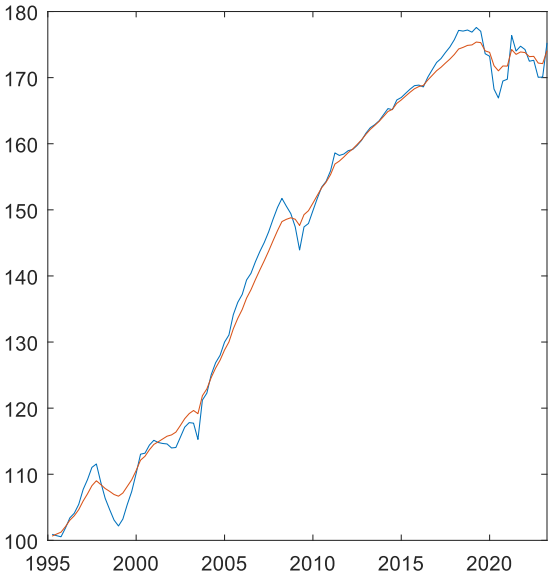

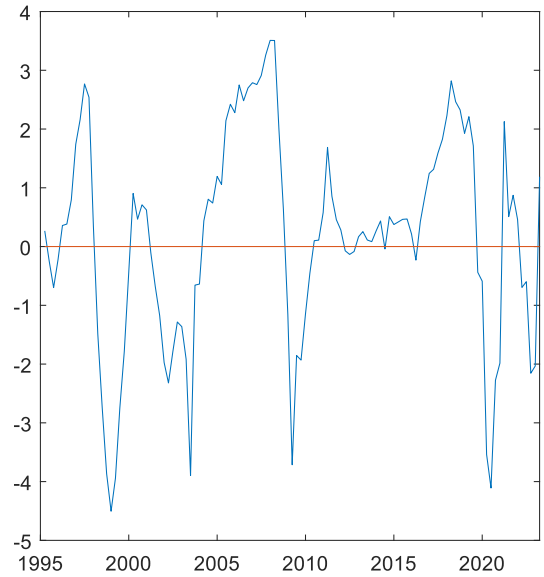

Output
Trend output

Output gap

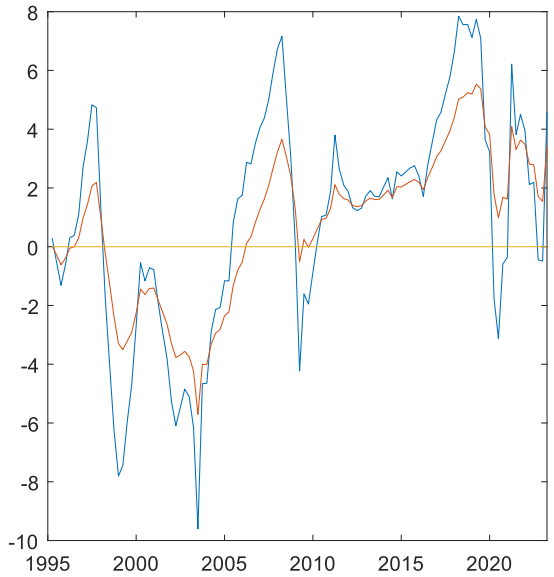

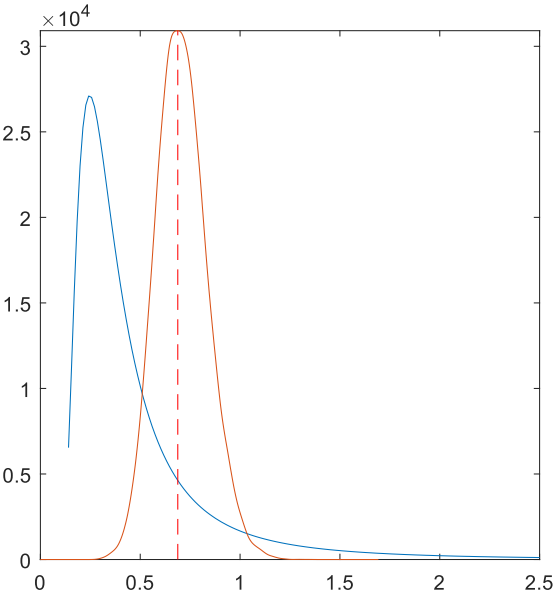

Deviation output
Deviation trend output

Ireland

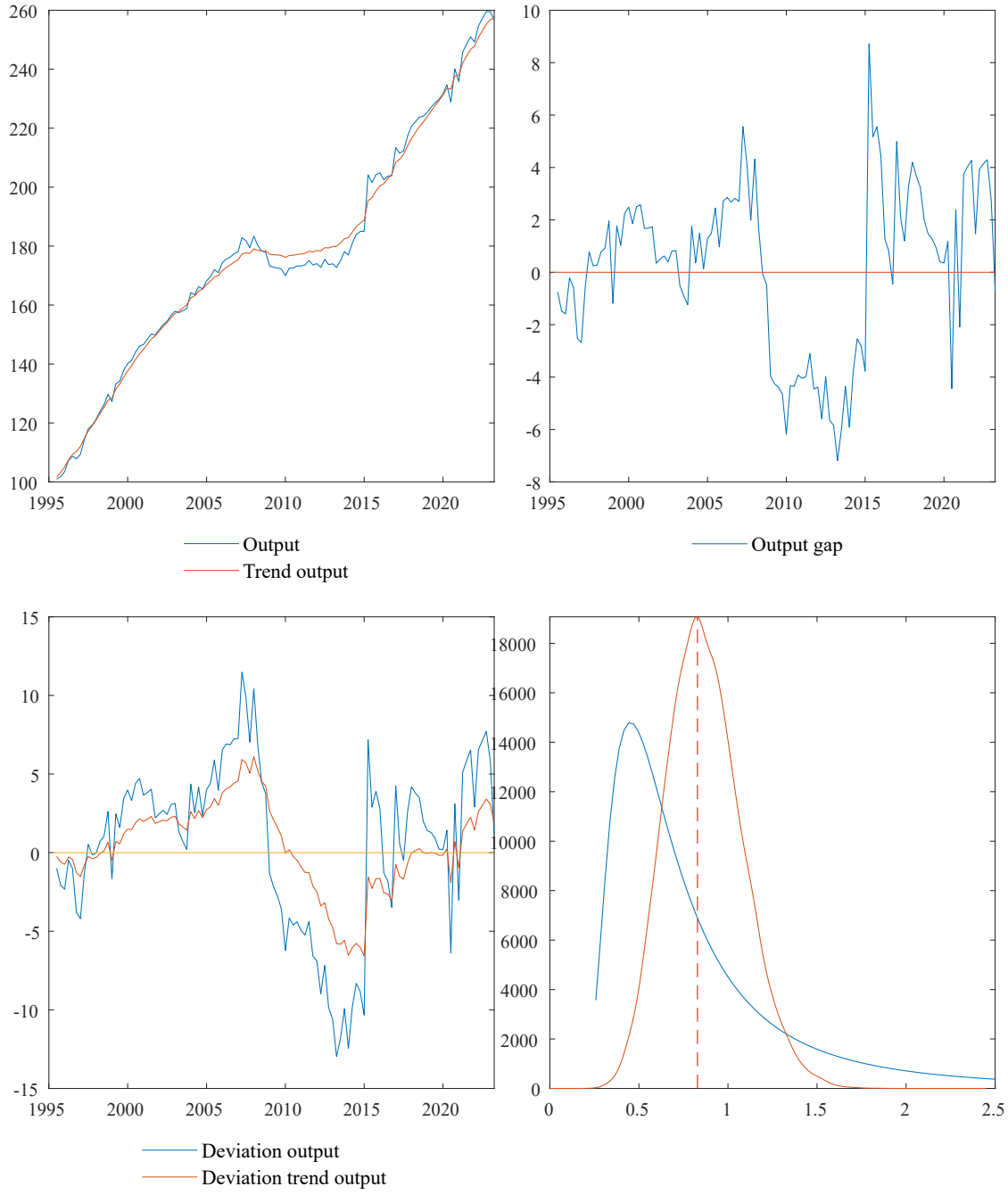
Output
Trend output
Output gap
Deviation output
Deviation trend output

Israel

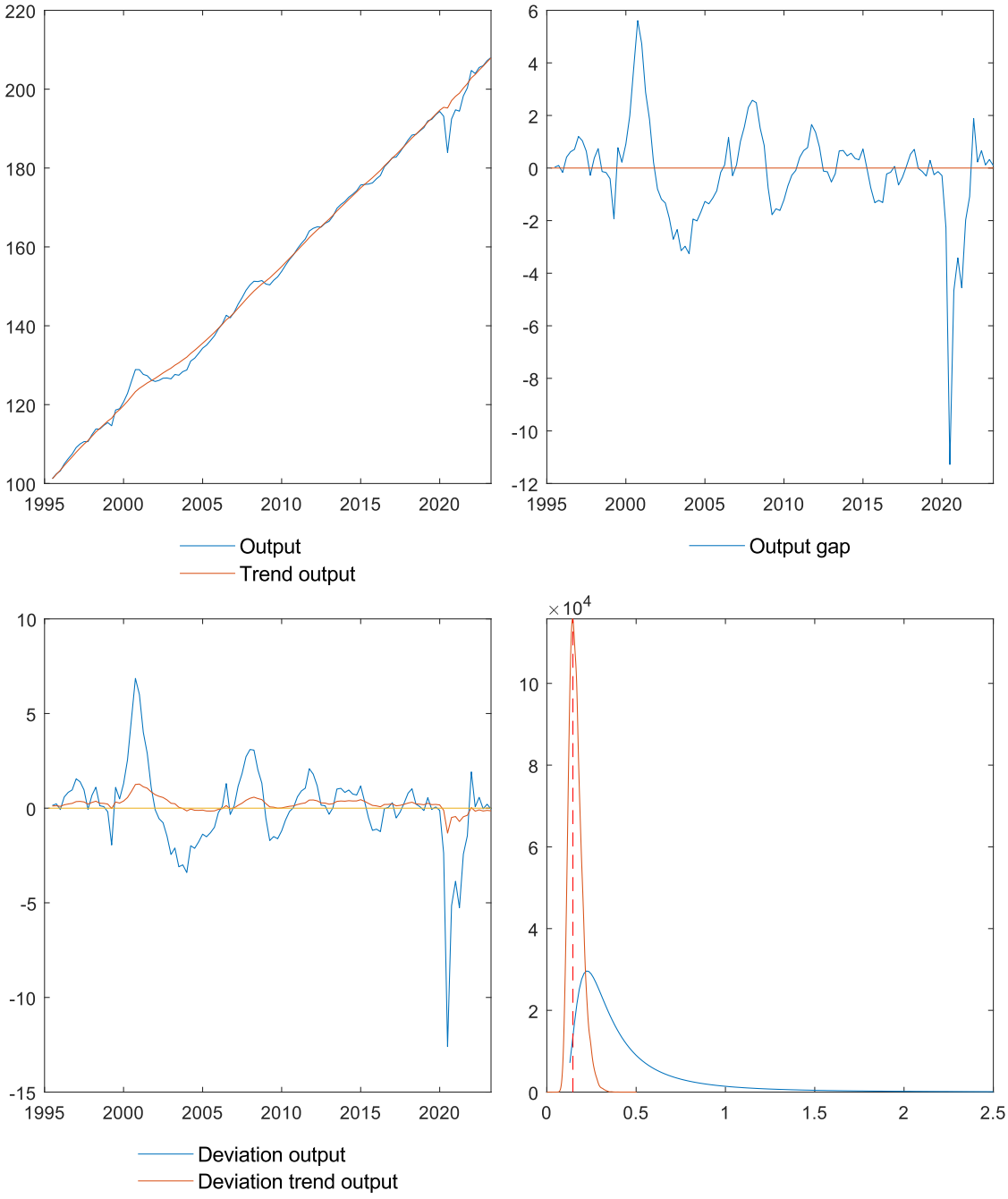
220
200
180
160
140
120
100
1995
2000
2005
2010
2015
2020
Output
Trend output
6
4
2
0
-2
-4
-6
-8
-10
-12
Output gap
10
5
0
-5
-10
-15
Deviation output
Deviation trend output
×10^4
8
0
0.5
1
1.5
2
2.5

Iceland

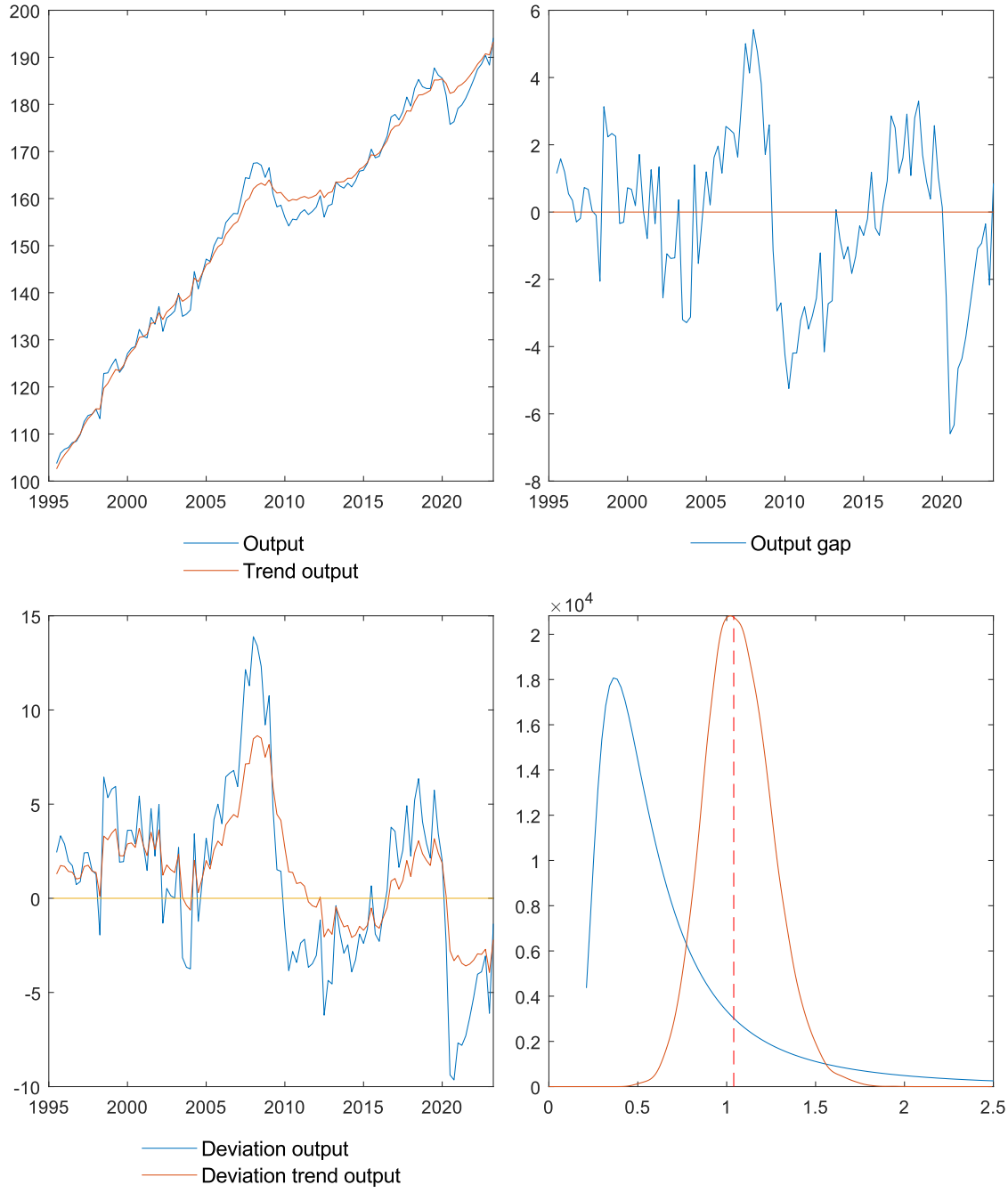
Output
Trend output
Output gap
Deviation output
Deviation trend output
×10^4

Italy

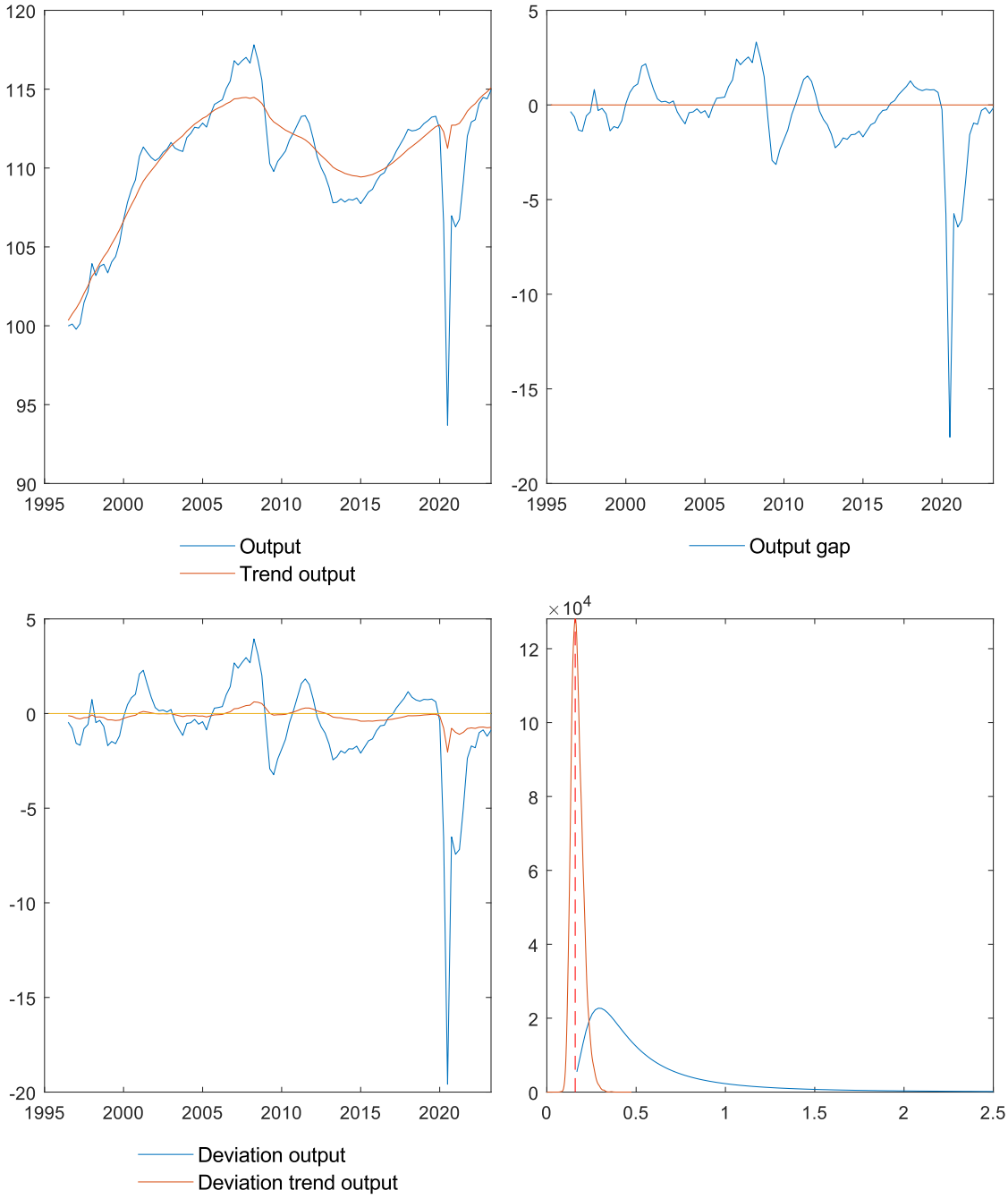
120
115
110
105
100
95
90
1995
2000
2005
2010
2015
2020
Output
Trend output
5
0
-5
-10
-15
-20
Output gap
Deviation output
Deviation trend output
×10^4
12
10
8
6
4
2
0
0.5
1
1.5
2
2.5

Japan

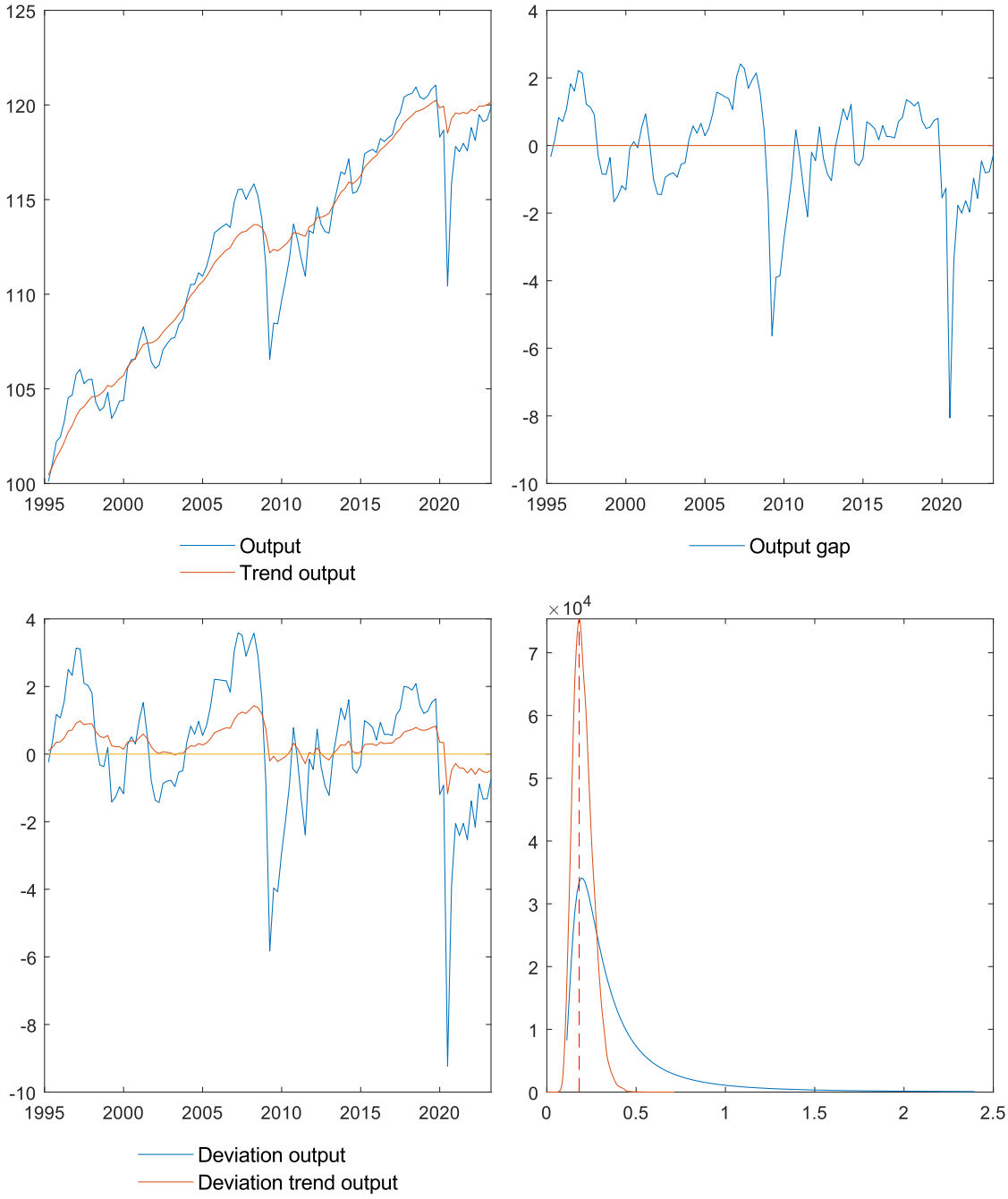
125
120
115
110
105
100
1995
2000
2005
2010
2015
2020
Output
Trend output
4
2
0
-2
-4
-6
-8
-10
Output gap
Deviation output
Deviation trend output
×10^4
7
6
5
4
3
2
1
0
0.5
1.5
2.5

Korea

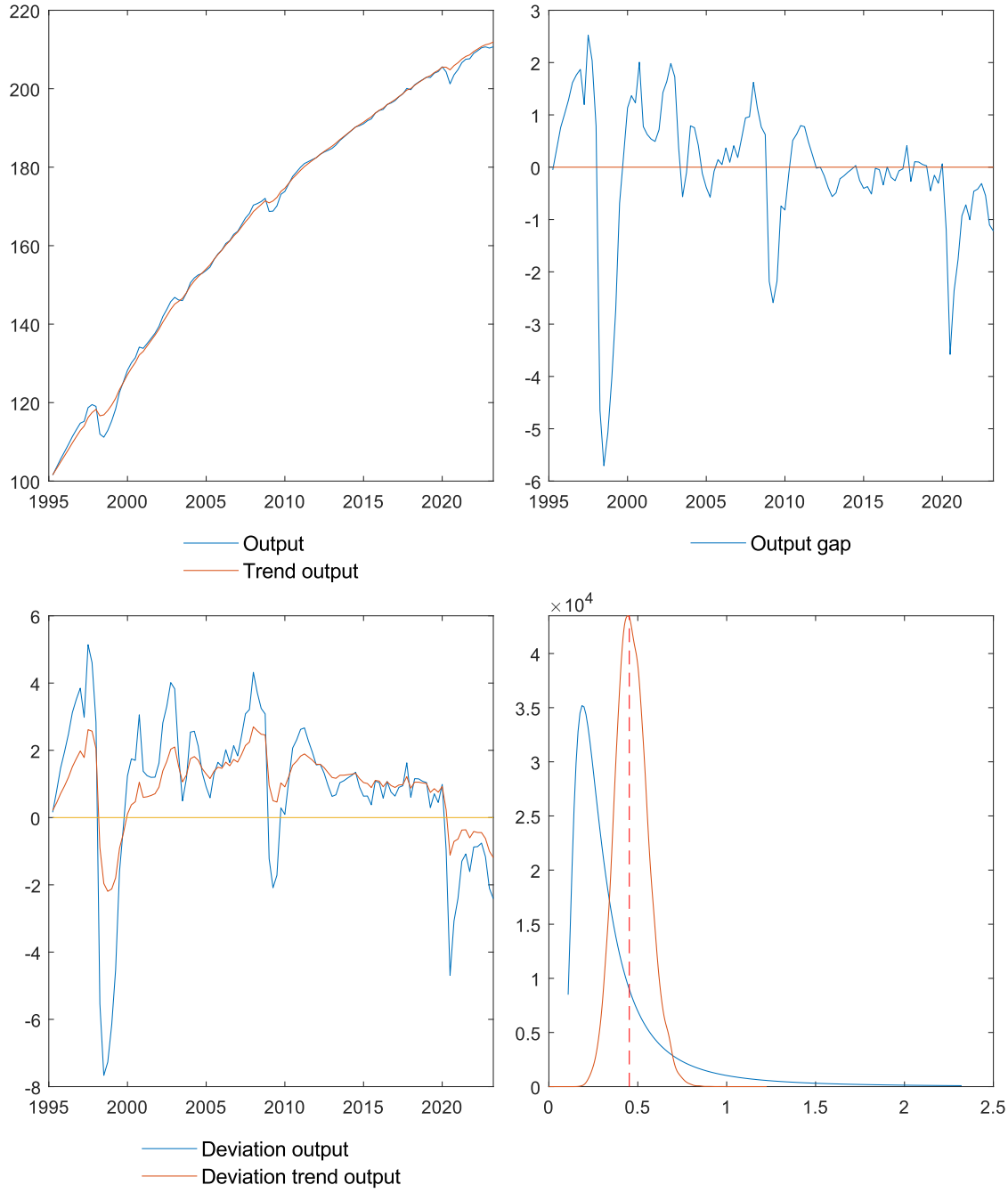
Output
Trend output
Output gap
Deviation output
Deviation trend output
×10^4

Lithuania

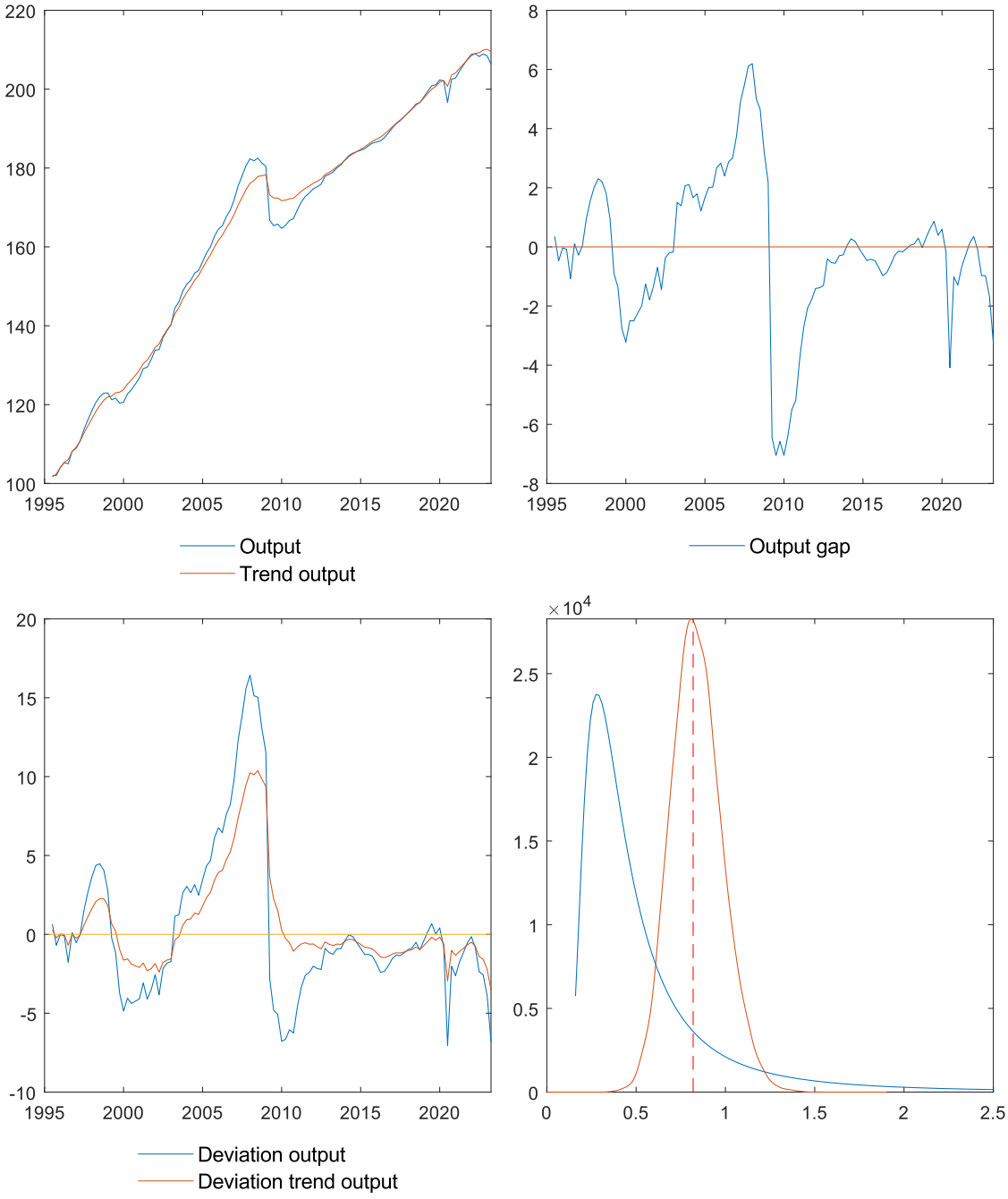
Output
Trend output
Output gap
Deviation output
Deviation trend output
×10^4

Luxembourg

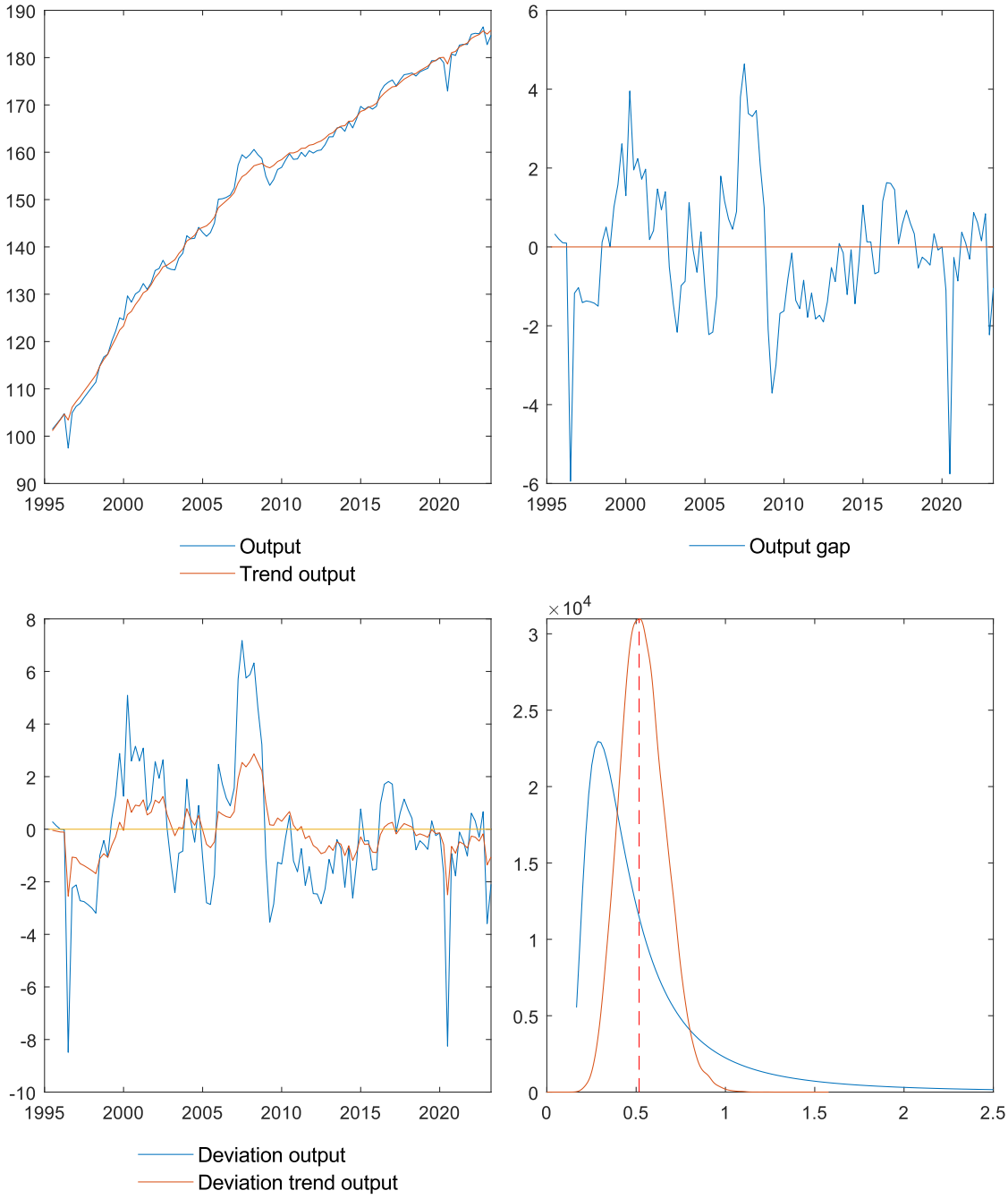
Output
Trend output
Output gap
Deviation output
Deviation trend output
×10^4

Latvia

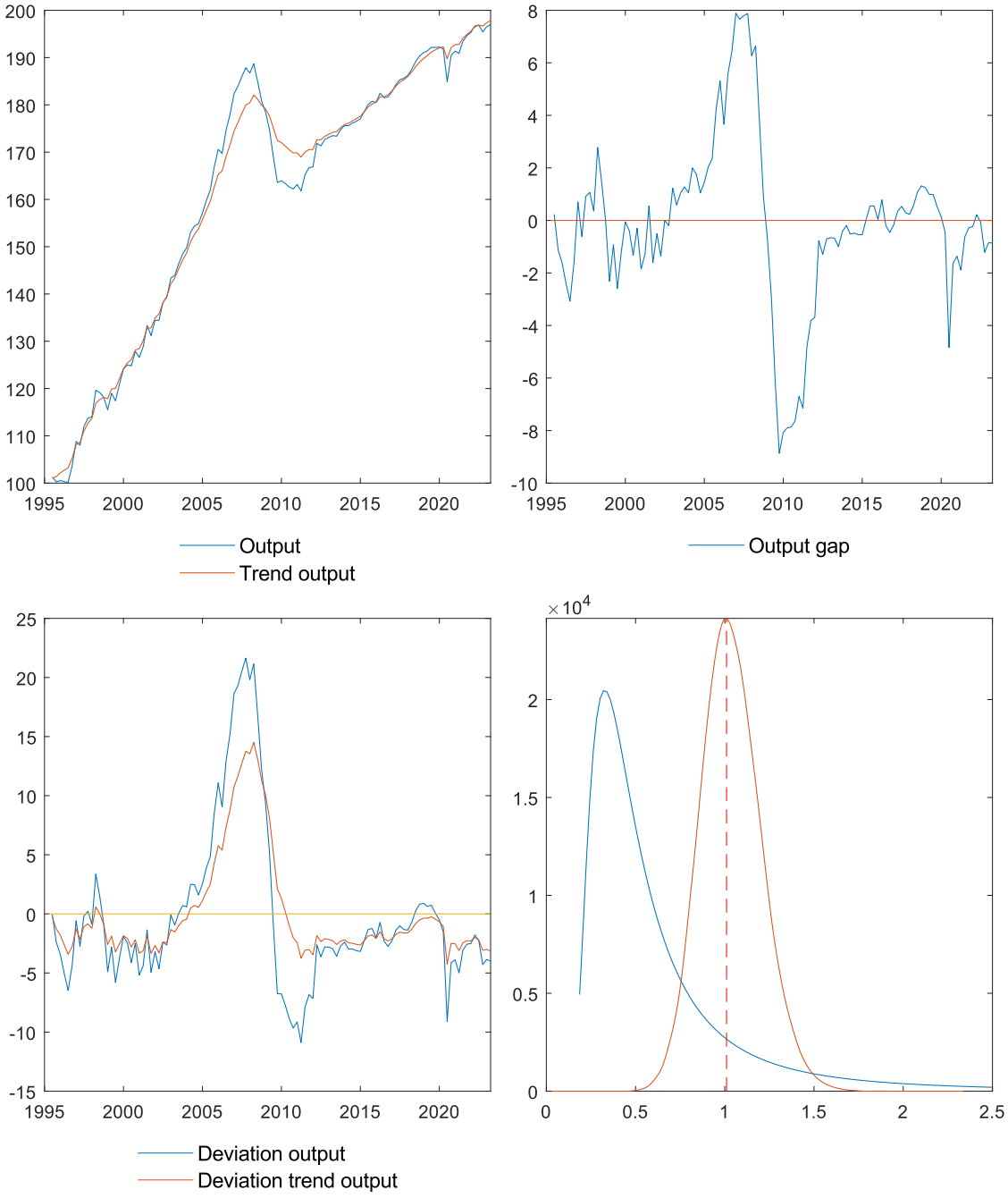
Output
Trend output
Output gap
Deviation output
Deviation trend output
×10^4

Macao SAR

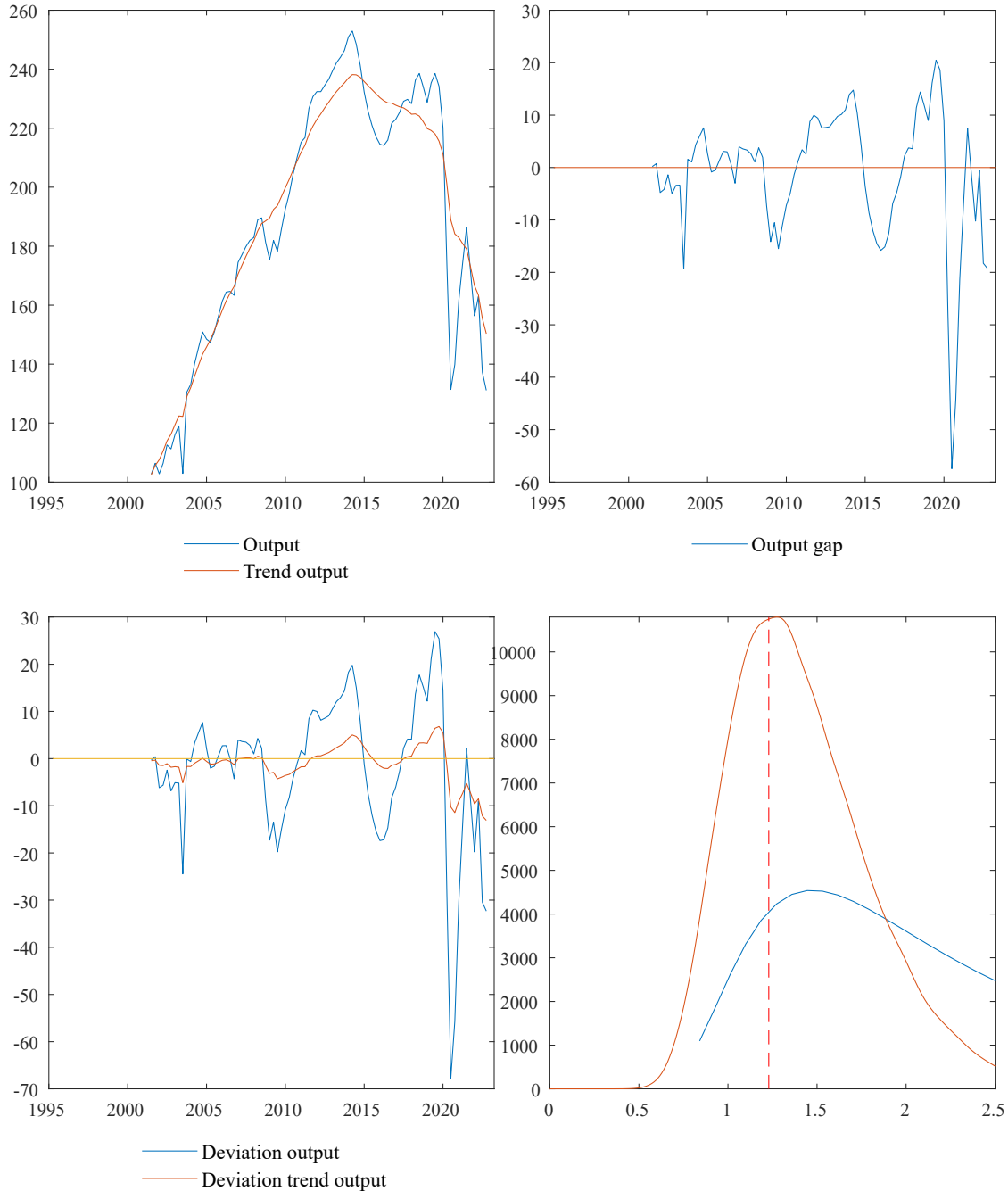
Output
Trend output
Output gap
Deviation output
Deviation trend output

Malta

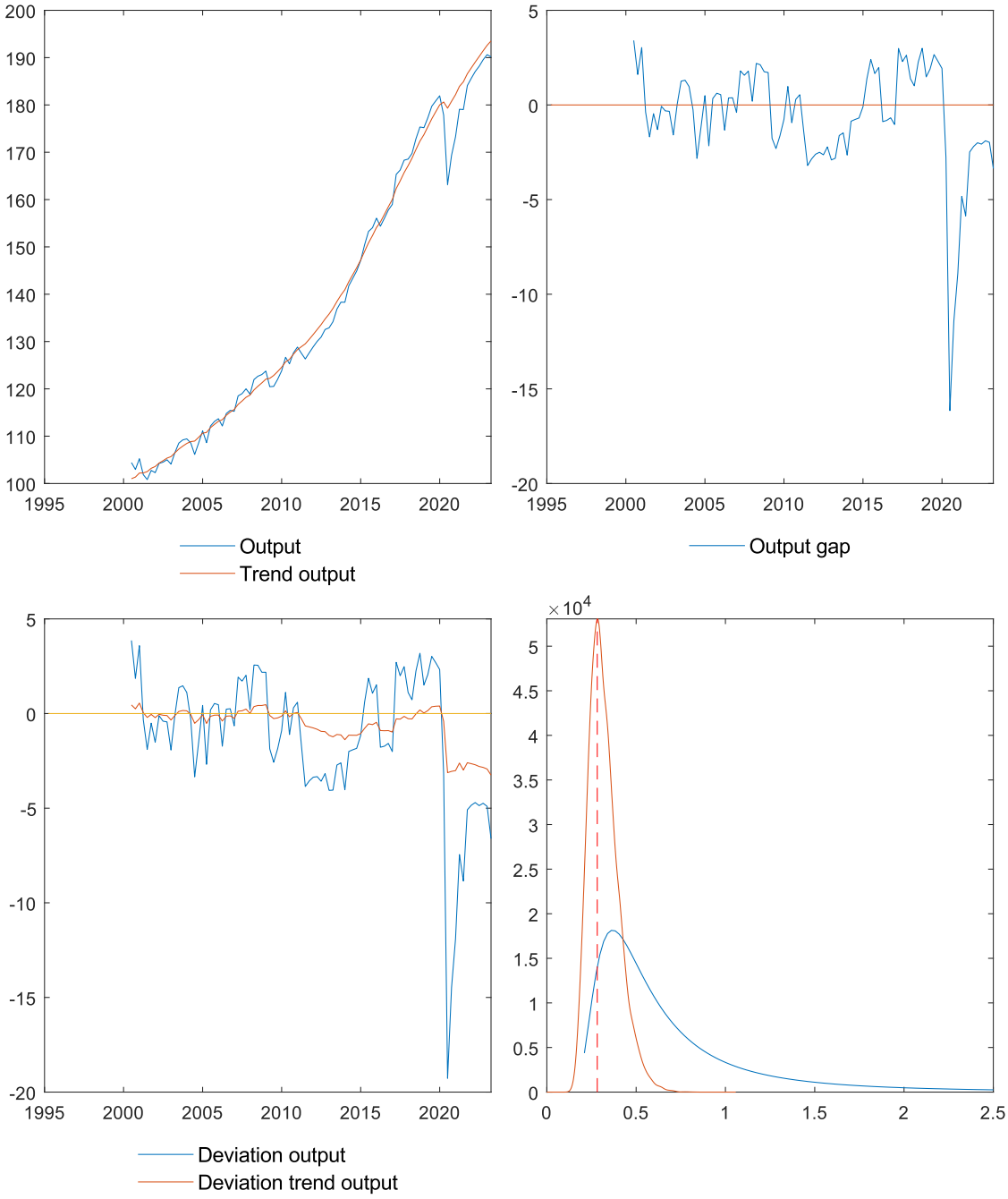
Output
Trend output
Output gap
Deviation output
Deviation trend output
×10^4

Netherlands

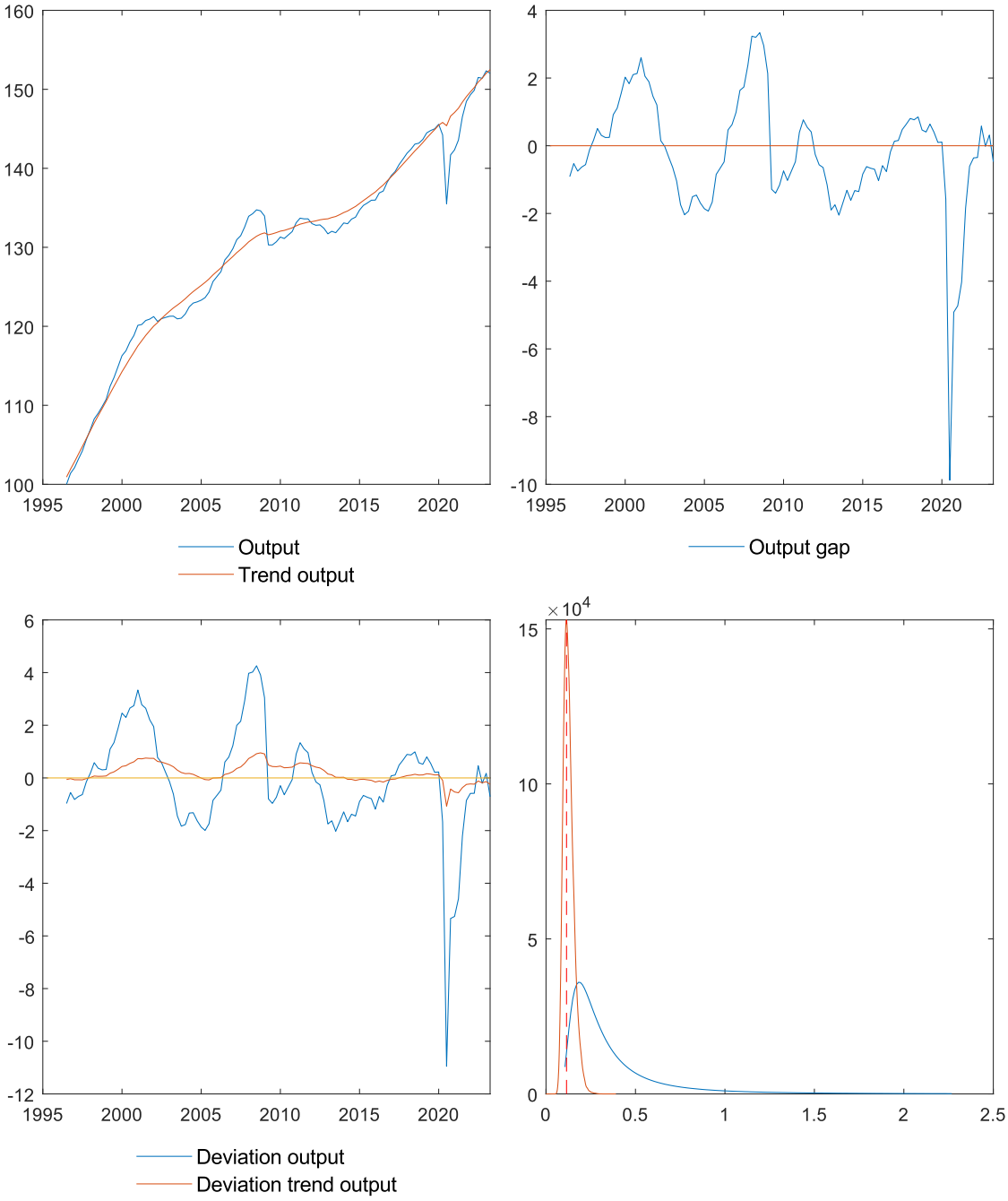

Norway

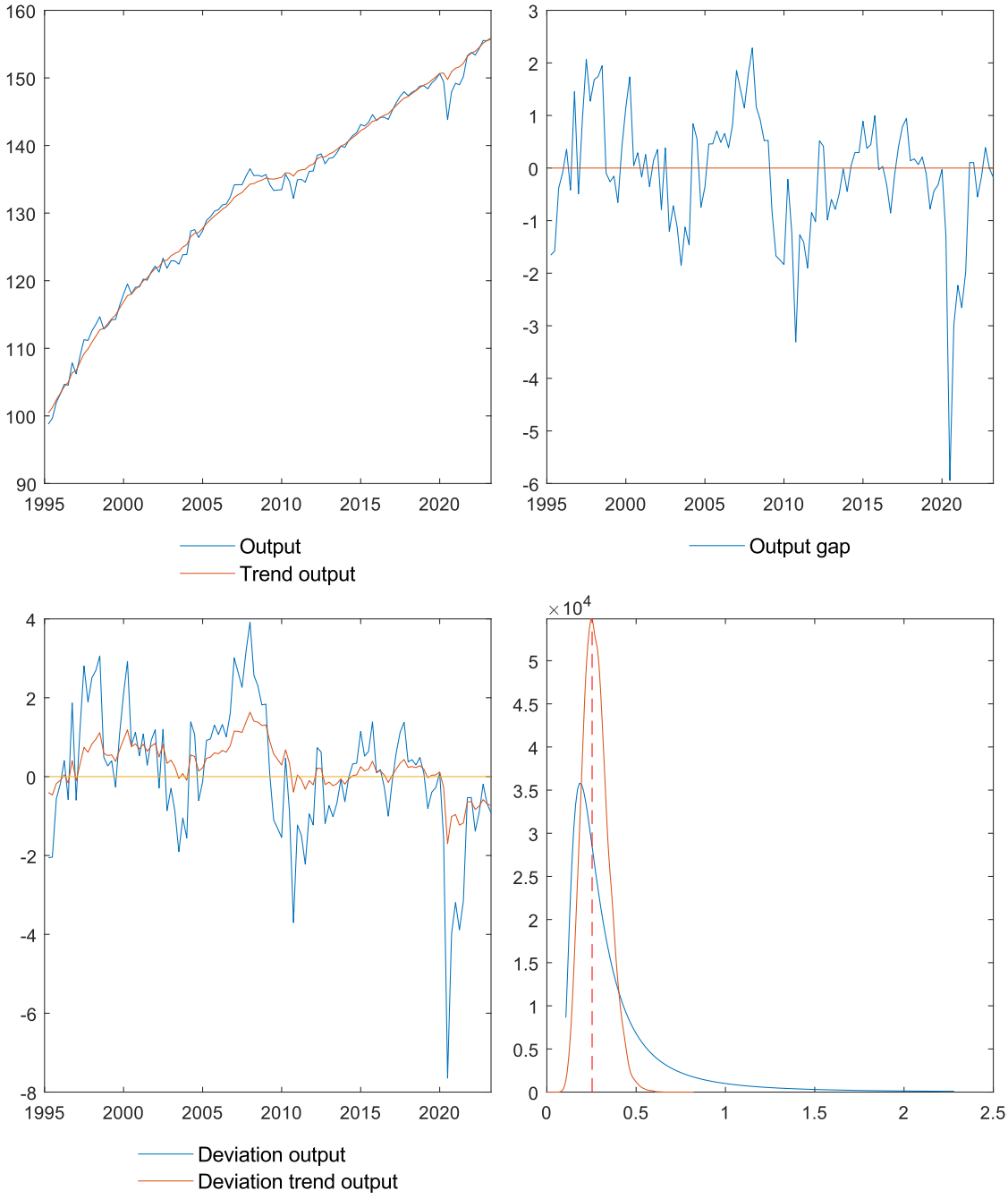
160
150
140
130
120
110
100
90
1995
2000
2005
2010
2015
2020
Output
Trend output
3
2
1
0
-1
-2
-3
-4
-5
-6
Output gap
4
2
0
-2
-4
-6
-8
Deviation output
Deviation trend output
×10^4
5
4.5
4
3.5
3
2.5
2
1.5
1
0.5
0
0.5
1
1.5
2
2.5

New Zealand

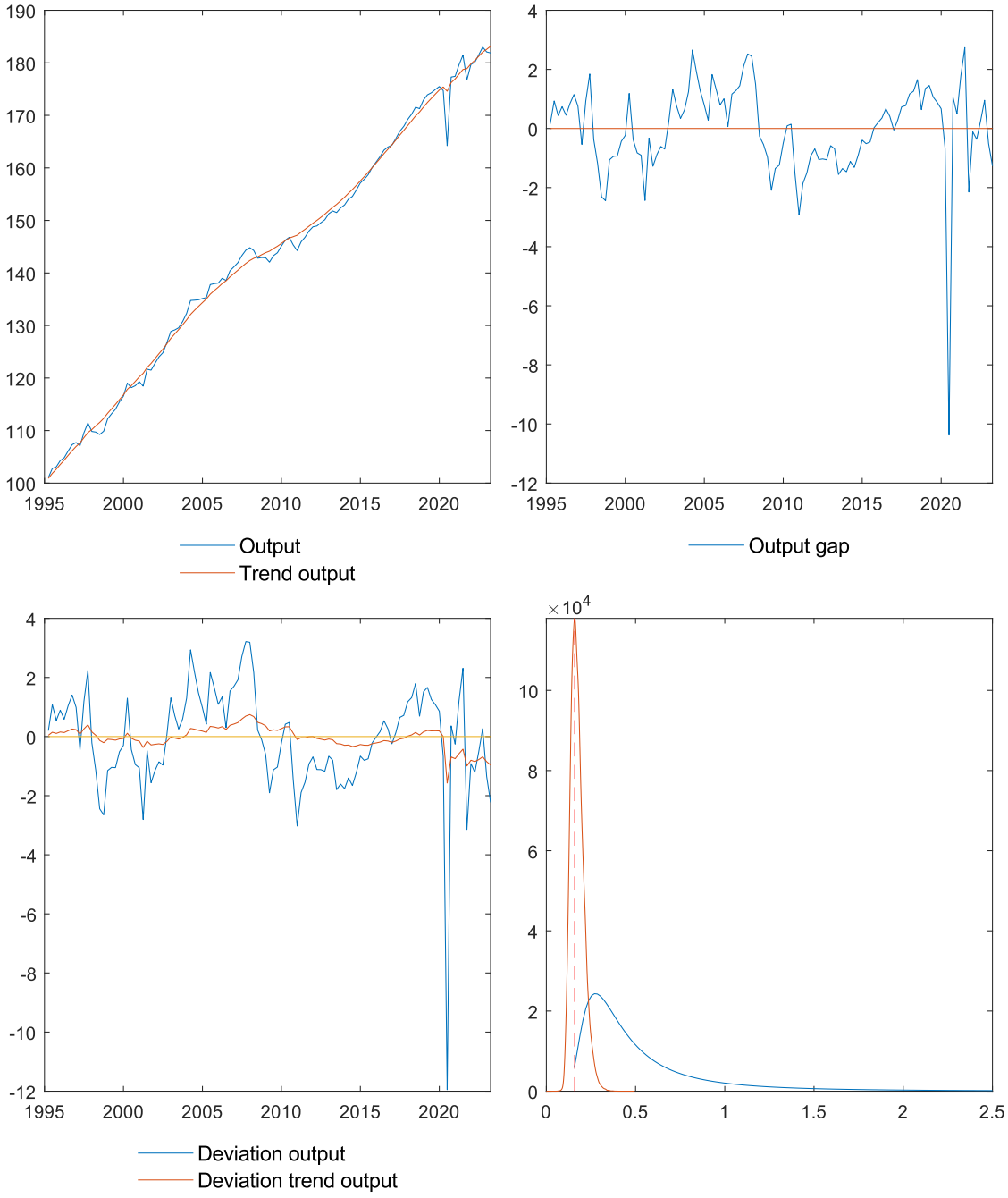
Output
Trend output
Output gap
Deviation output
Deviation trend output
×10^4

Portugal

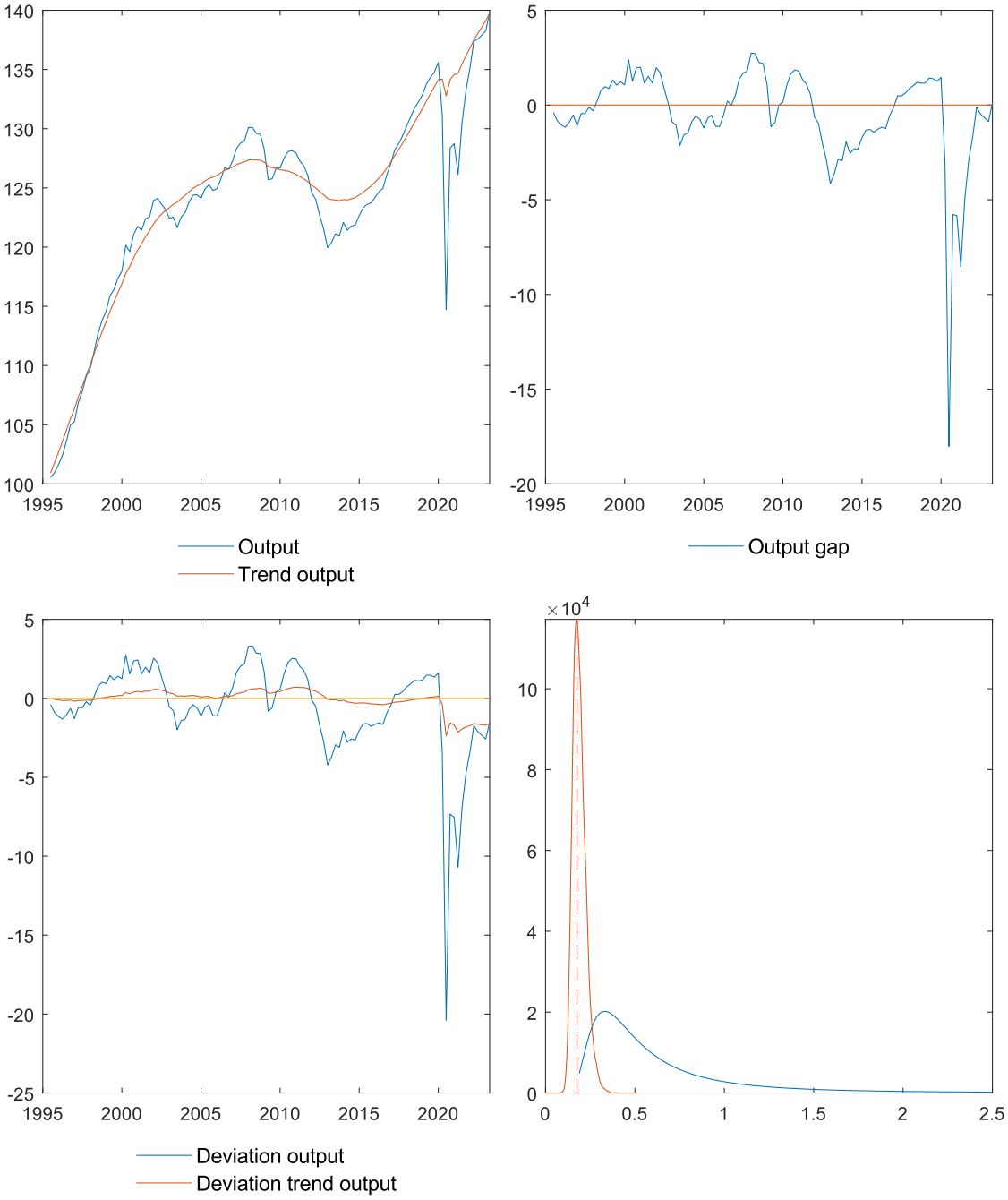
Output
Trend output
Output gap
Deviation output
Deviation trend output
×10^4

Sweden

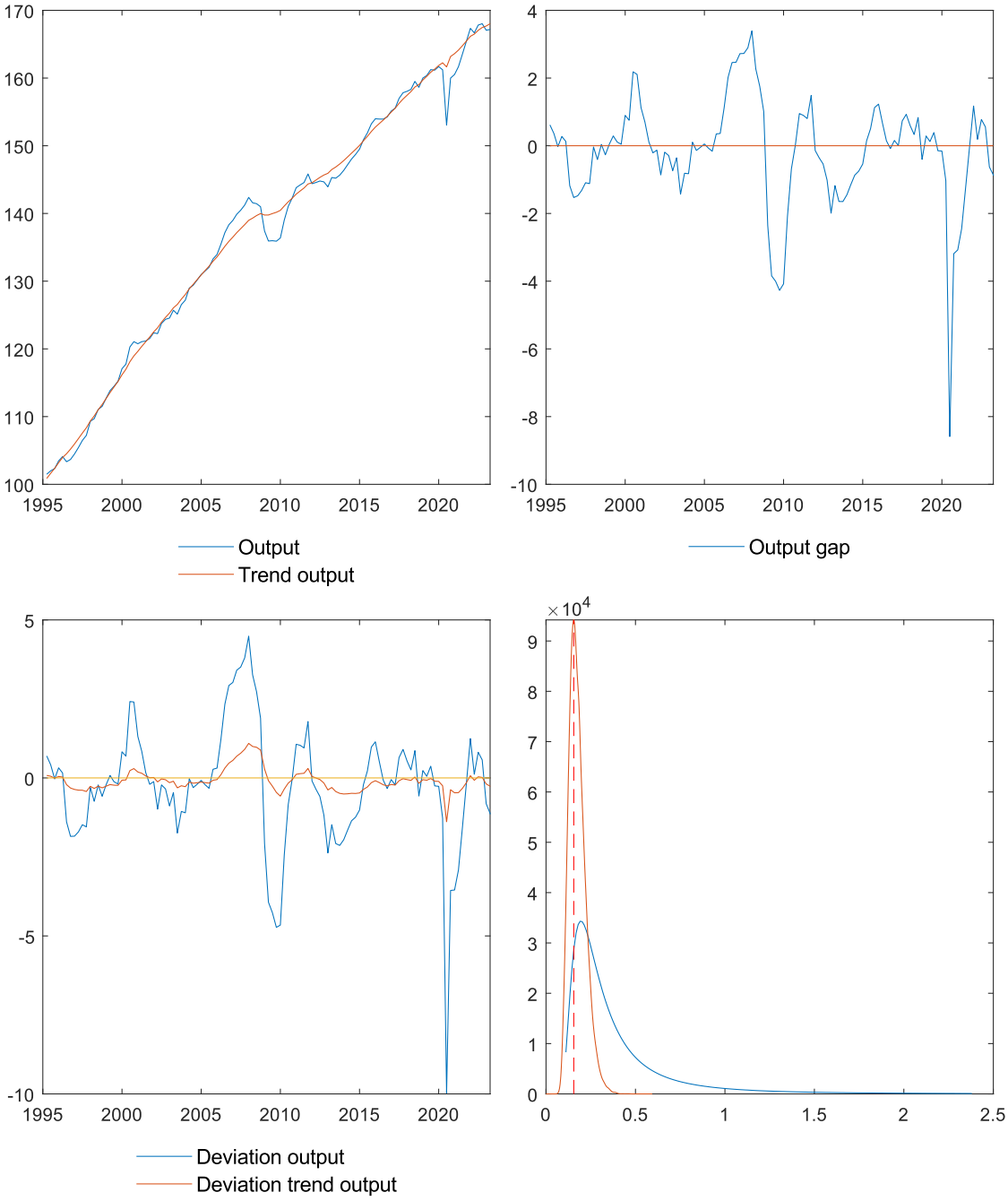
Output
Trend output
Output gap
Deviation output
Deviation trend output
×10^4

Singapore

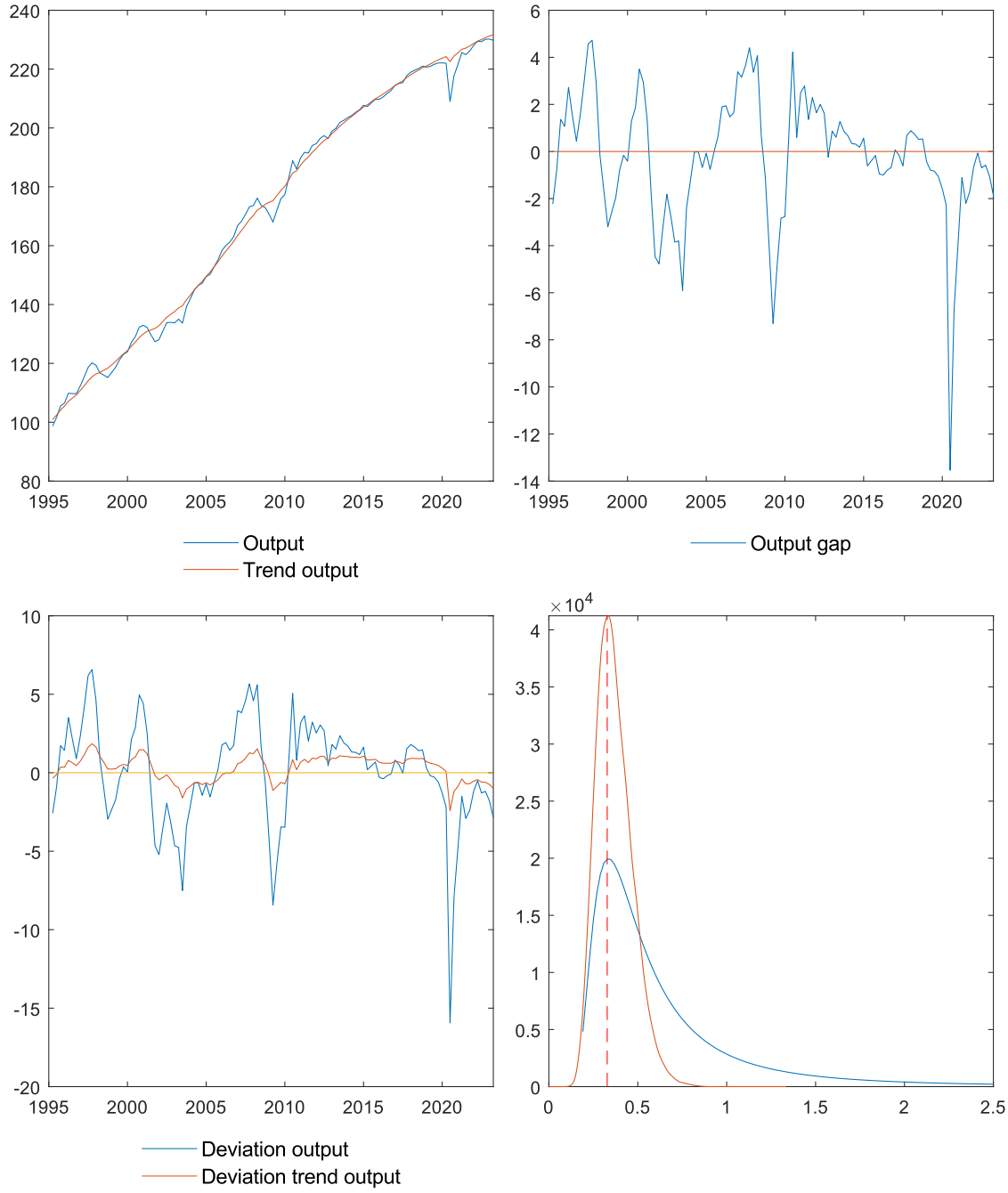
Output
Trend output
Output gap
Deviation output
Deviation trend output
×10^4

Slovenia

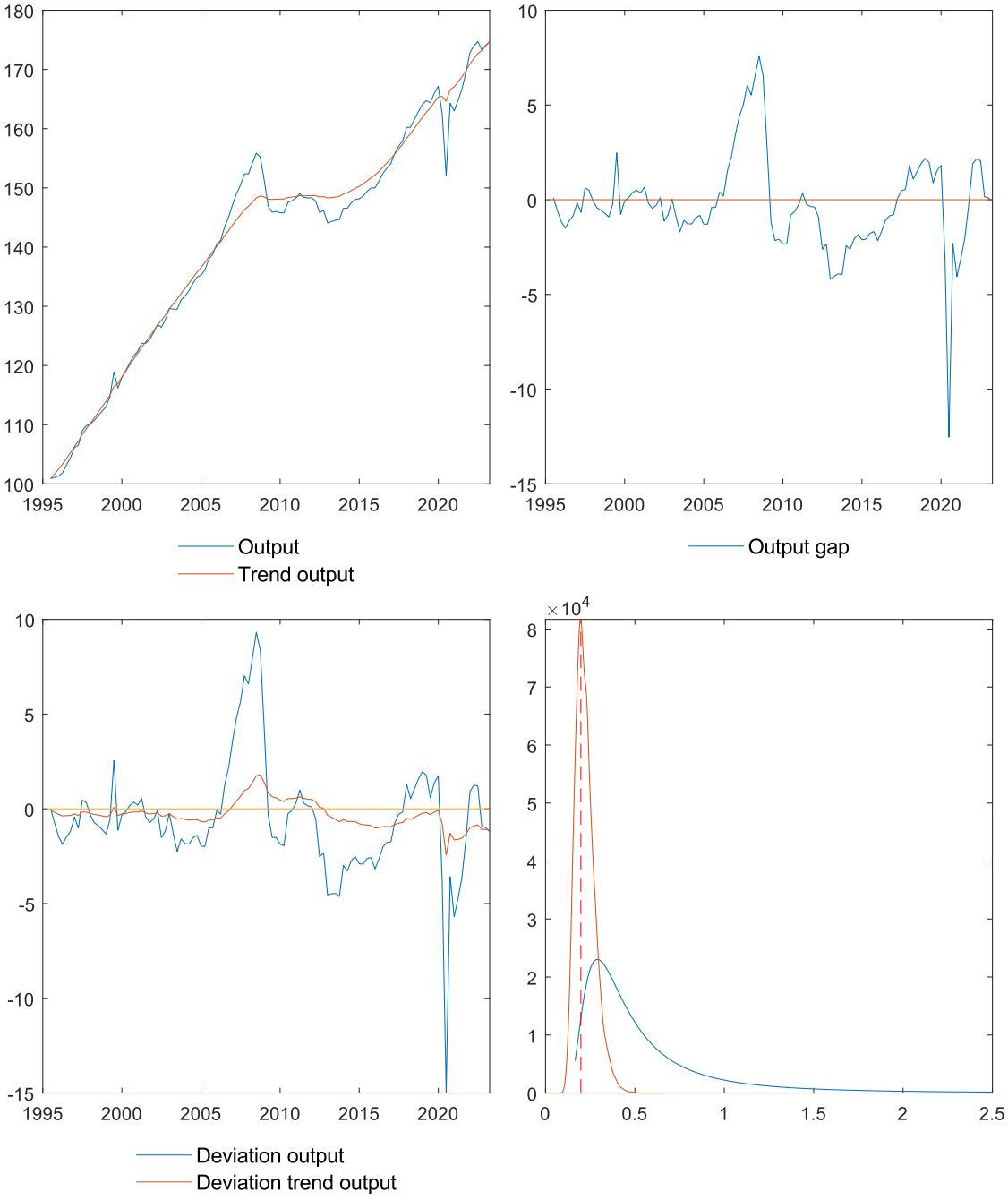
Output
Trend output
Output gap
Deviation output
Deviation trend output
×10^4

Slovak Republic (same as Slovakia

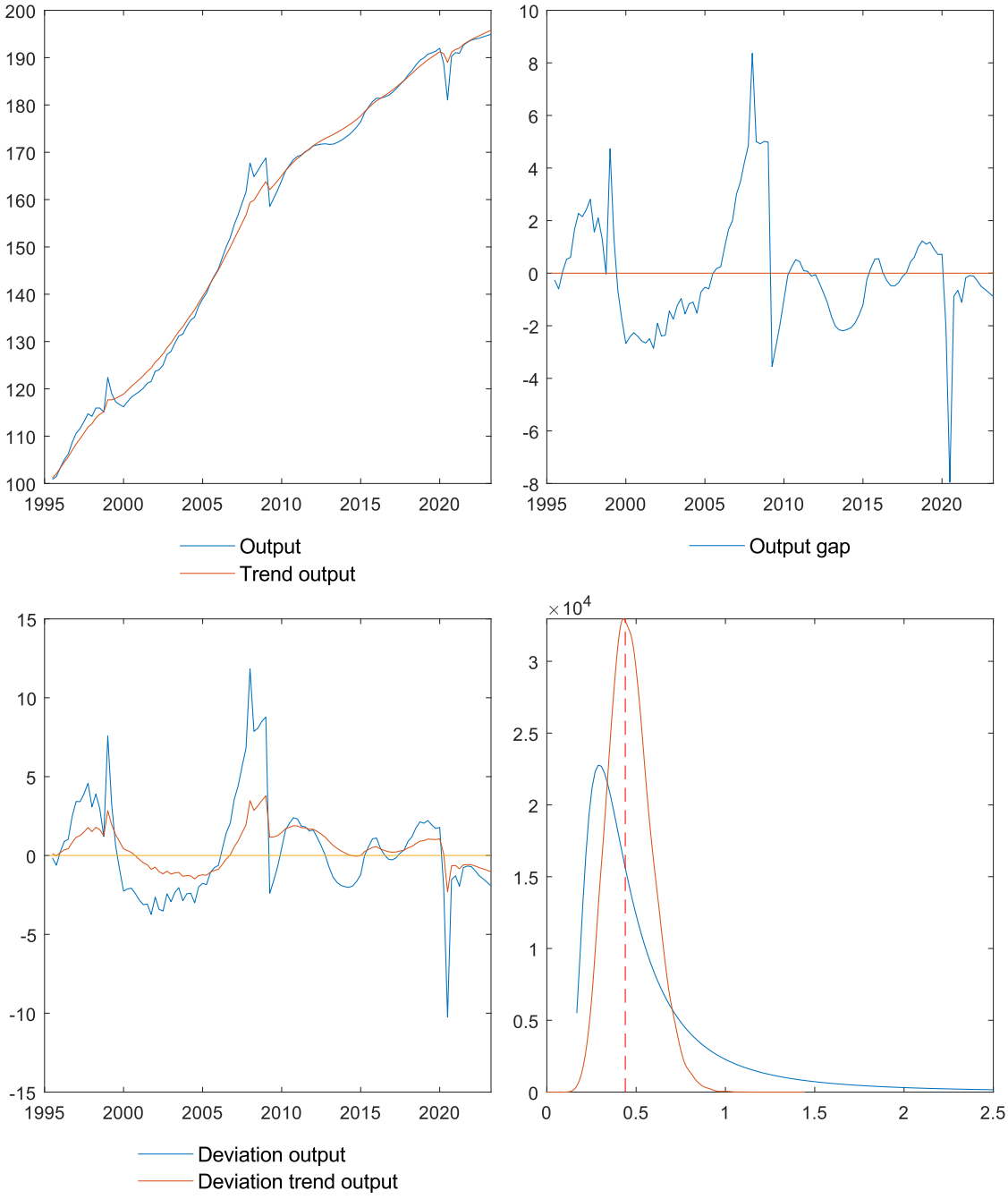

United States

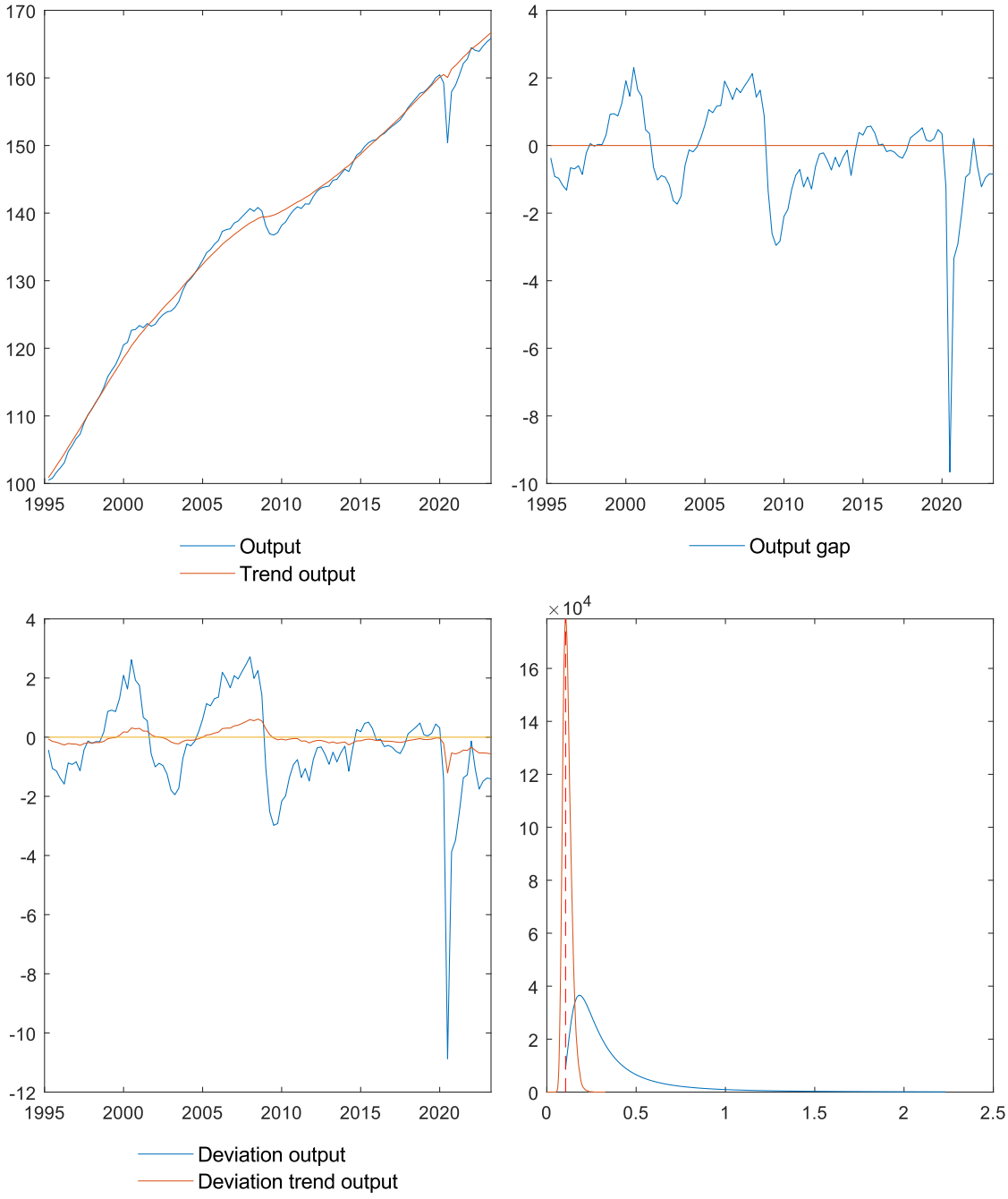

Albania

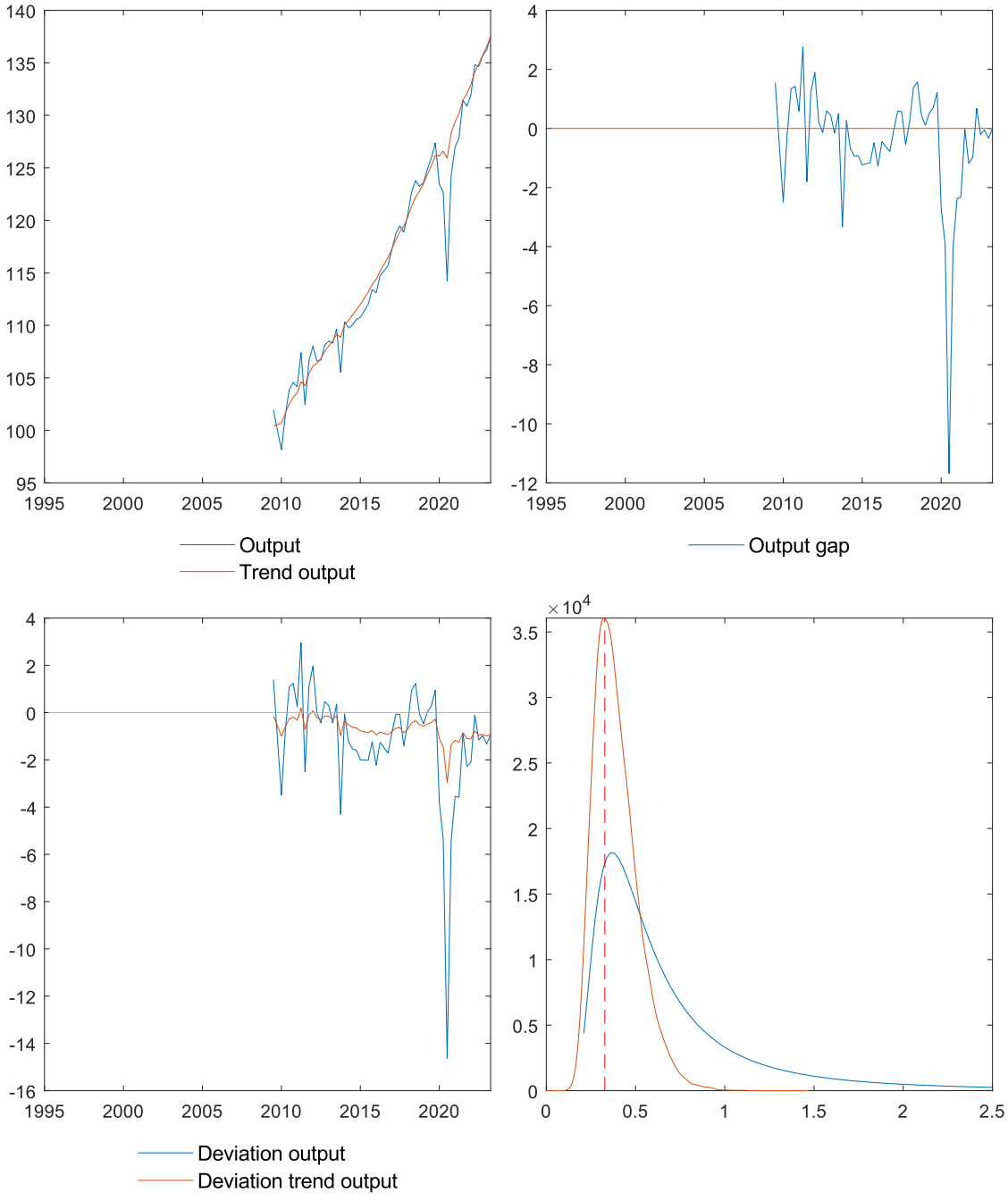
Output
Trend output
Output gap
Deviation output
Deviation trend output
×10^4

Argentina

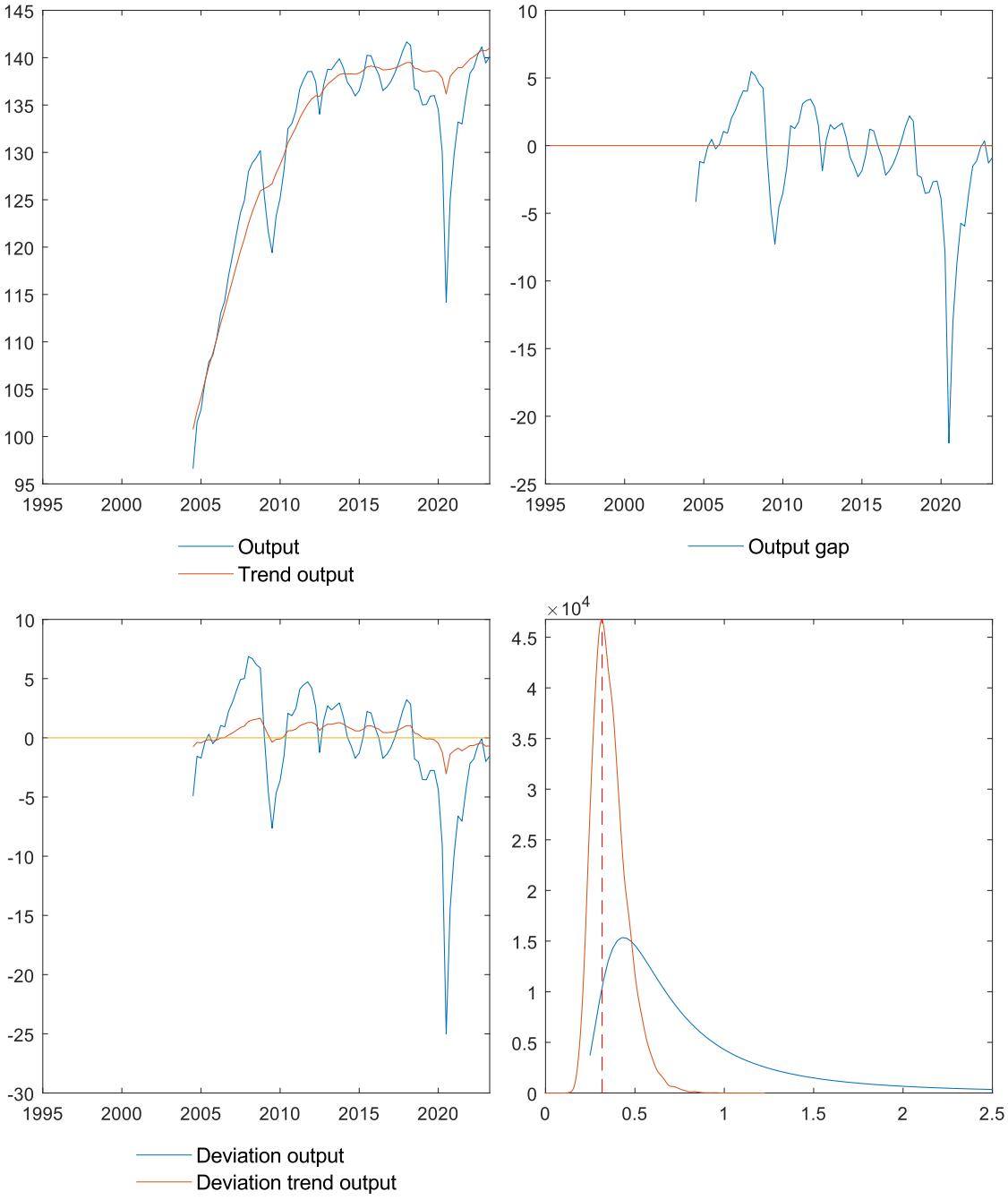
Output
Trend output
Output gap
Deviation output
Deviation trend output
×10^4

Bosnia and Herzegovina

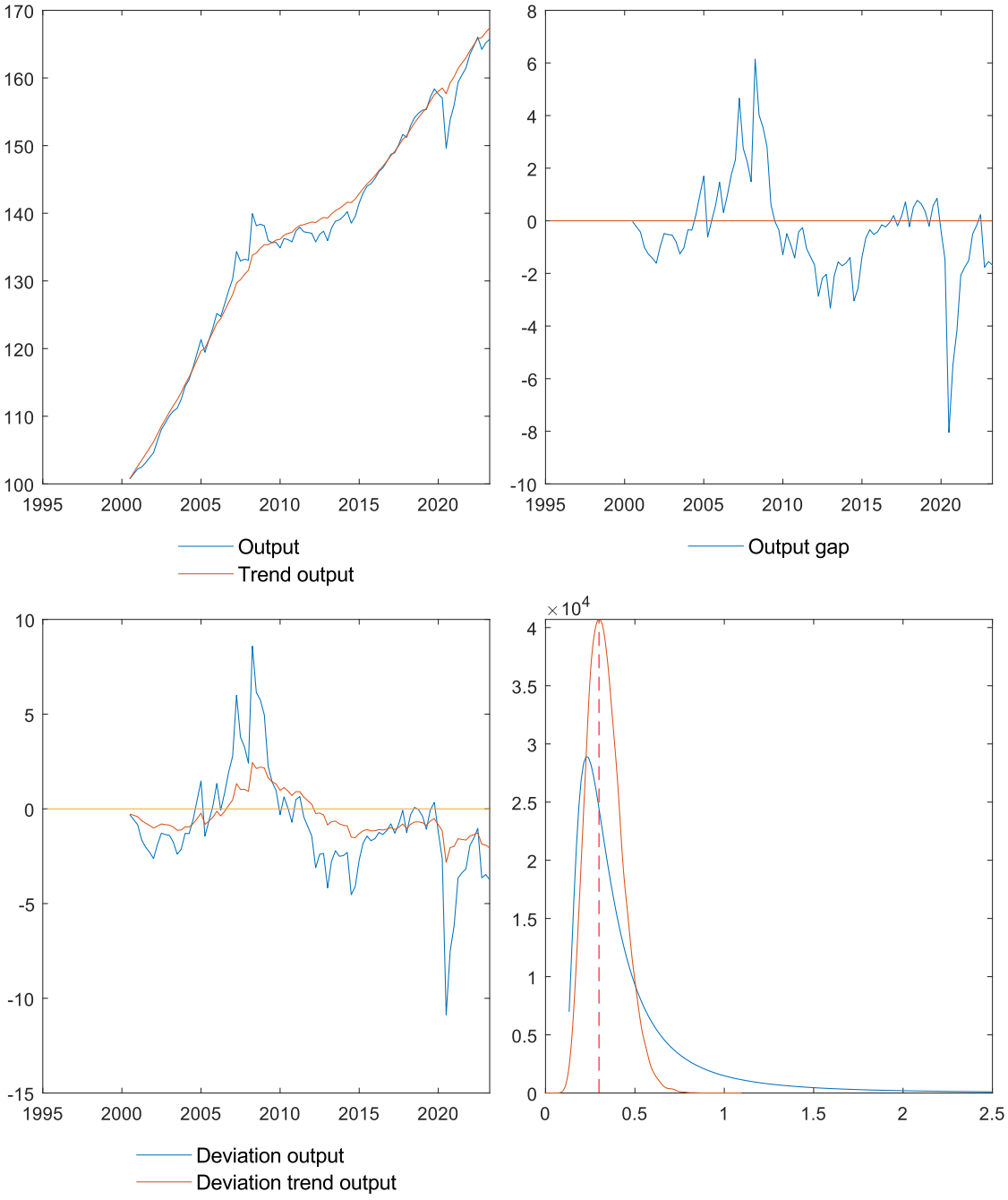

Bulgaria

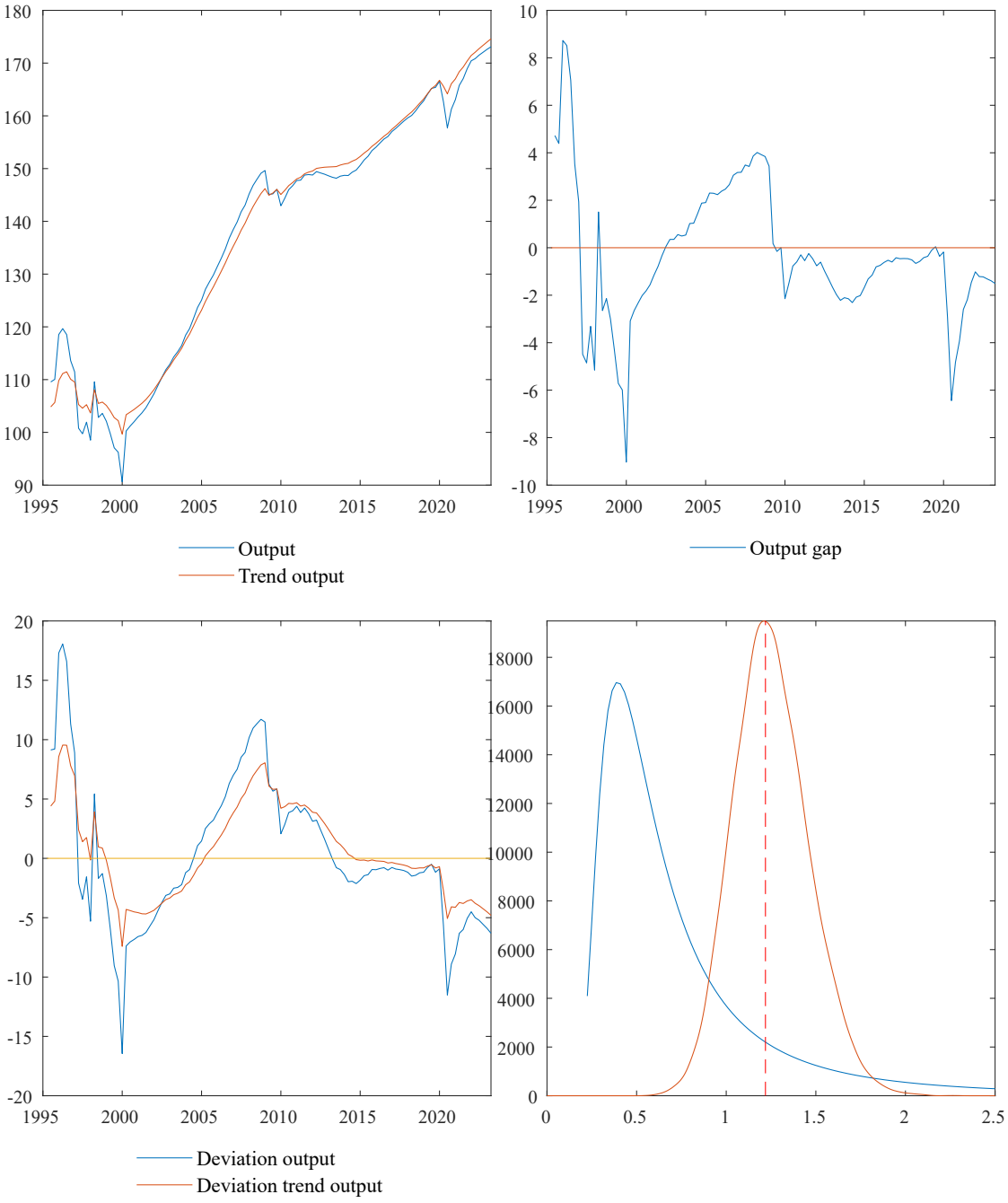
Output
Trend output
Output gap
Deviation output
Deviation trend output

Brunei Darussalam

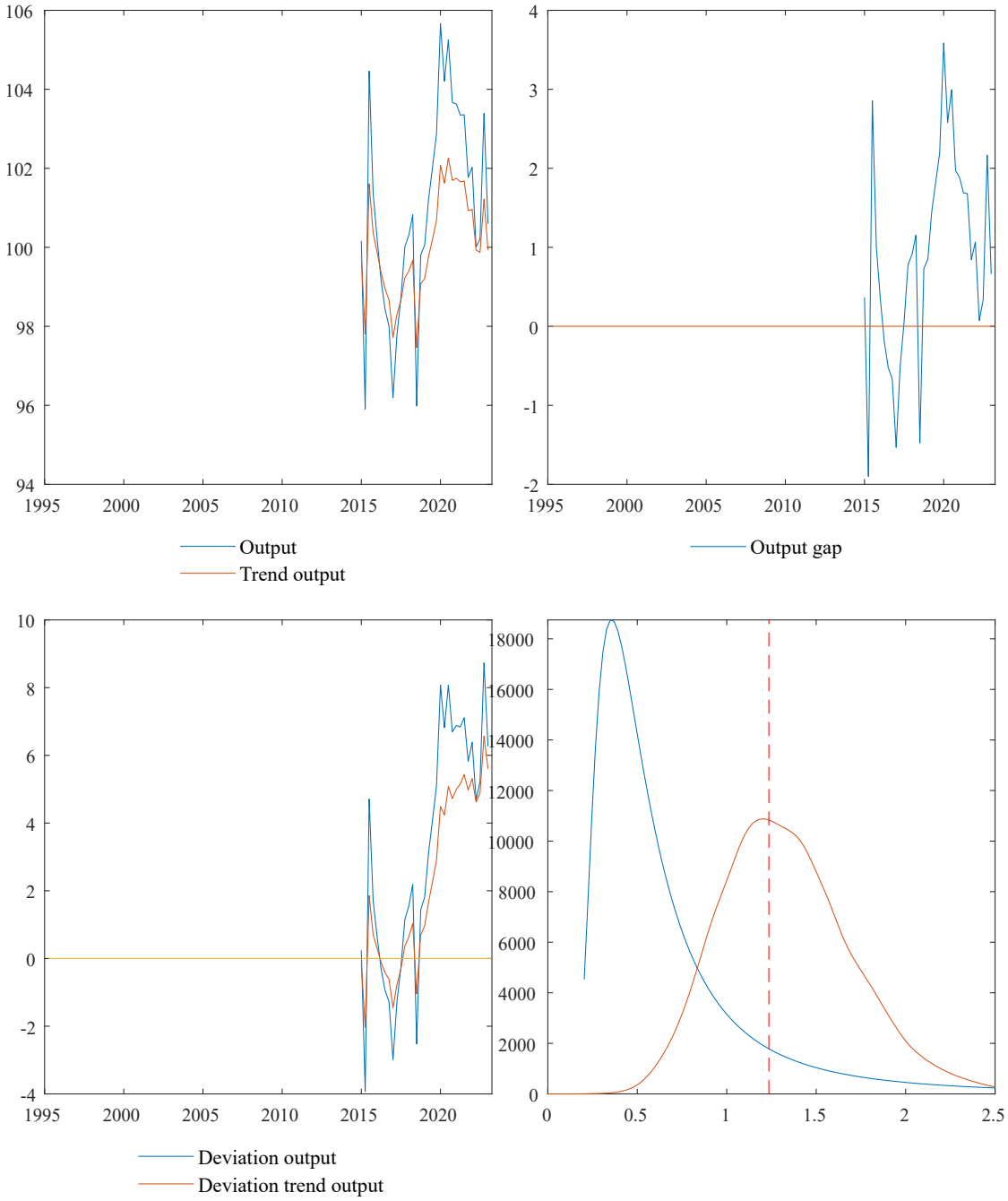

Brazil

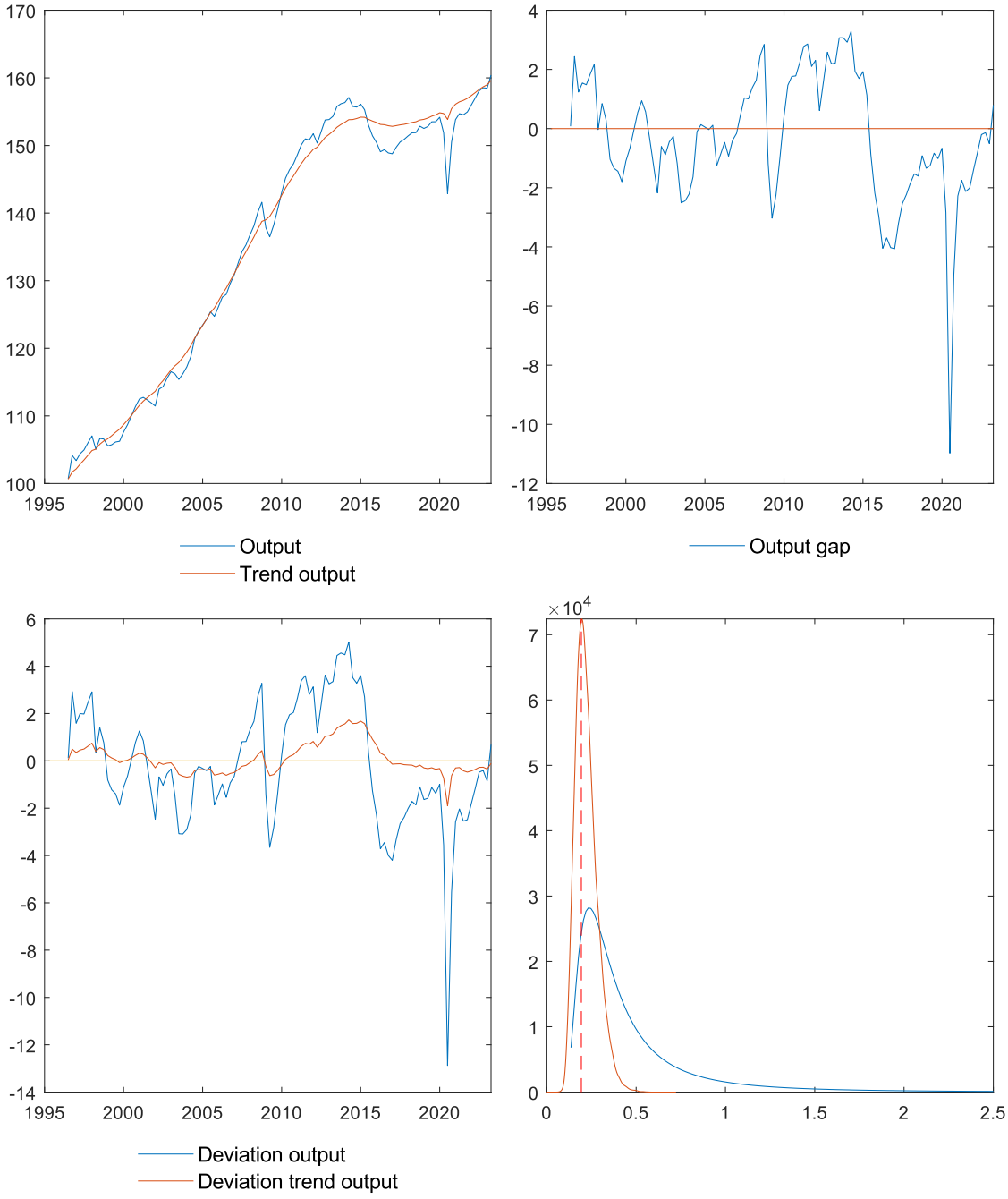
Output
Trend output
Output gap
Deviation output
Deviation trend output
×10^4

Botswana

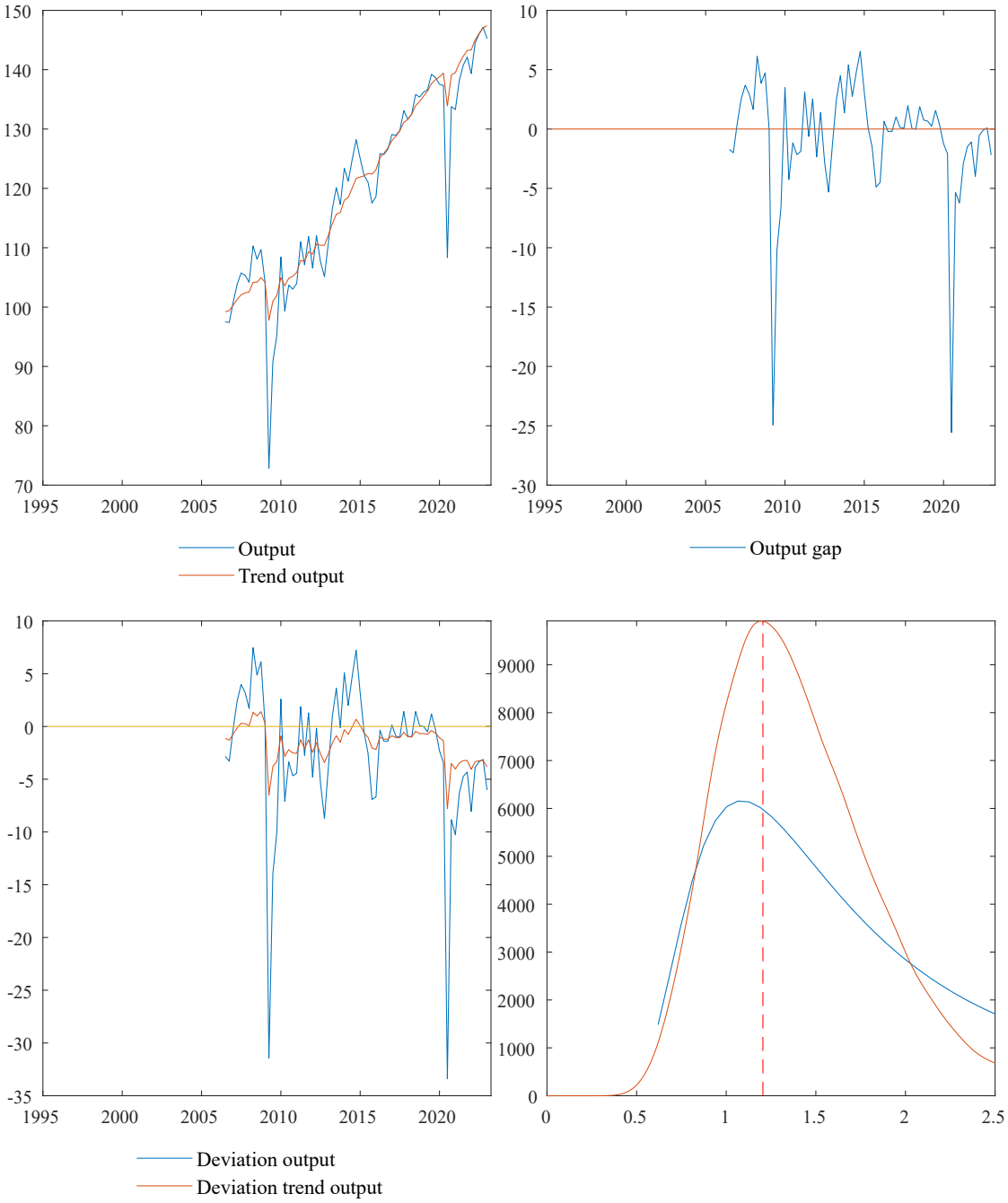
Output
Trend output
Output gap
Deviation output
Deviation trend output

Belarus

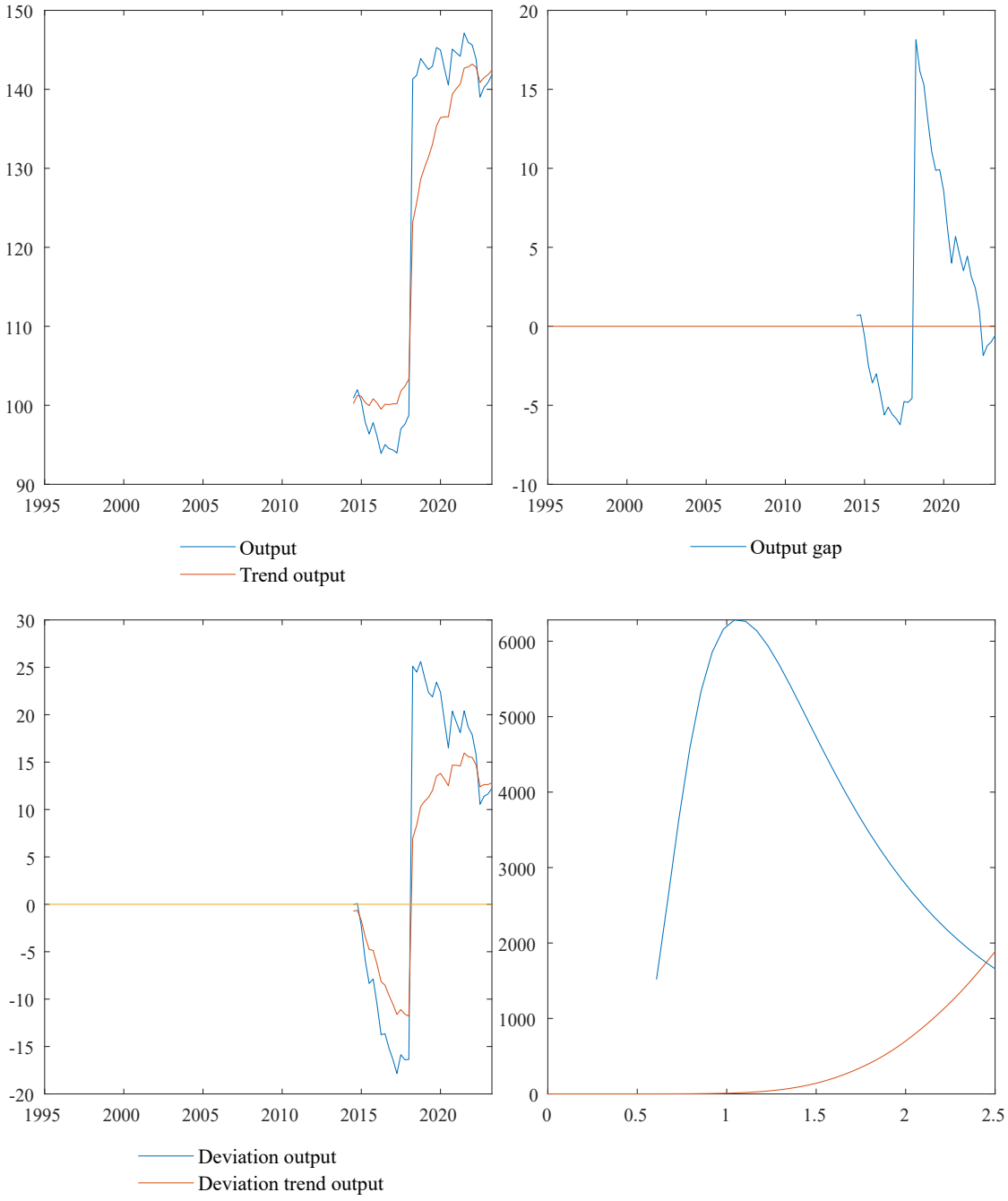
Output
Trend output
Output gap
Deviation output
Deviation trend output

Chile

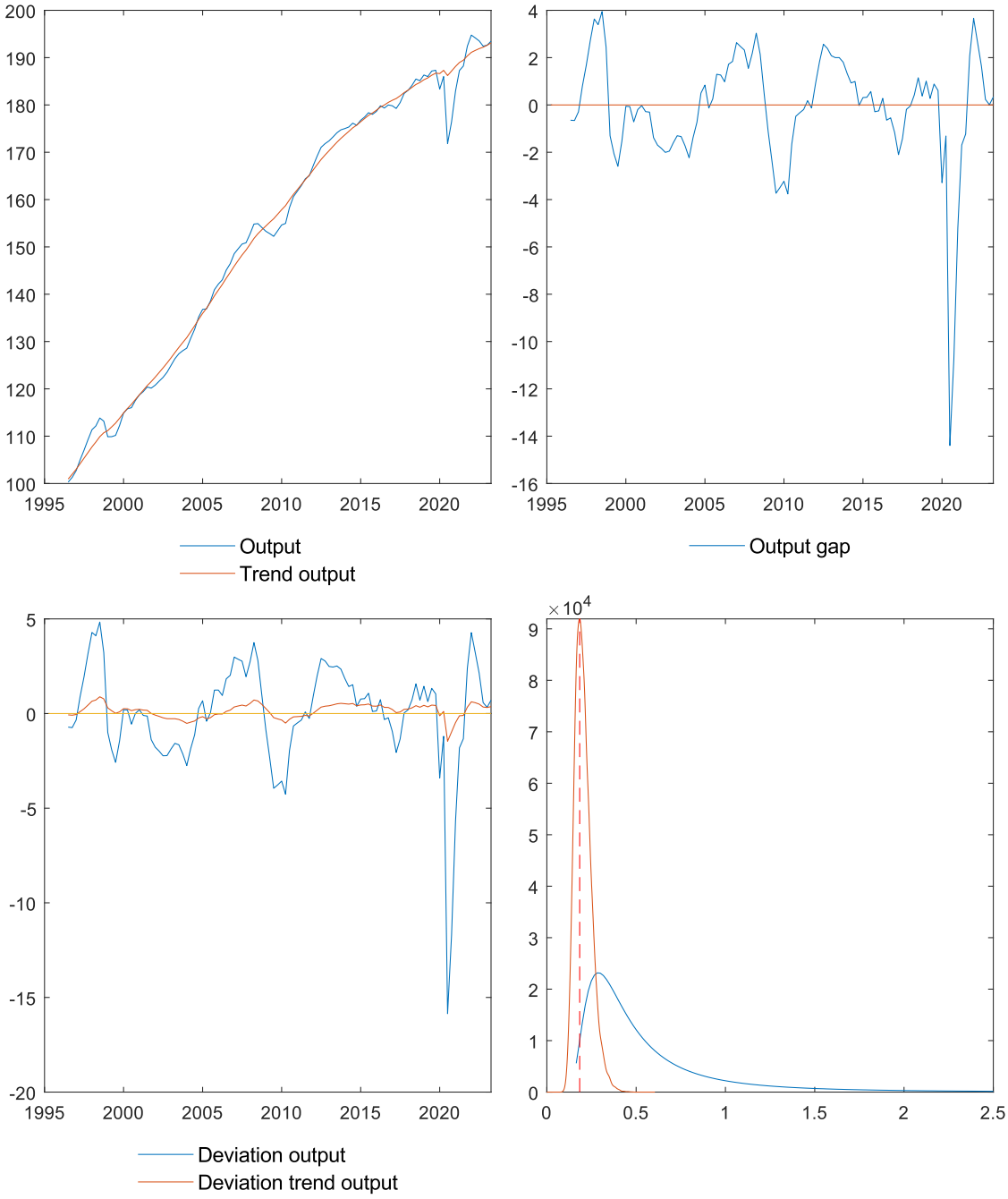
Output
Trend output
Output gap
Deviation output
Deviation trend output
×10^4

China

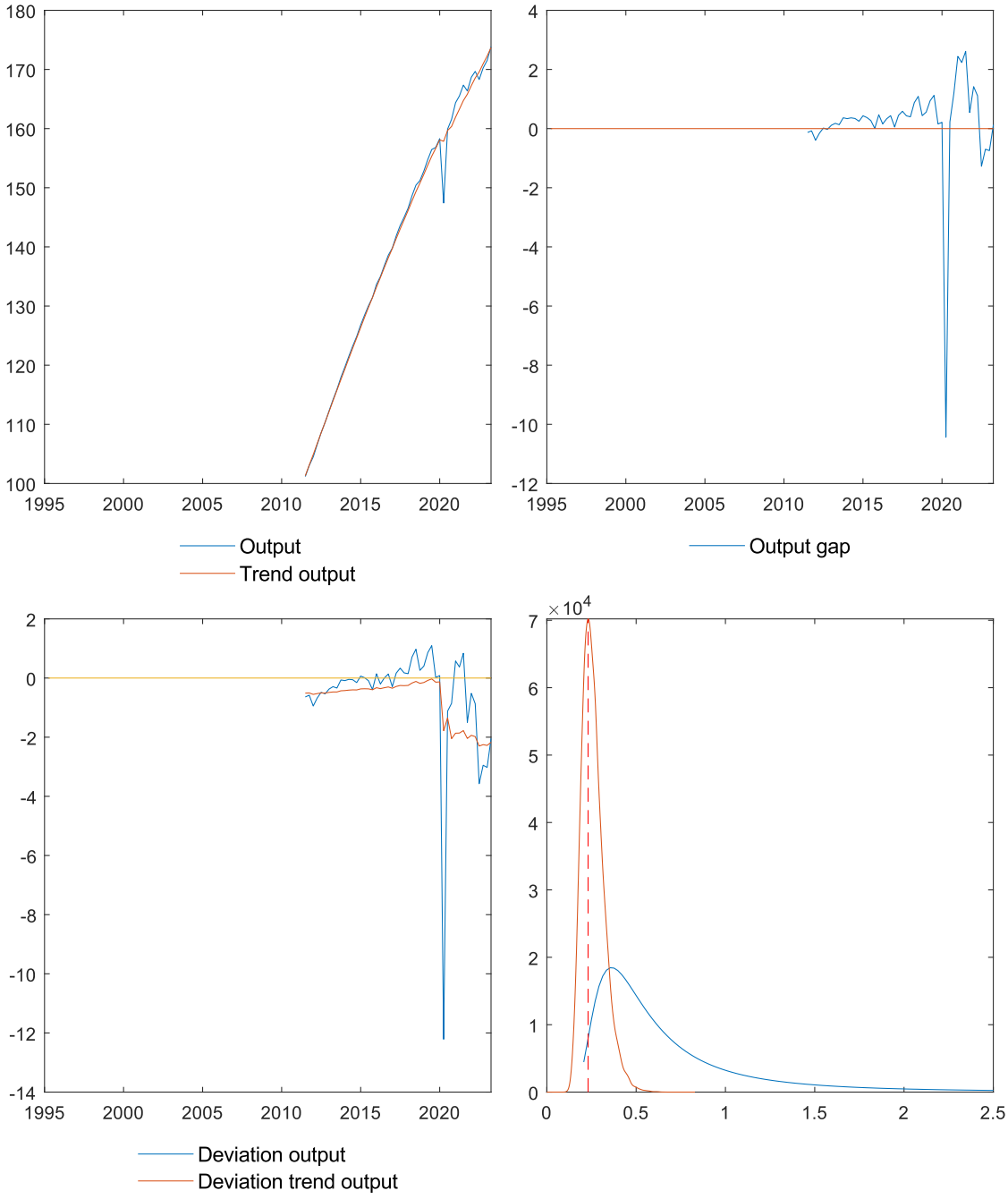
Output
Trend output
Output gap
Deviation output
Deviation trend output
×10^4

Colombia

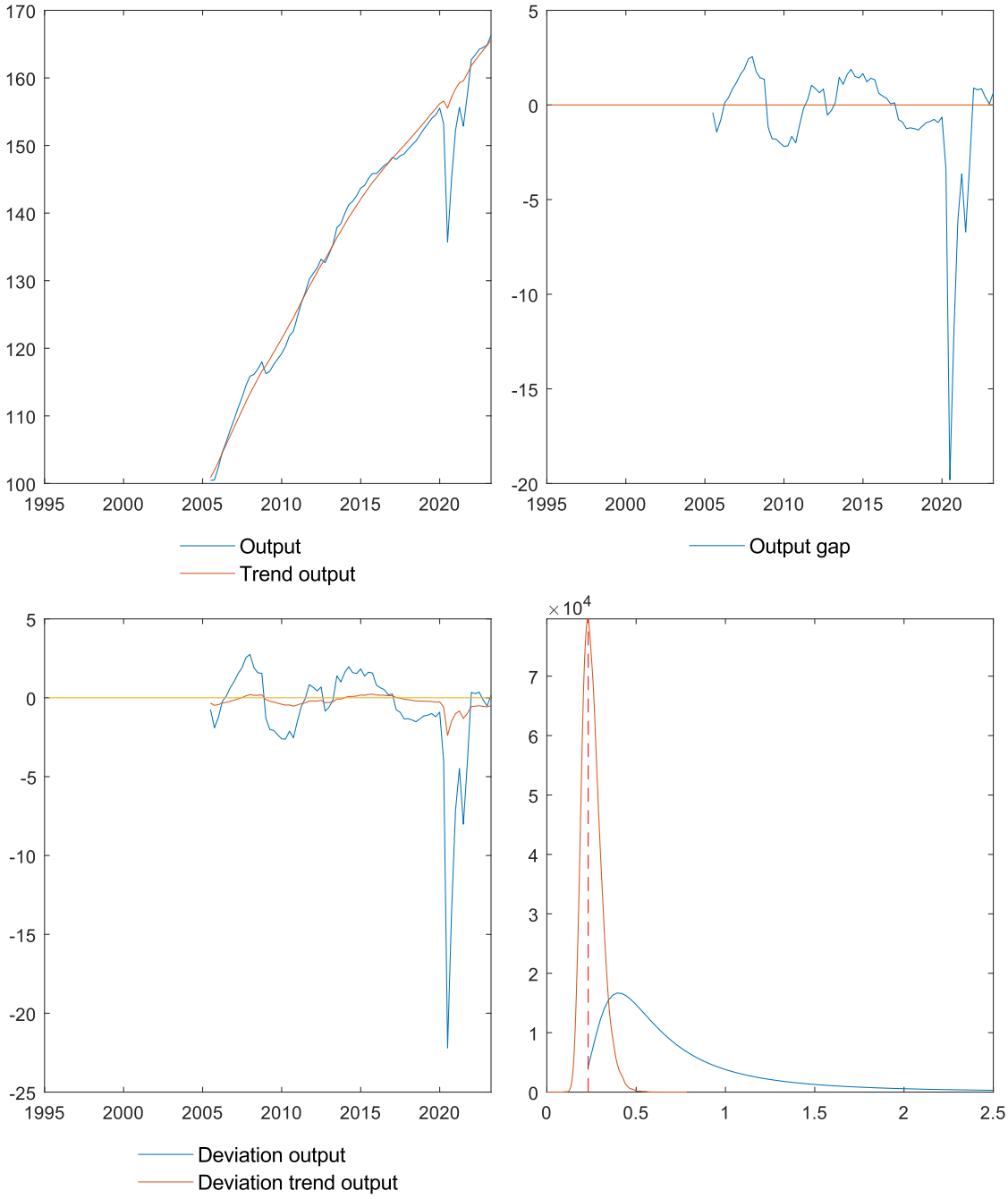
Output
Trend output
Output gap
Deviation output
Deviation trend output
×10^4

Costa Rica

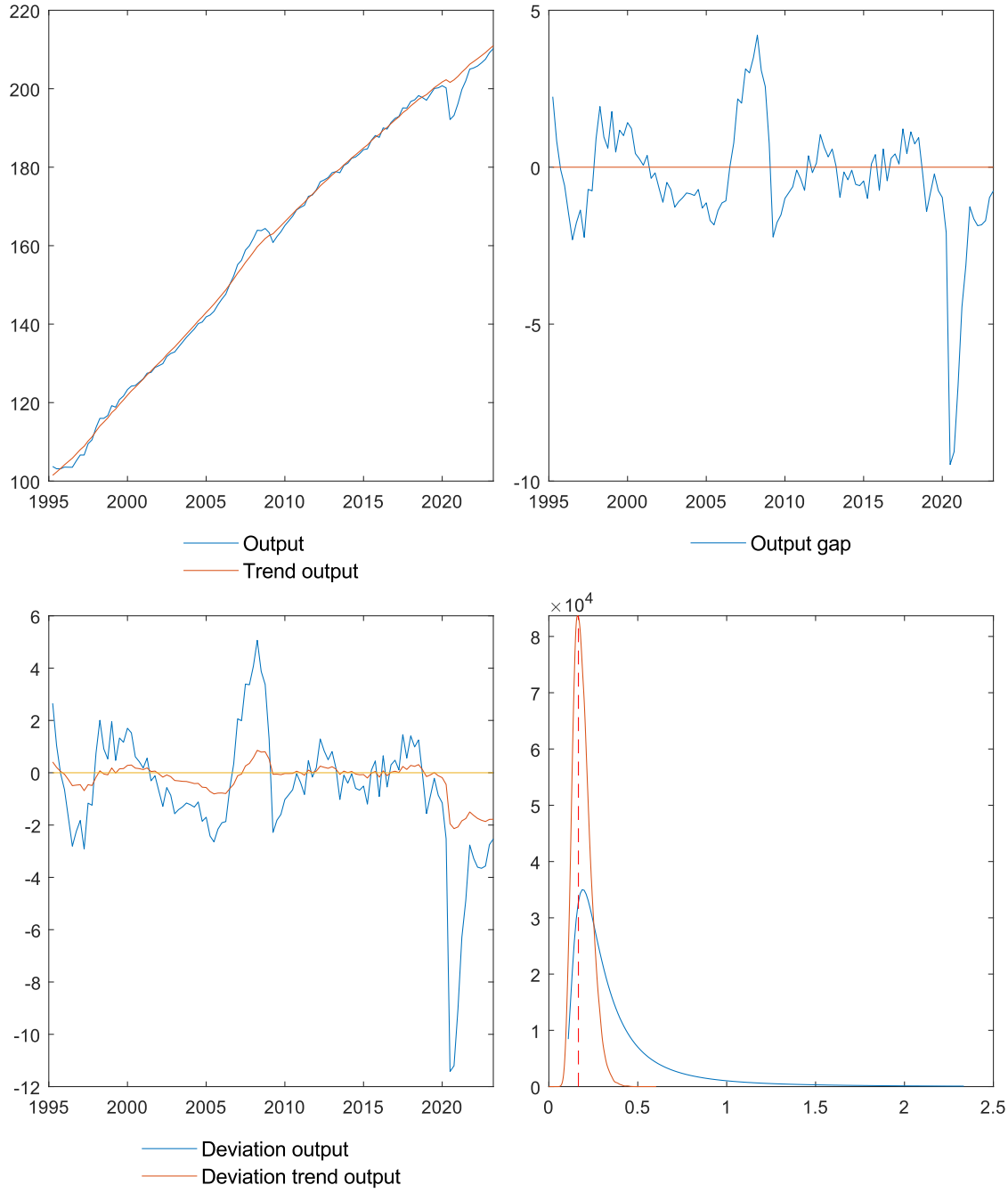
220
200
180
160
140
120
100
1995
2000
2005
2010
2015
2020
Output
Trend output
5
0
-5
-10
Output gap
6
4
2
0
-2
-4
-6
-8
-10
-12
Deviation output
Deviation trend output
×10^4
8
7
6
5
4
3
2
1
0
0.5
1
1.5
2
2.5

Cabo Verde

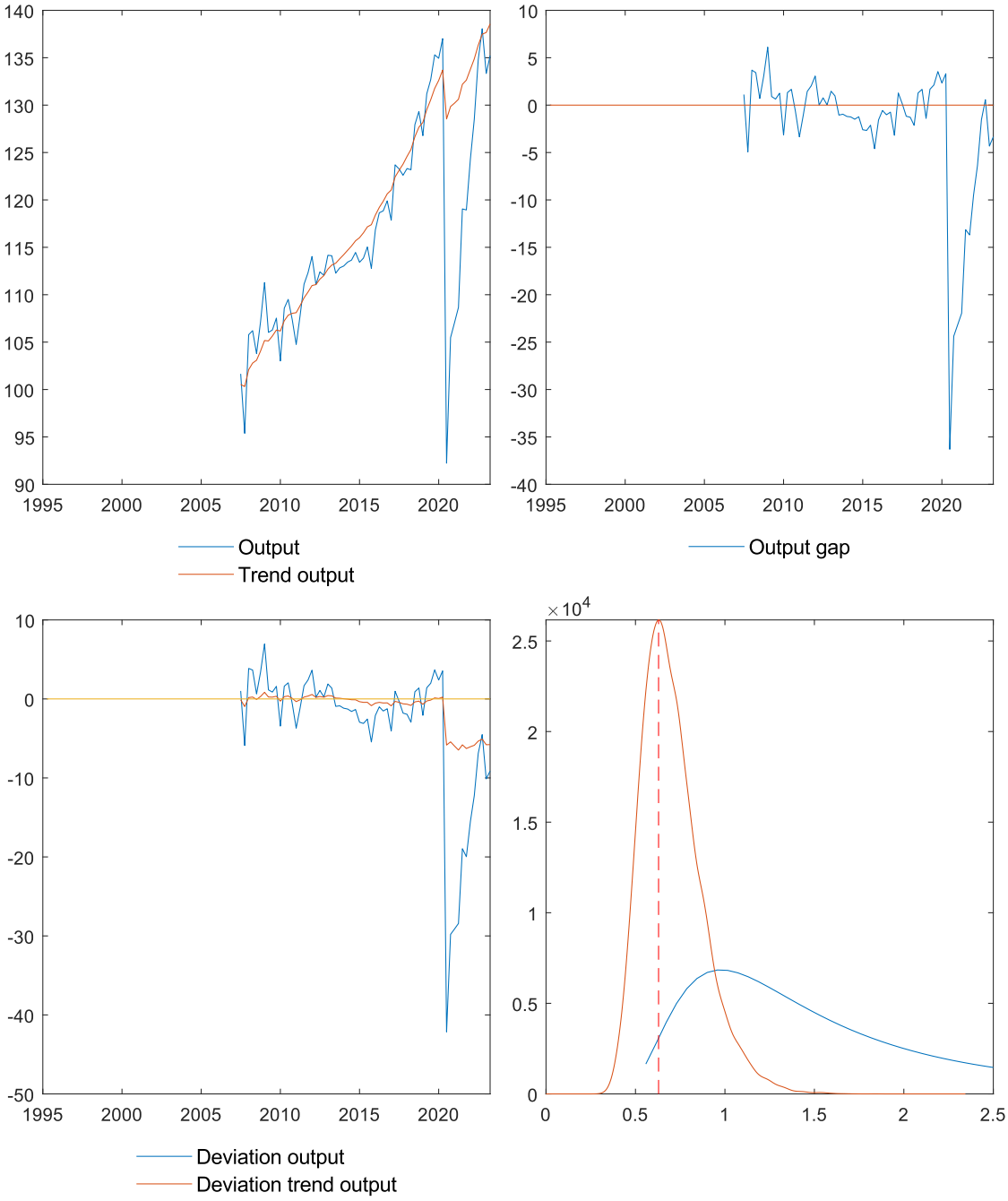
Output
Trend output
Output gap
Deviation output
Deviation trend output
×10^4

Dominican Republic

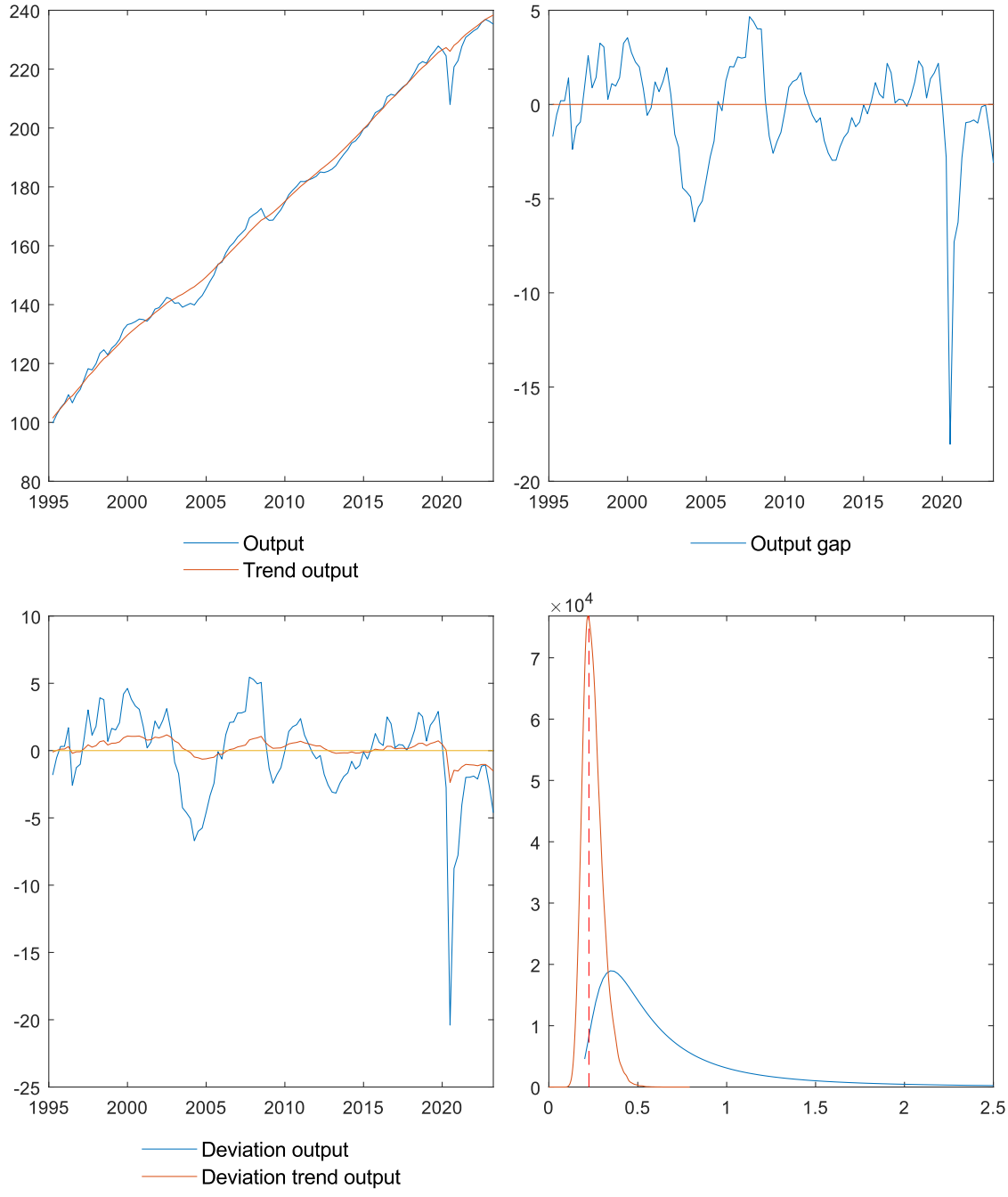

Ecuador

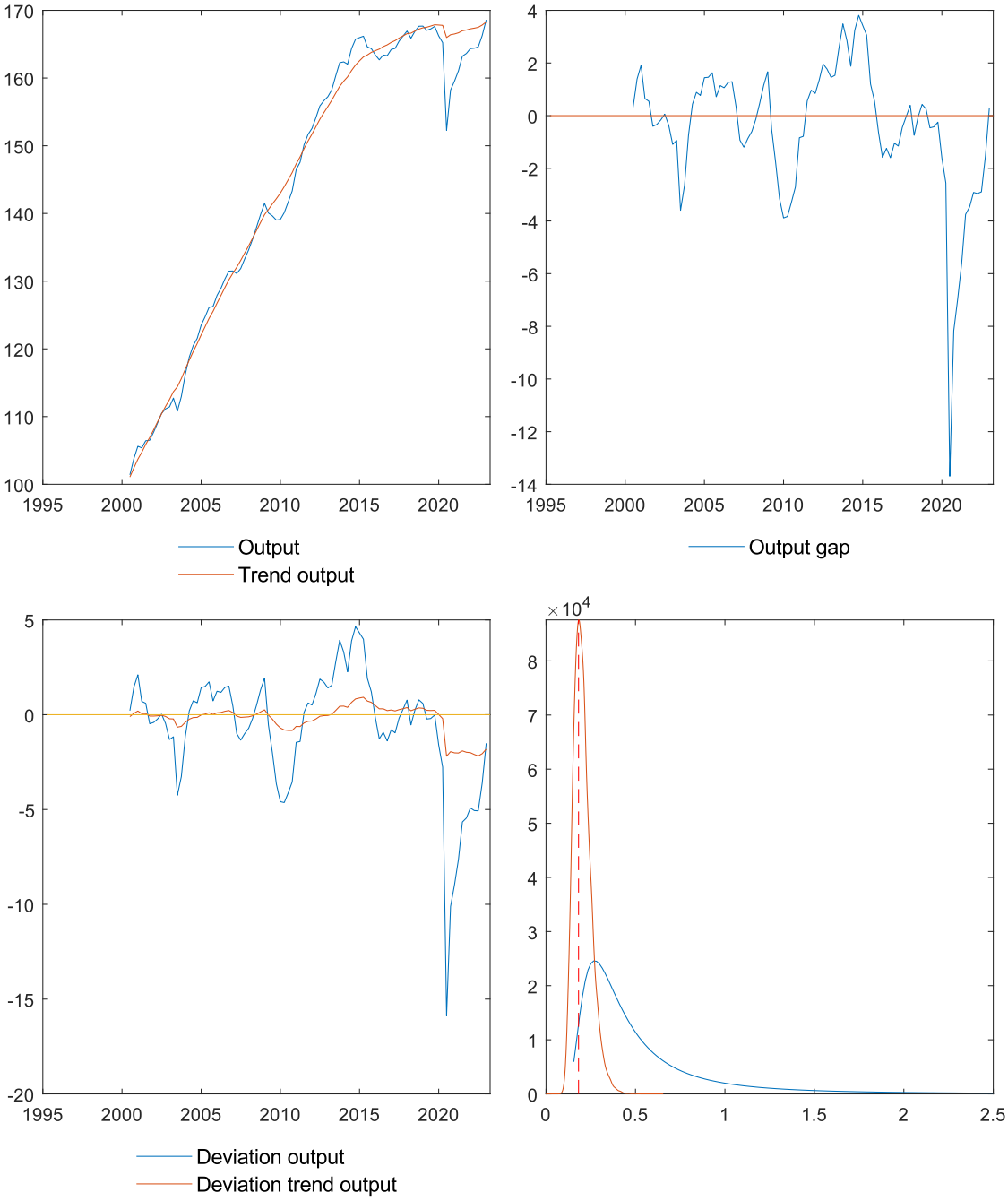
Output
Trend output
Output gap
Deviation output
Deviation trend output
×10^4

Georgia

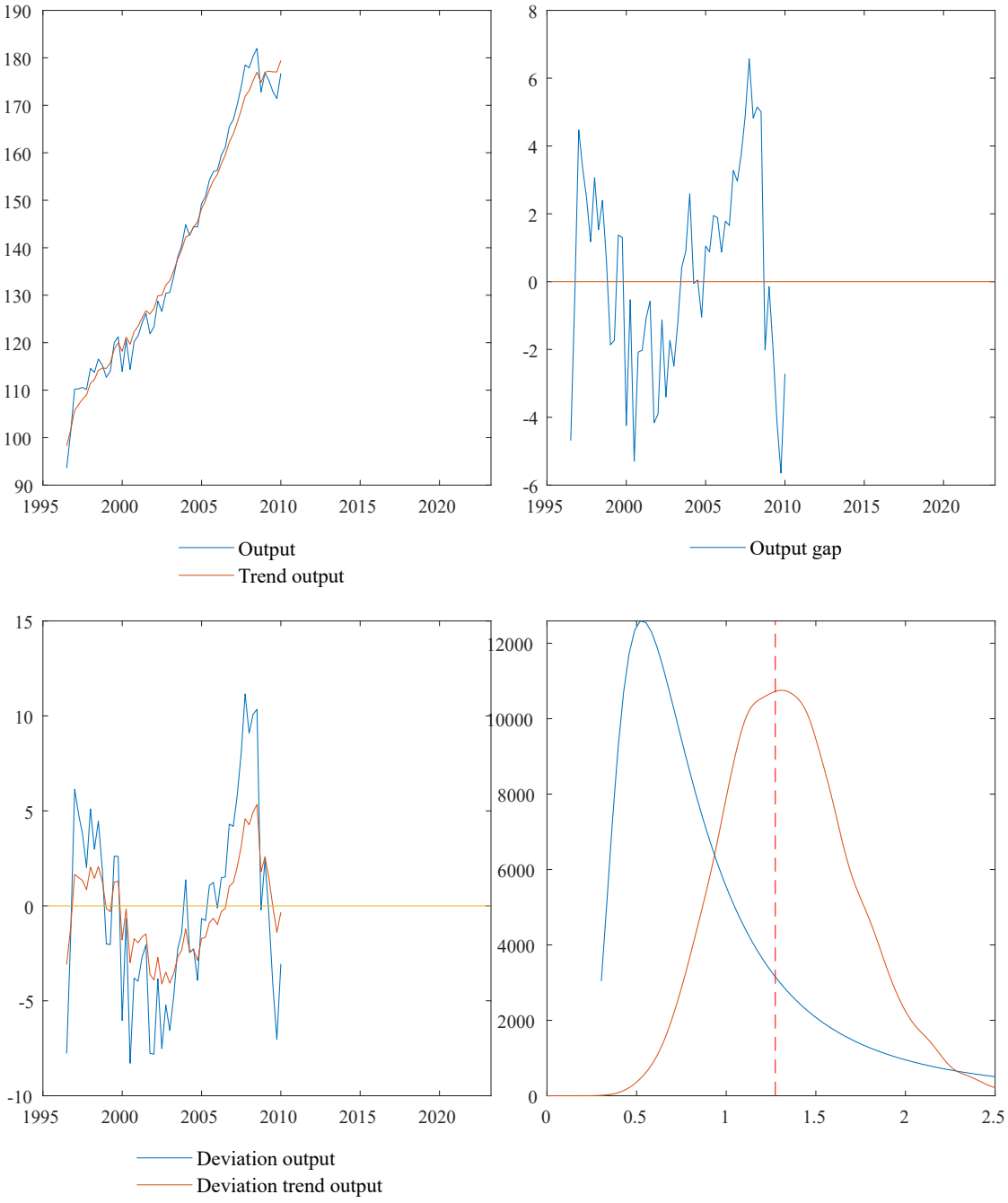
Output
Trend output
Output gap
Deviation output
Deviation trend output

Guatemala

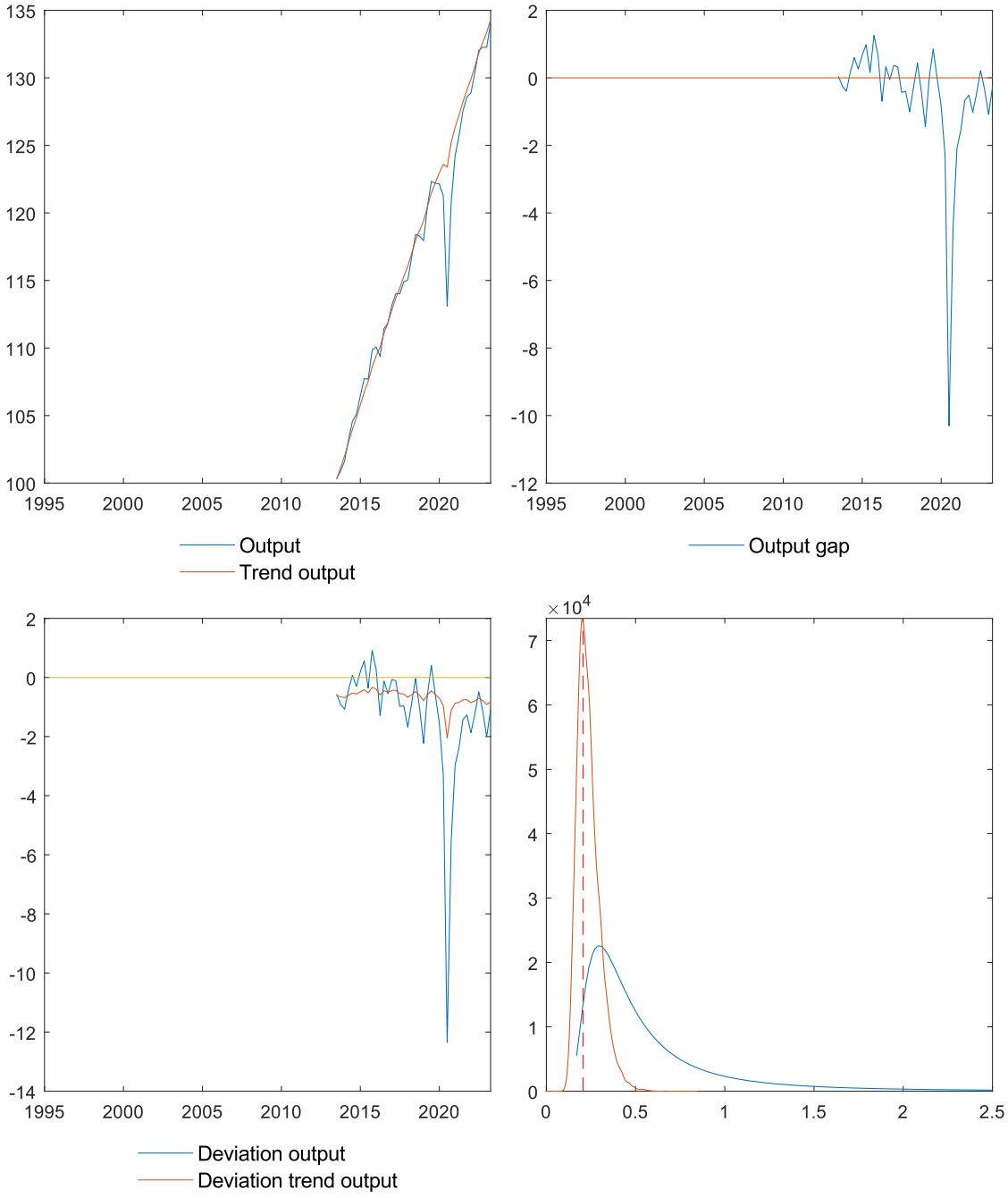
Output
Trend output
Output gap
Deviation output
Deviation trend output
×10^4

Honduras

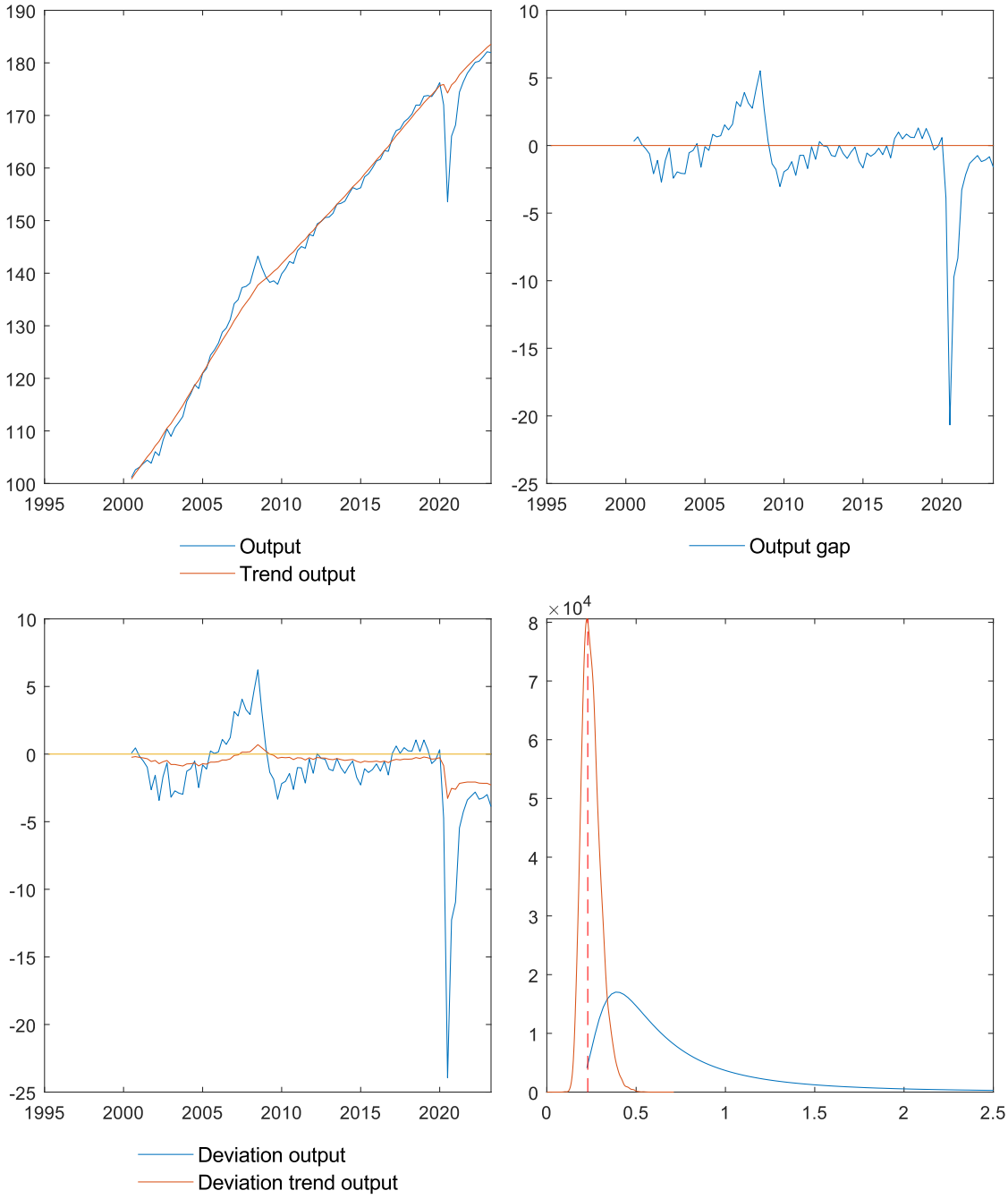
Output
Trend output
Output gap
Deviation output
Deviation trend output
×10^4

Croatia

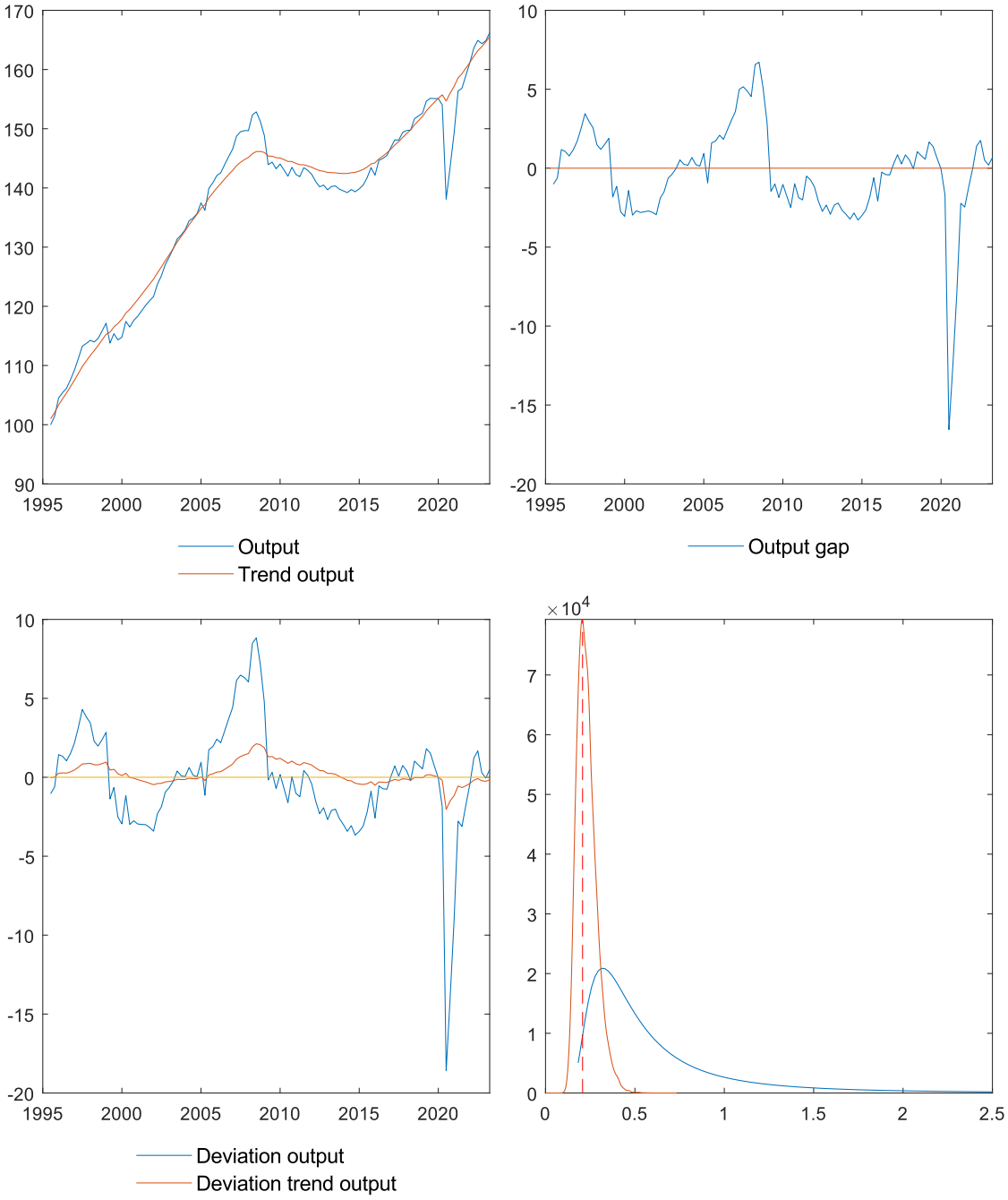
Output
Trend output
Output gap
Deviation output
Deviation trend output
×10^4

Hungary

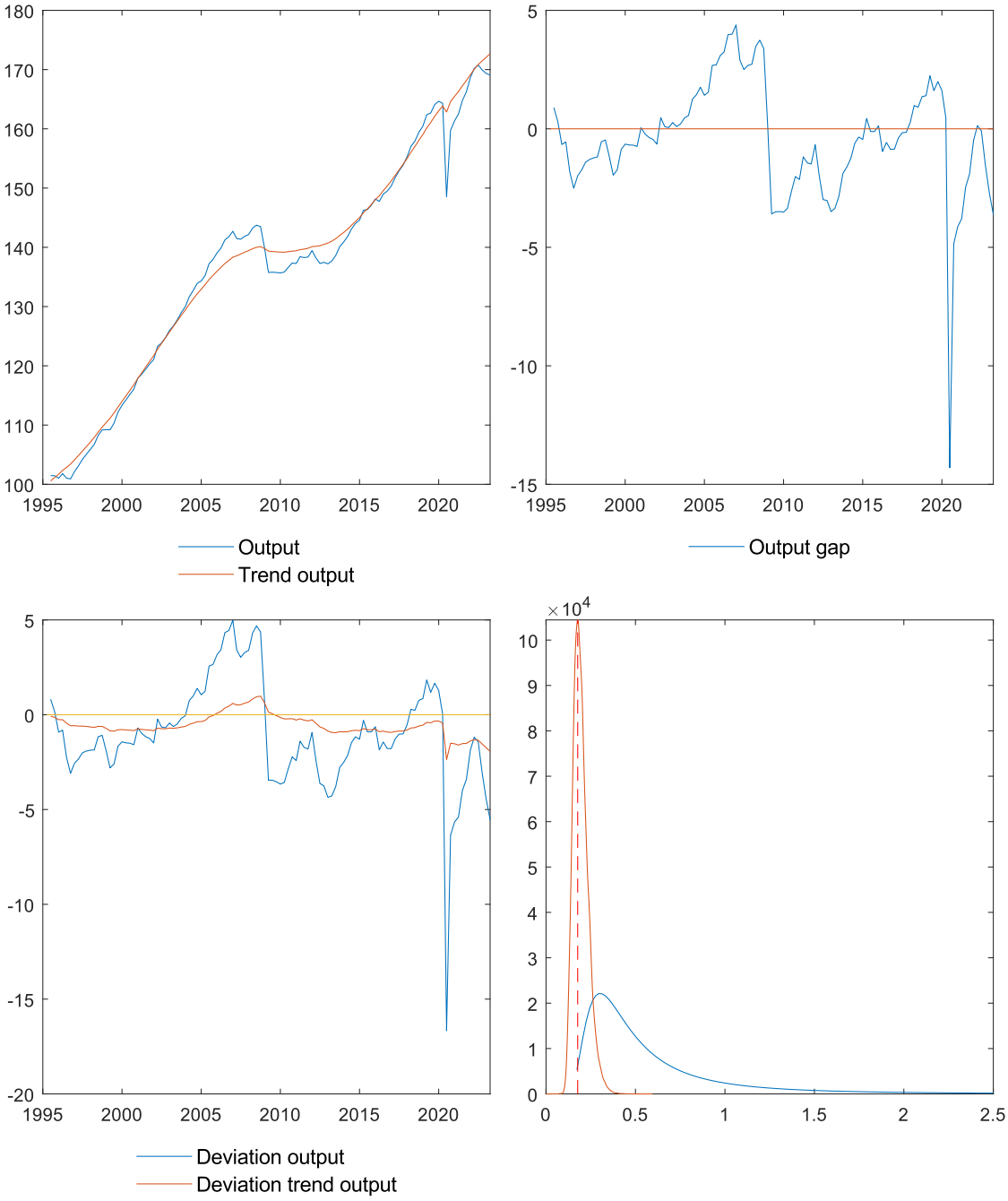
Output
Trend output
Output gap
Deviation output
Deviation trend output
×10^4

Indonesia

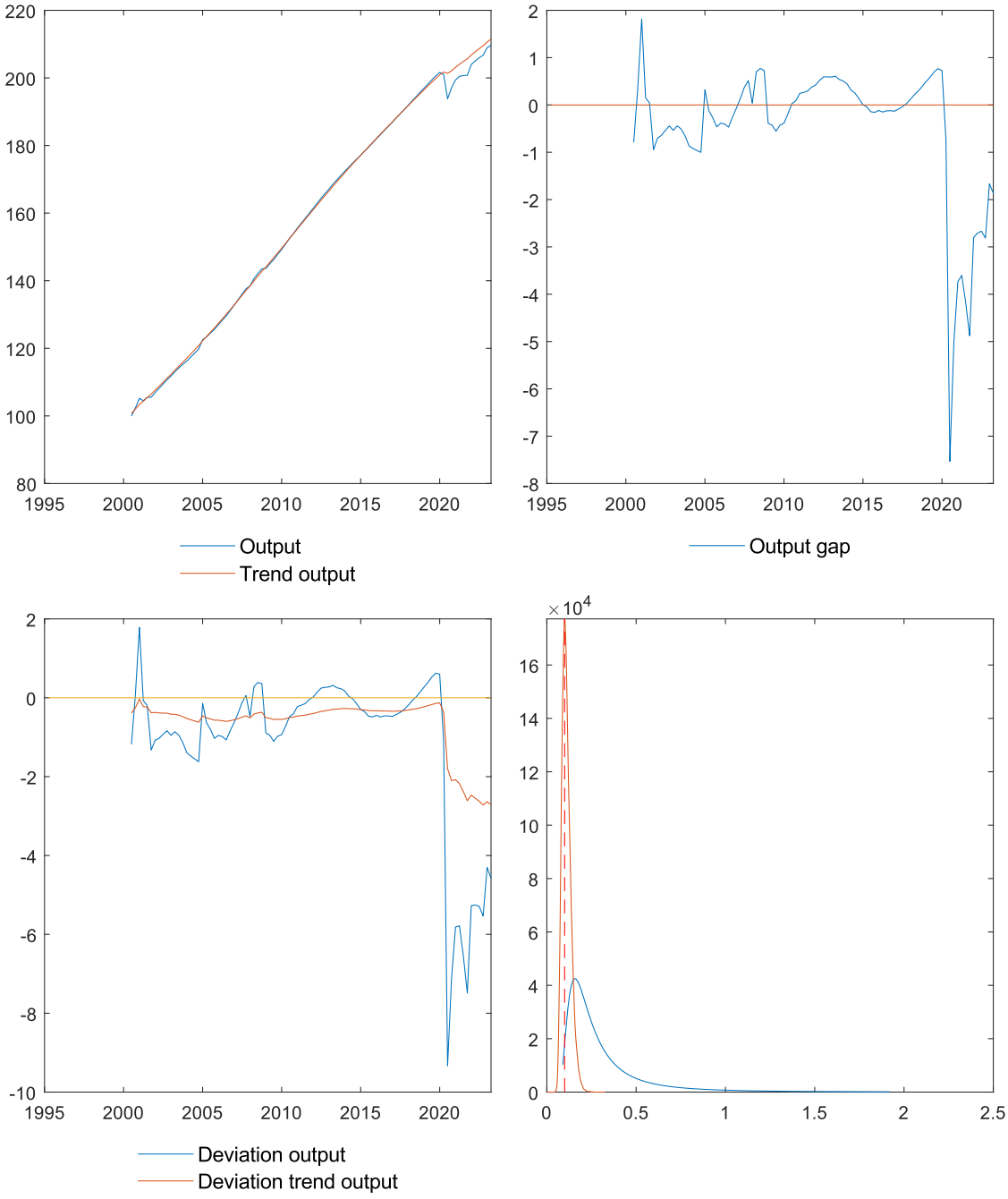
Output
Trend output
Output gap
Deviation output
Deviation trend output
×10^4

India

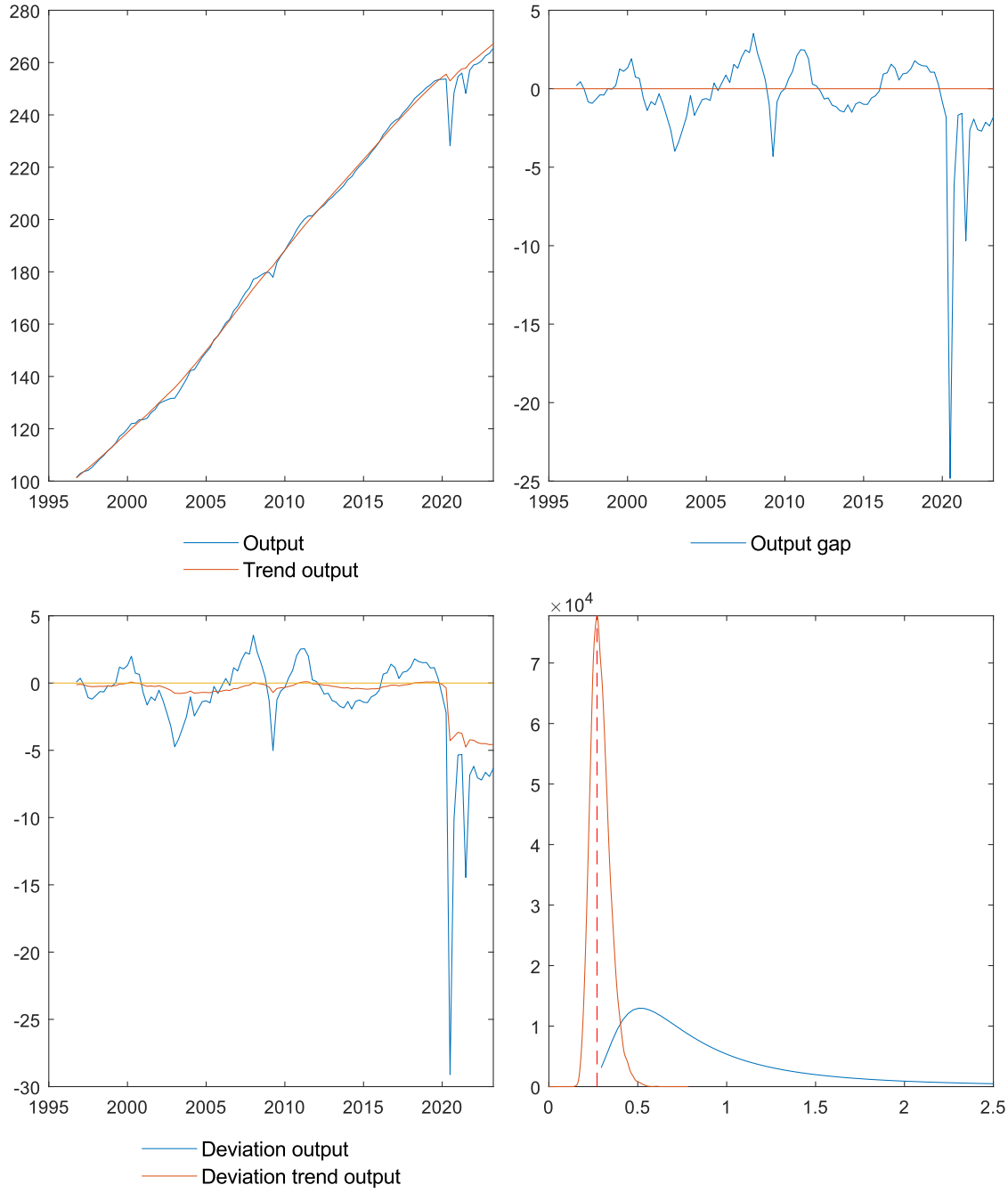
Output
Trend output
Output gap
Deviation output
Deviation trend output
×10^4

Islamic Republic of Iran

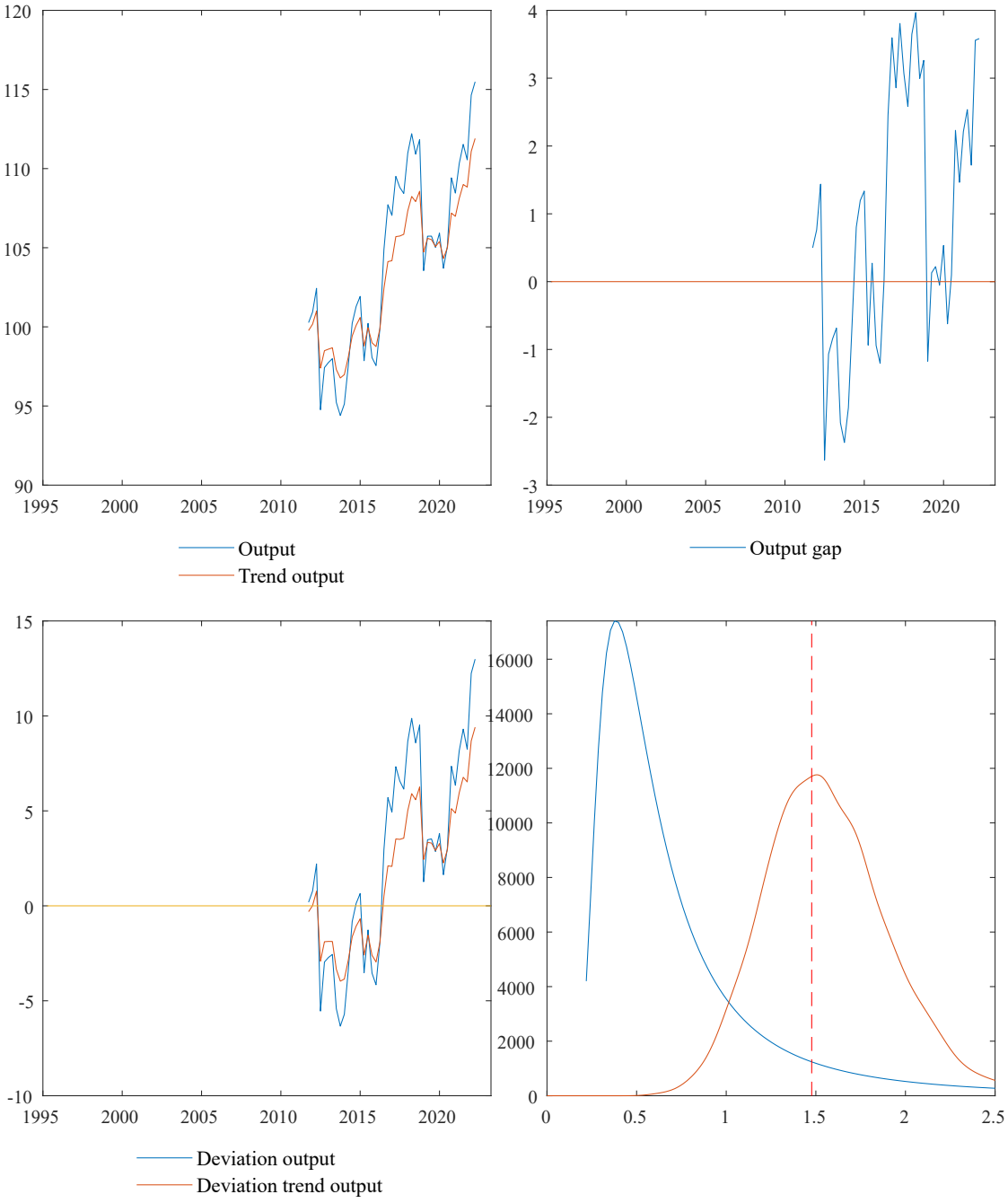

Jamaica

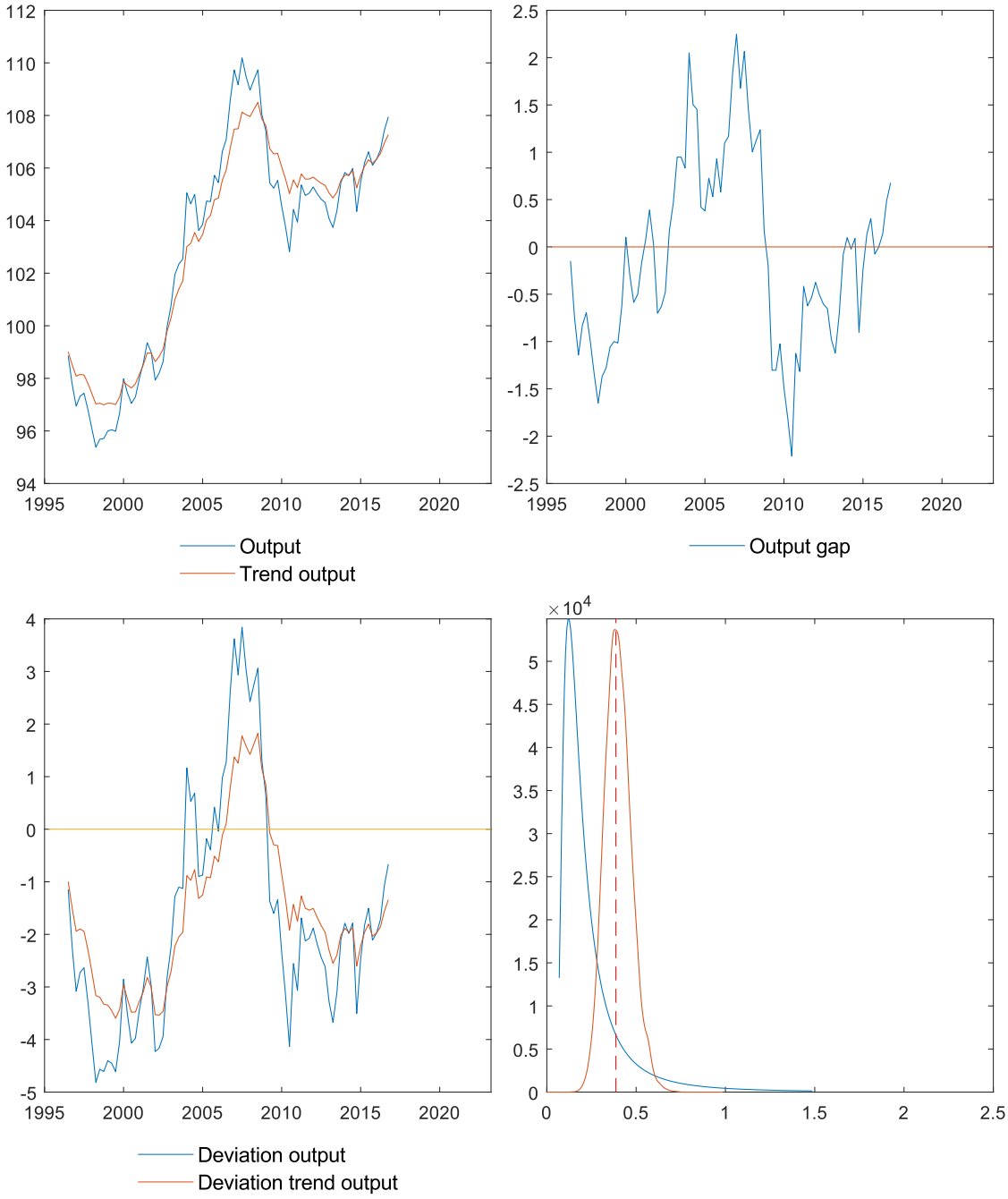
Output
Trend output
Output gap
Deviation output
Deviation trend output
×10^4

Jordan

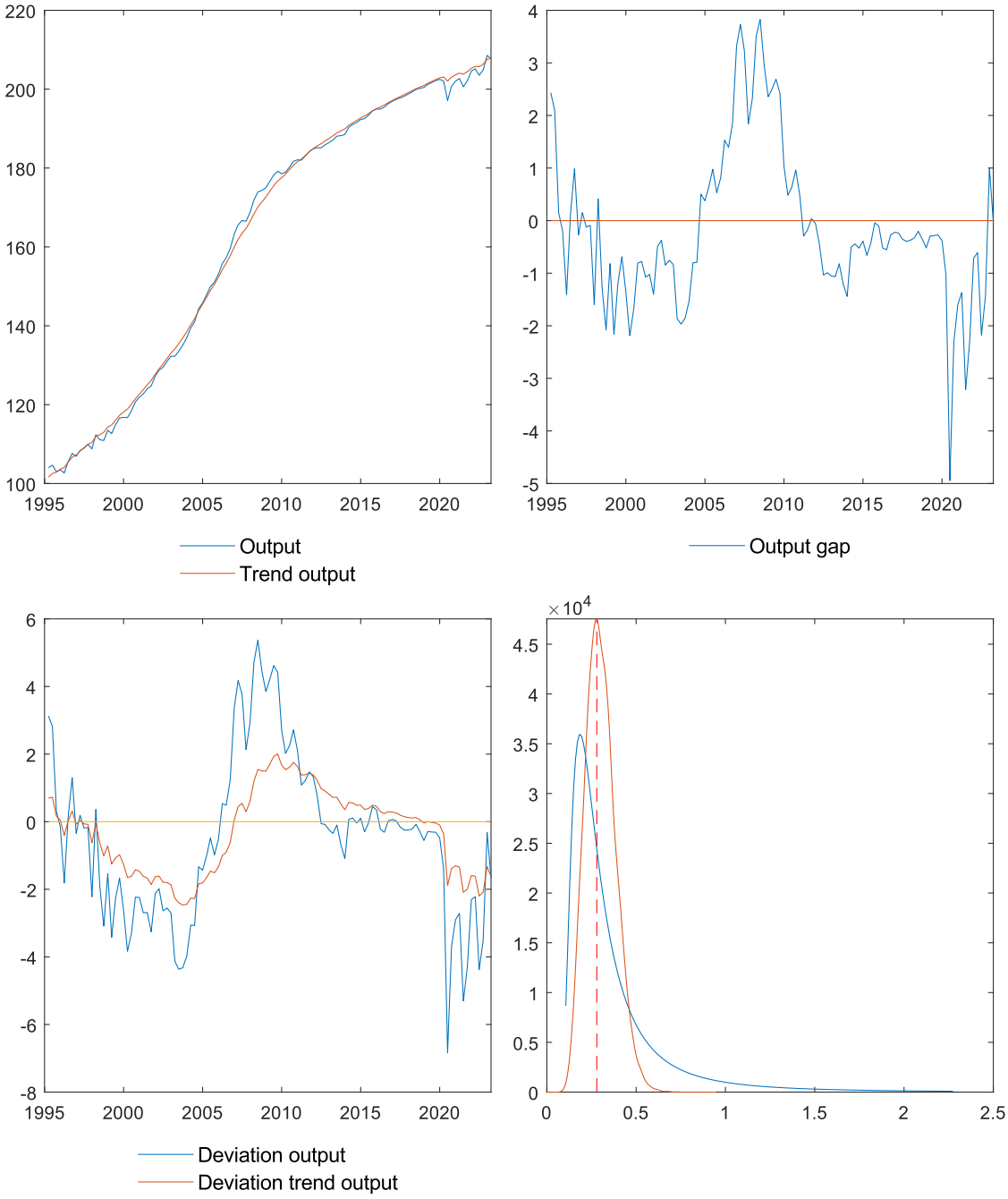
Output
Trend output
Output gap
Deviation output
Deviation trend output
×10^4

Kenya

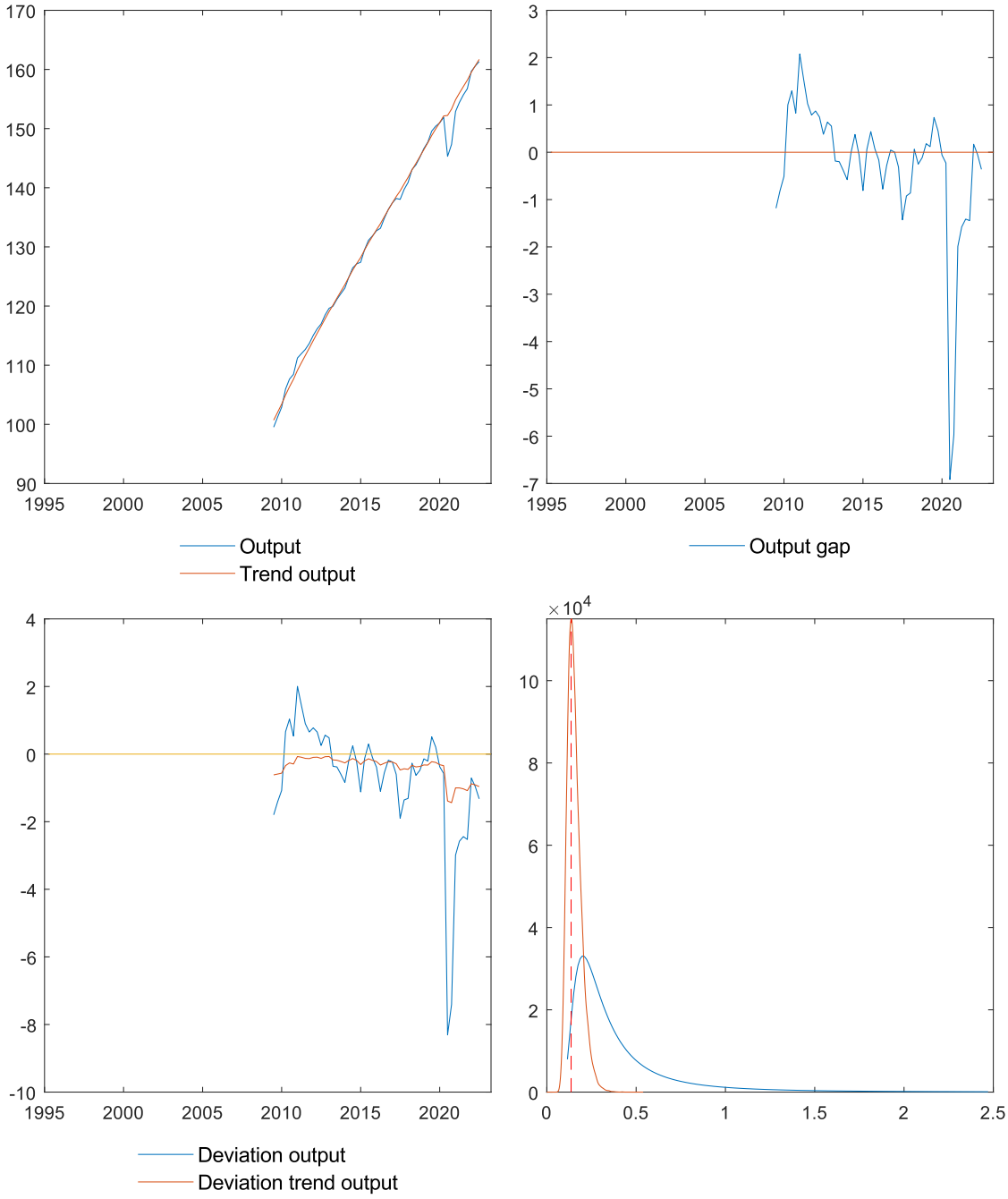
Output
Trend output
Output gap
Deviation output
Deviation trend output
×10^4

Kazakhstan

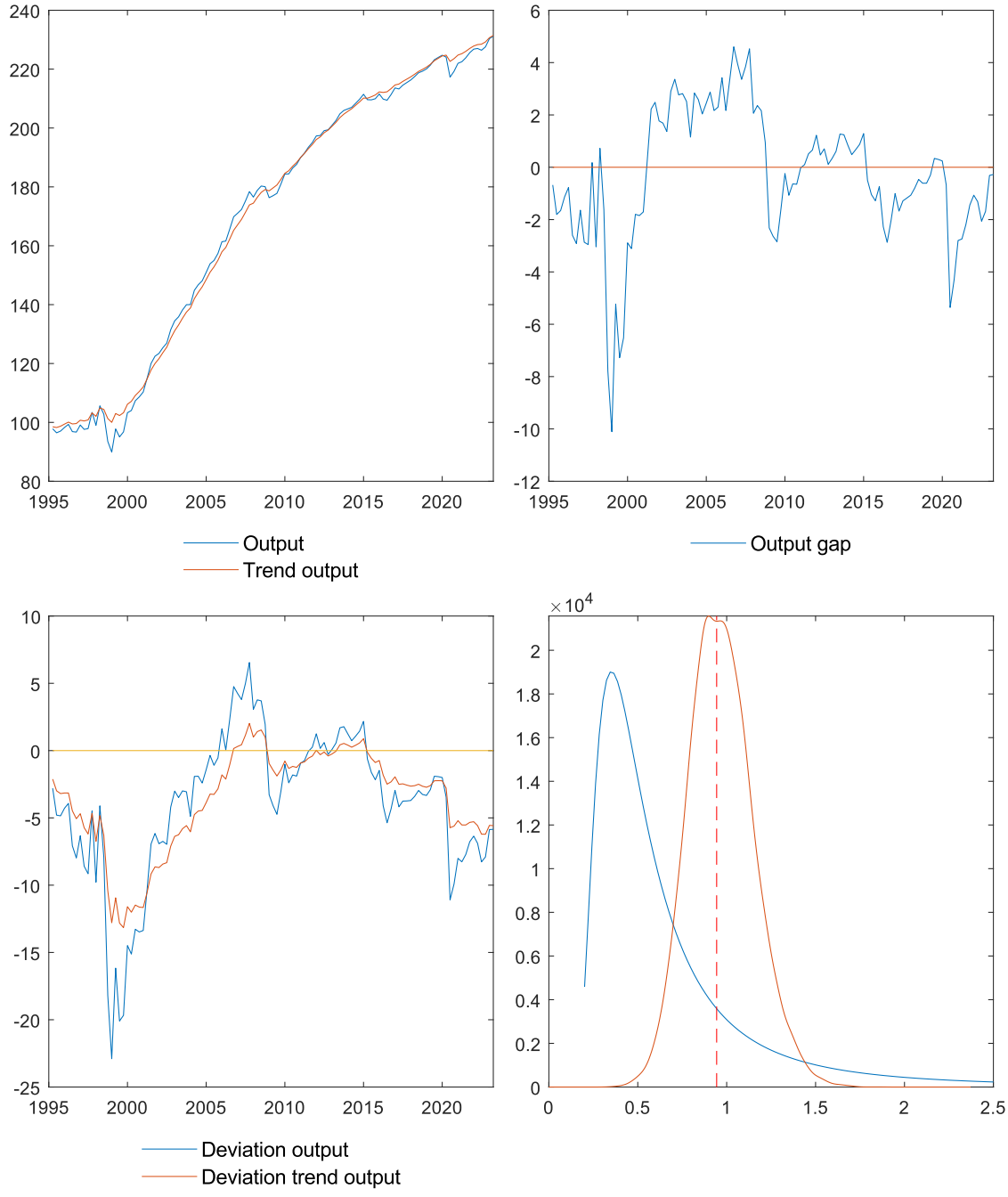
Output
Trend output
Output gap
Deviation output
Deviation trend output
×10^4

St. Lucia

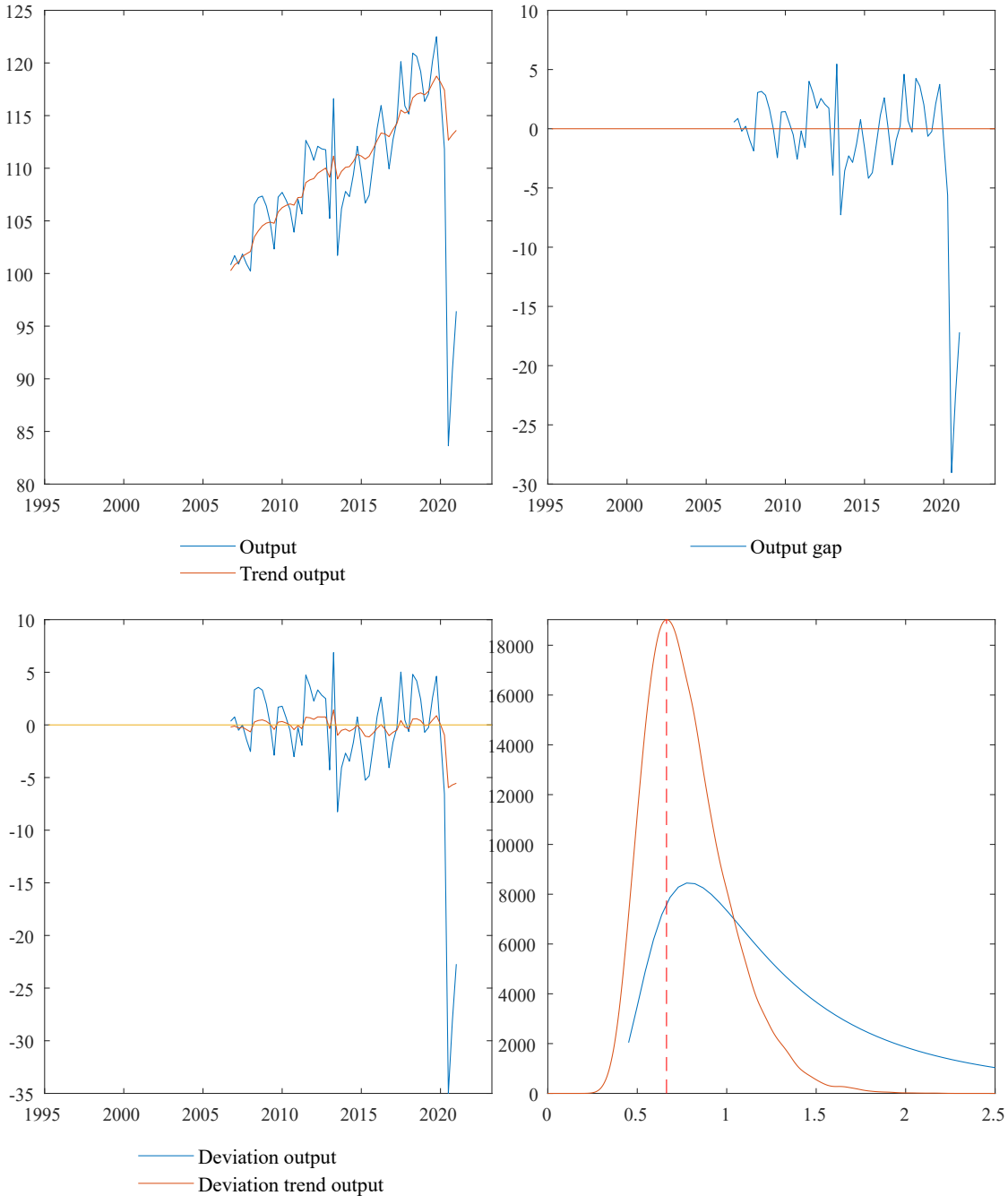
Output
Trend output
Output gap
Deviation output
Deviation trend output

Sri Lanka

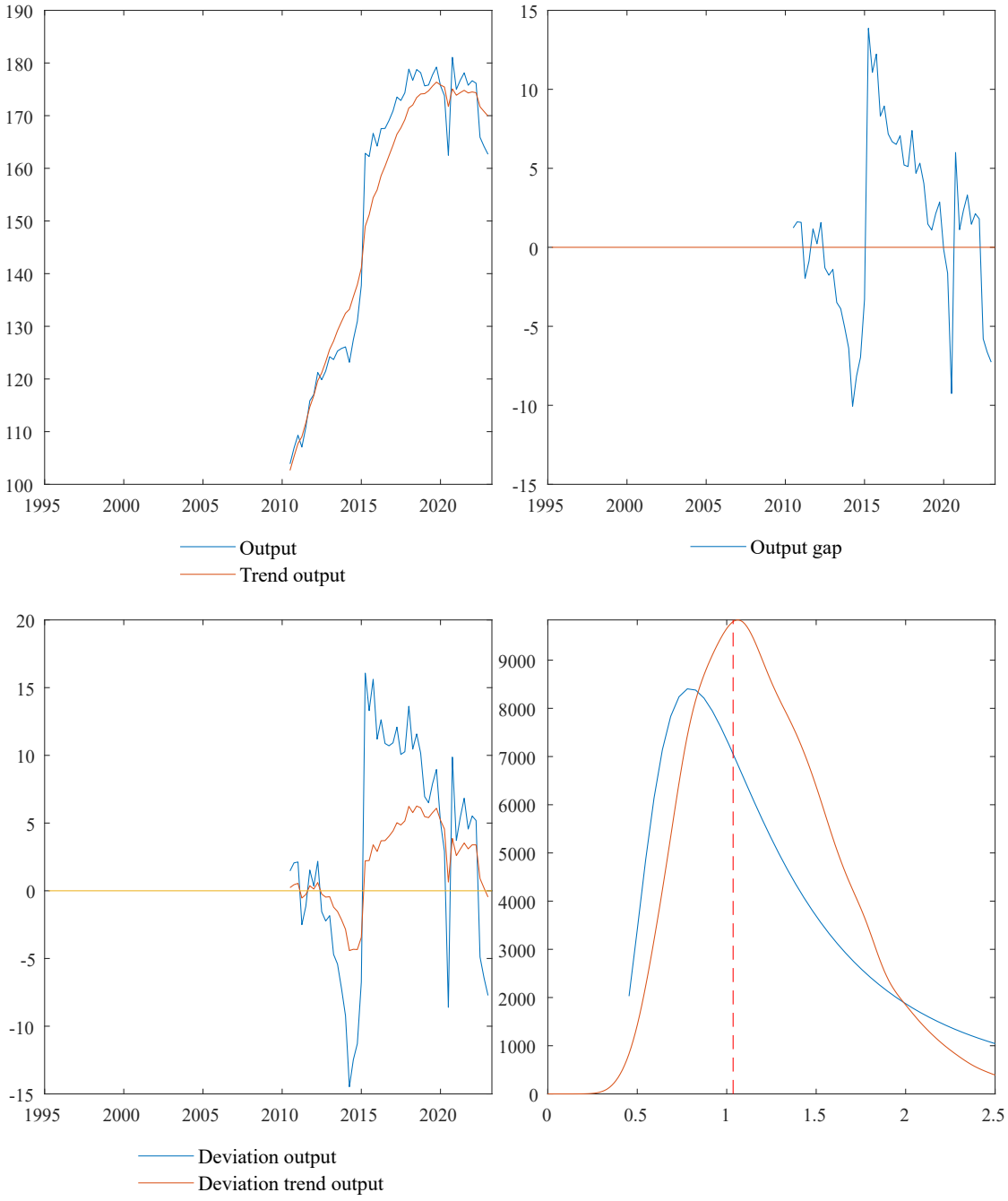
Output
Trend output
Output gap
Deviation output
Deviation trend output

Lesotho

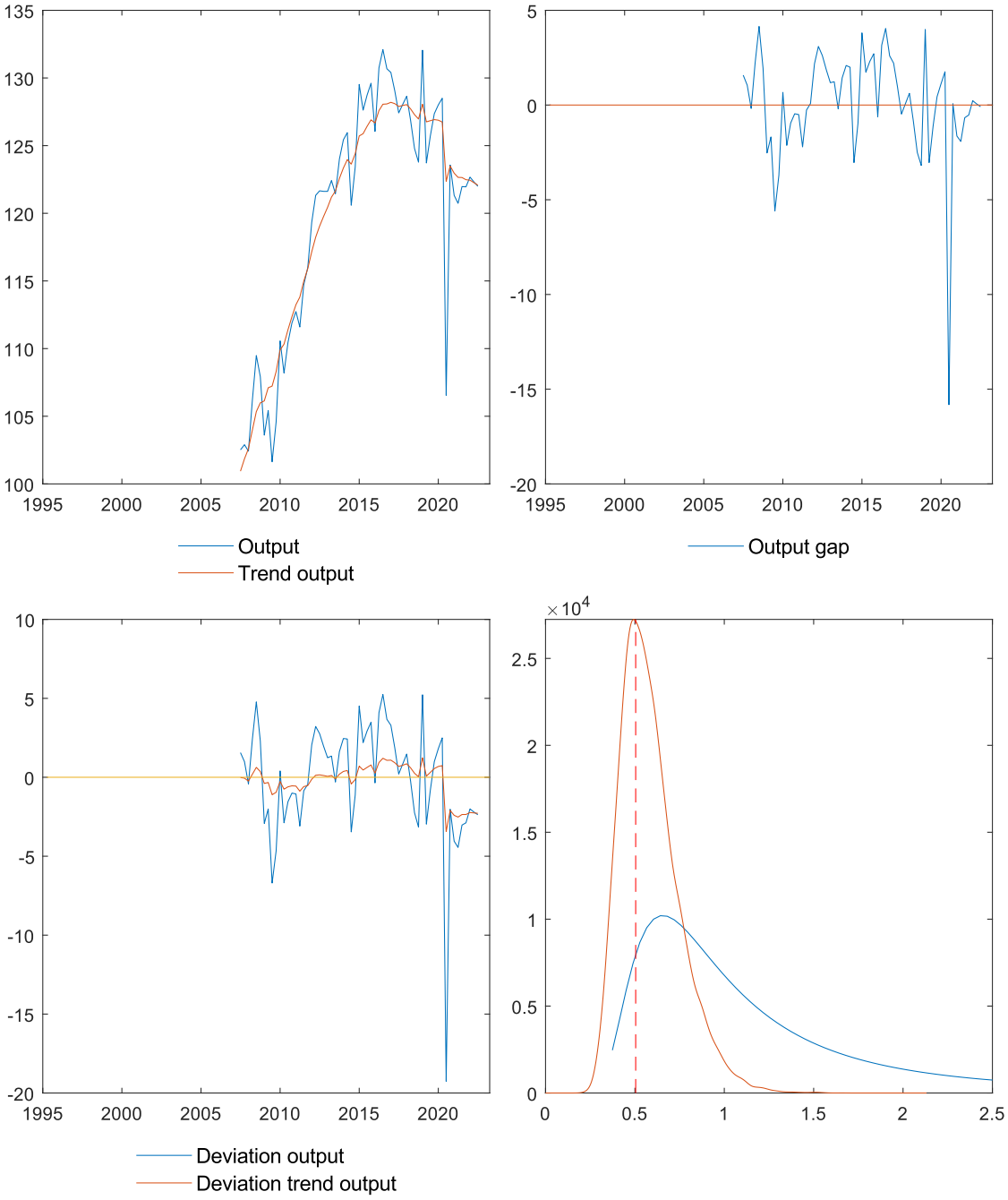
Output
Trend output
Output gap
Deviation output
Deviation trend output
×10^4

Montenegro

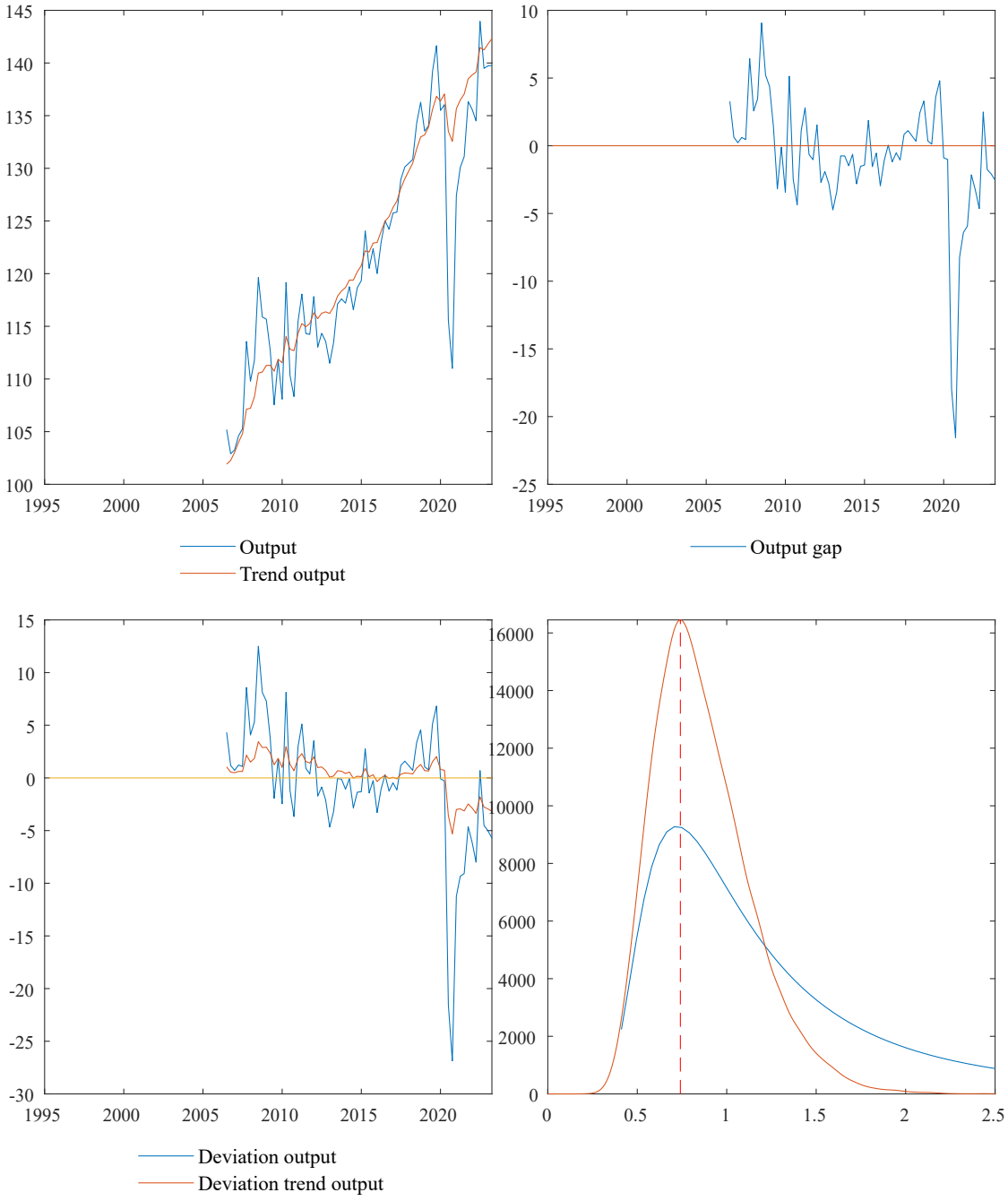
Output
Trend output
Output gap
Deviation output
Deviation trend output

North Macedonia

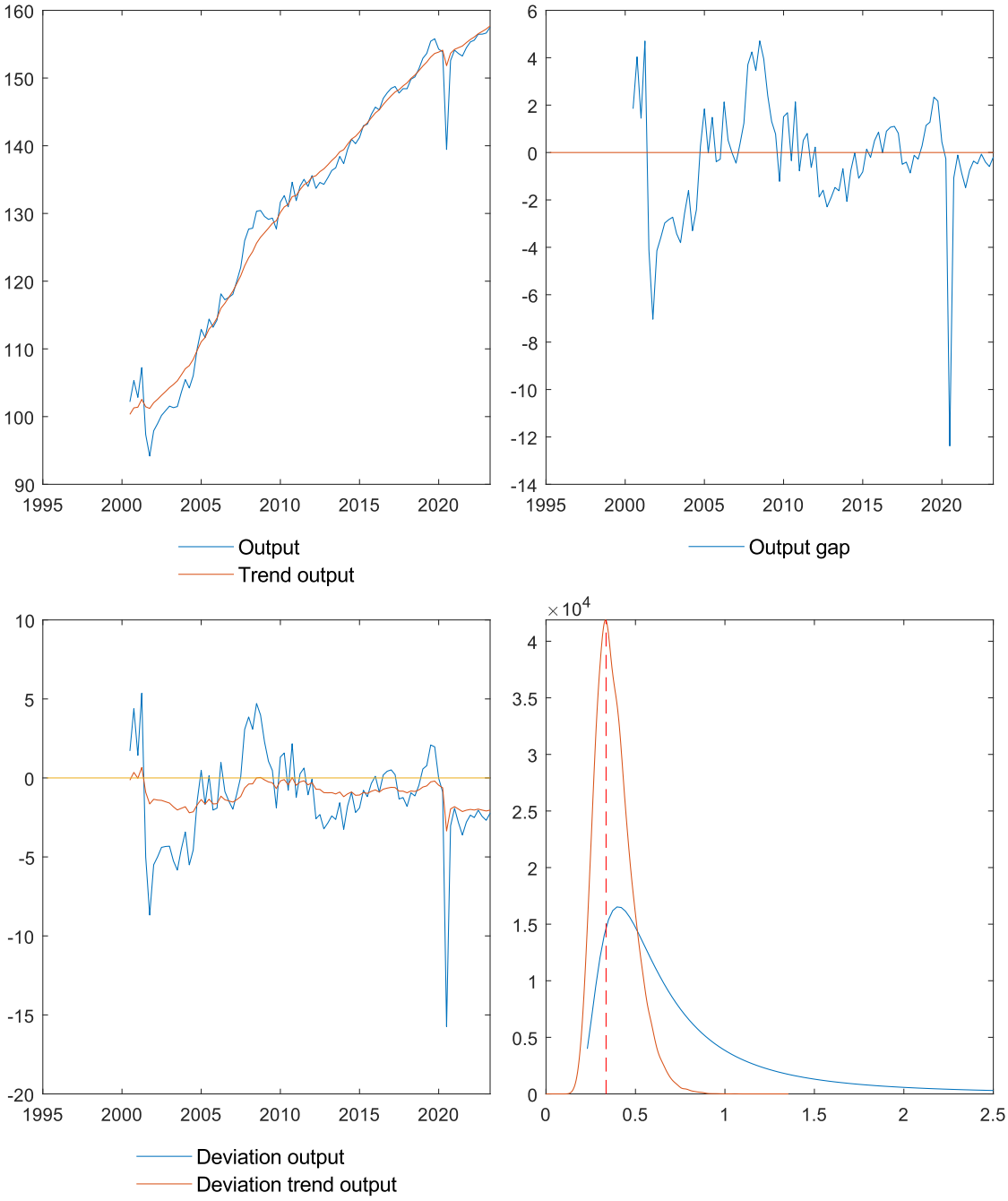

Mongolia

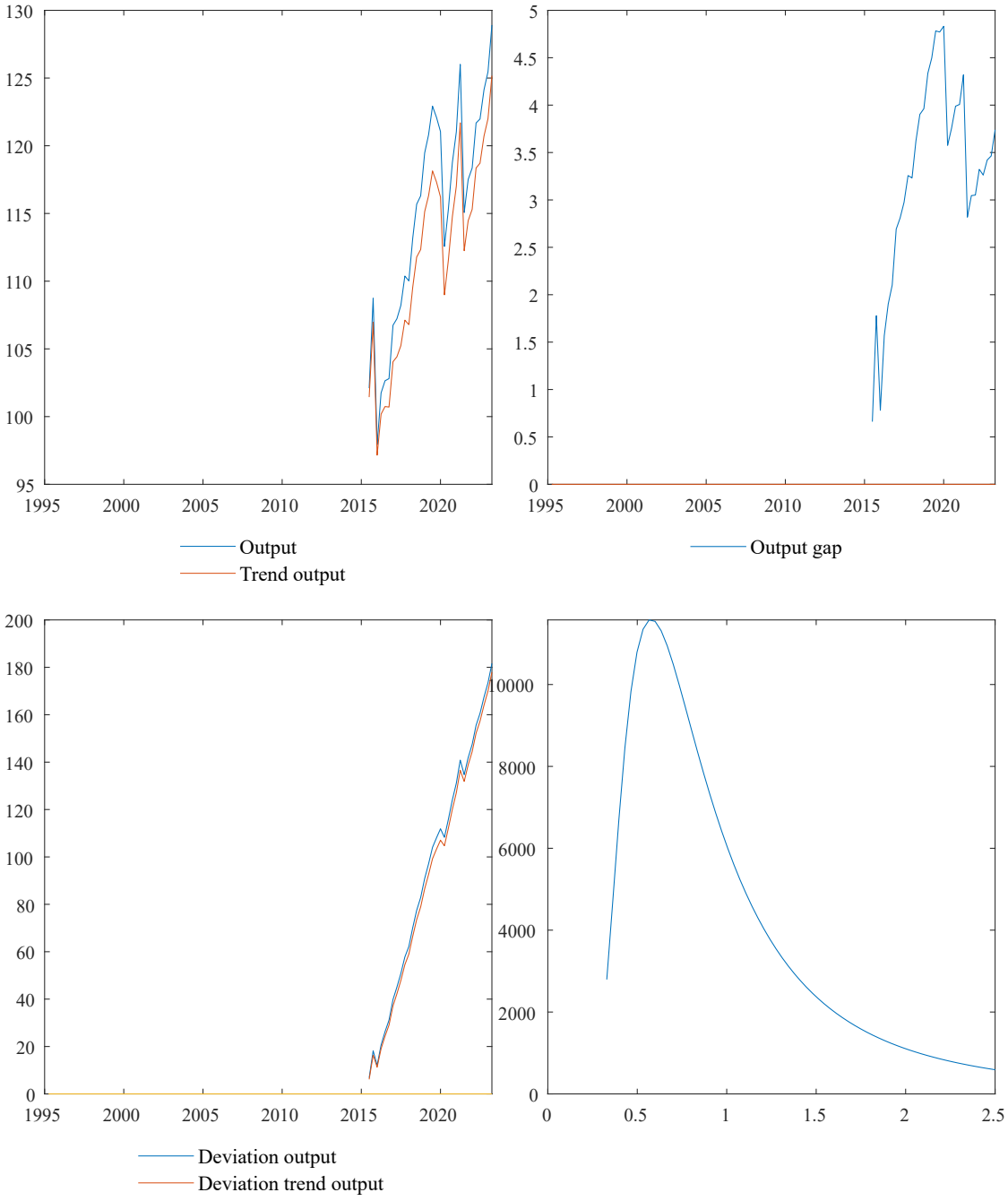
Output
Trend output
Output gap
Deviation output
Deviation trend output

Mexico

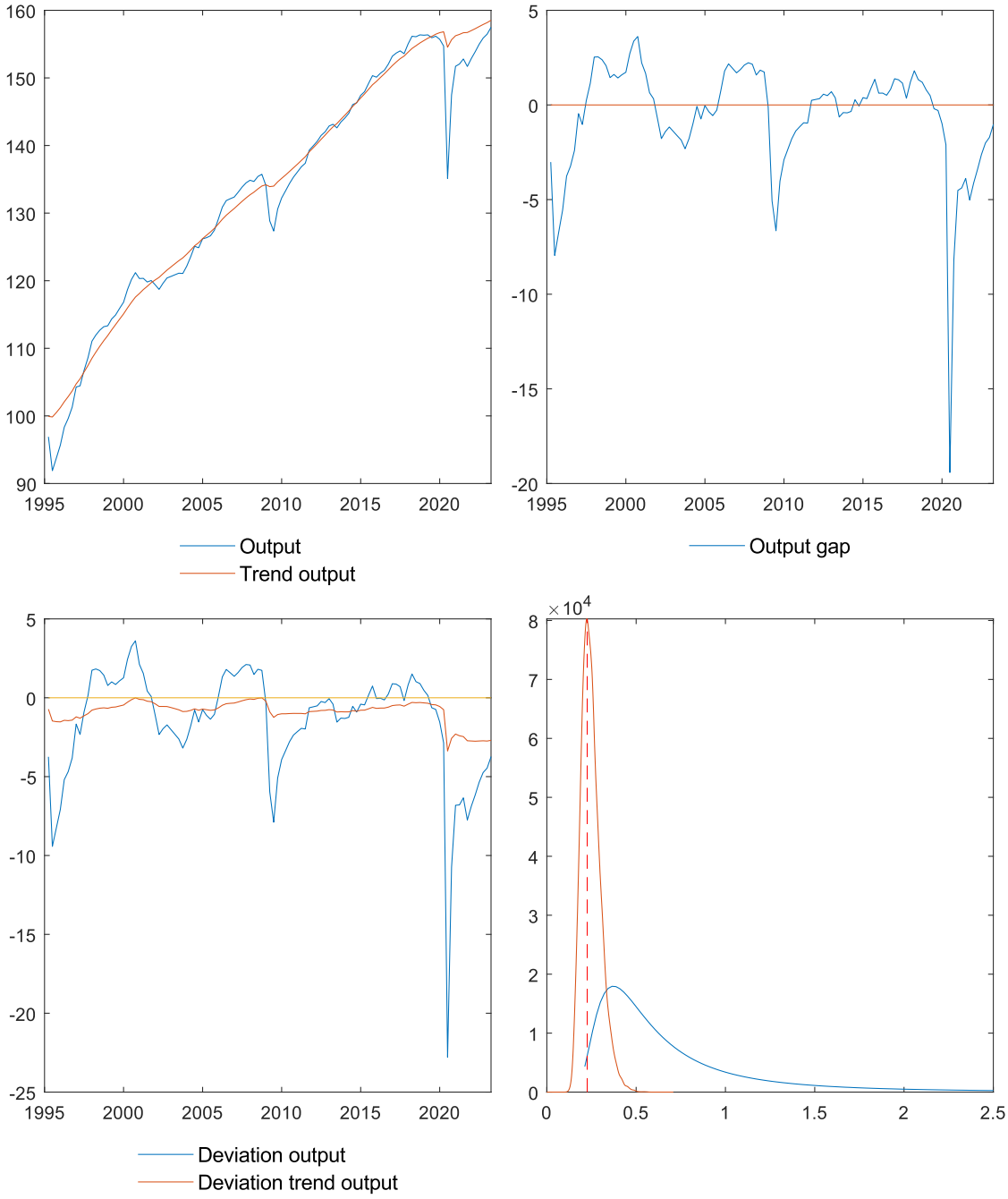
Output
Trend output
Output gap
Deviation output
Deviation trend output
×10^4

Namibia

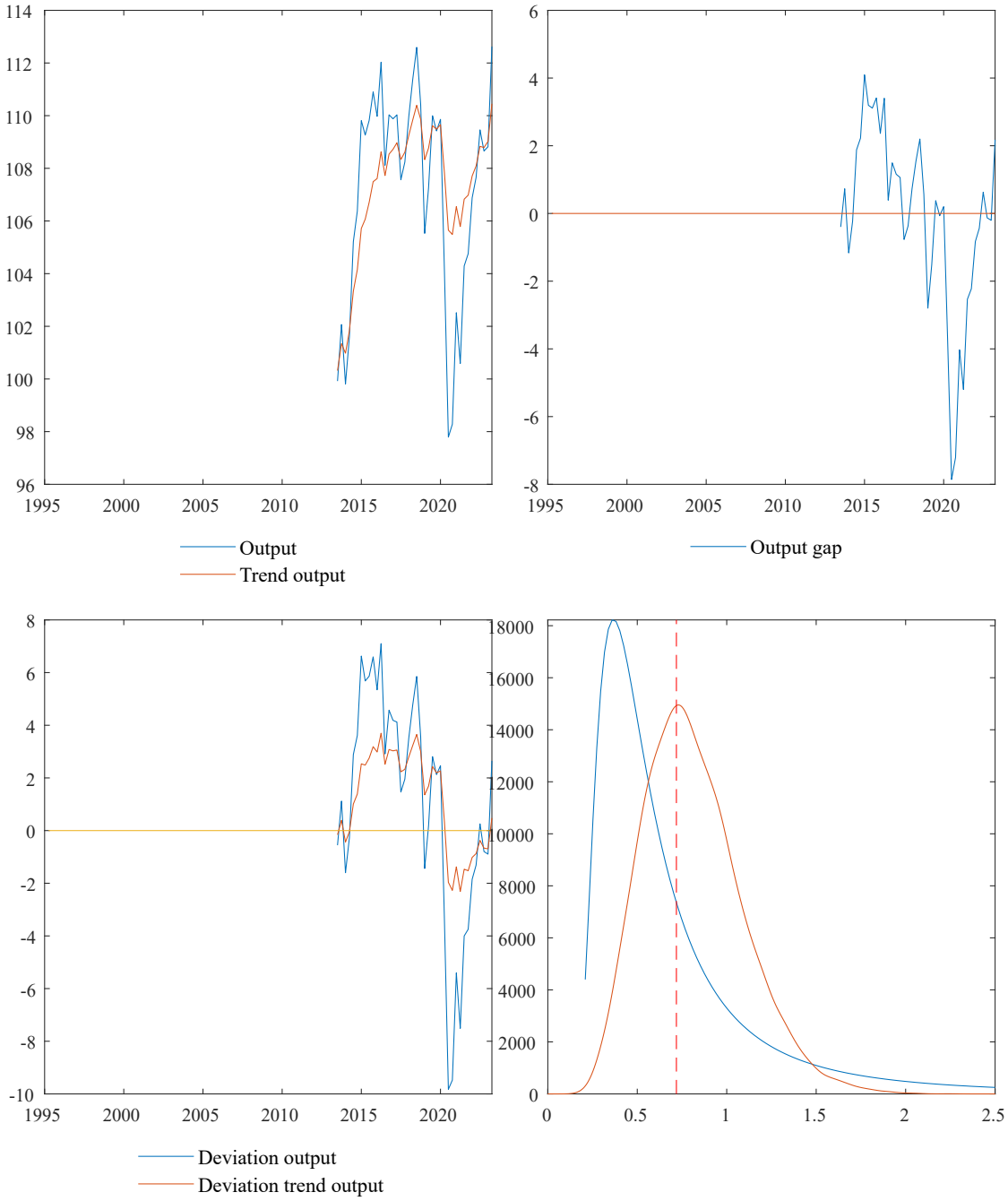
Output
Trend output
Output gap
Deviation output
Deviation trend output

Nigeria

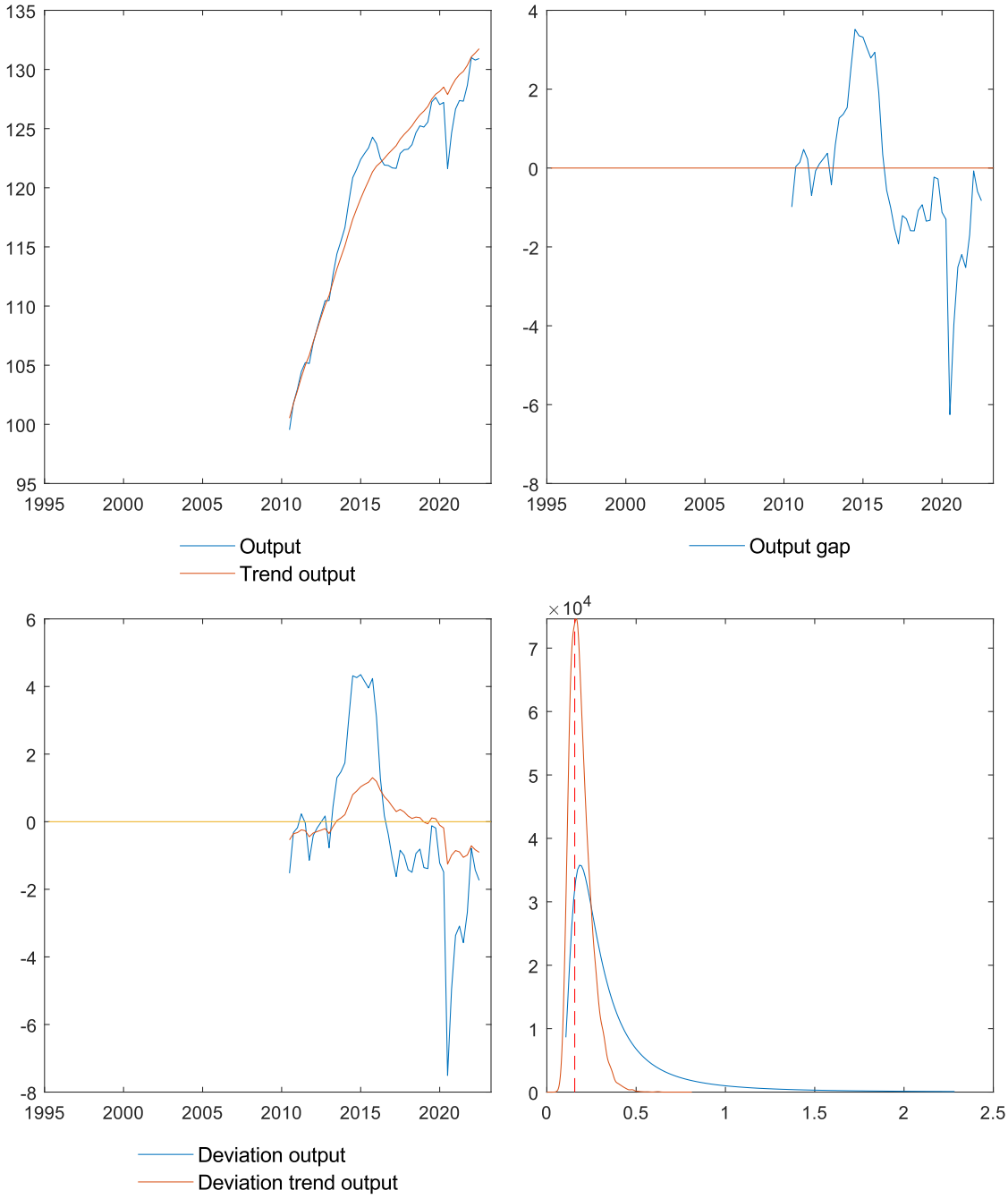
Output
Trend output
Output gap
Deviation output
Deviation trend output
×10^4

Peru

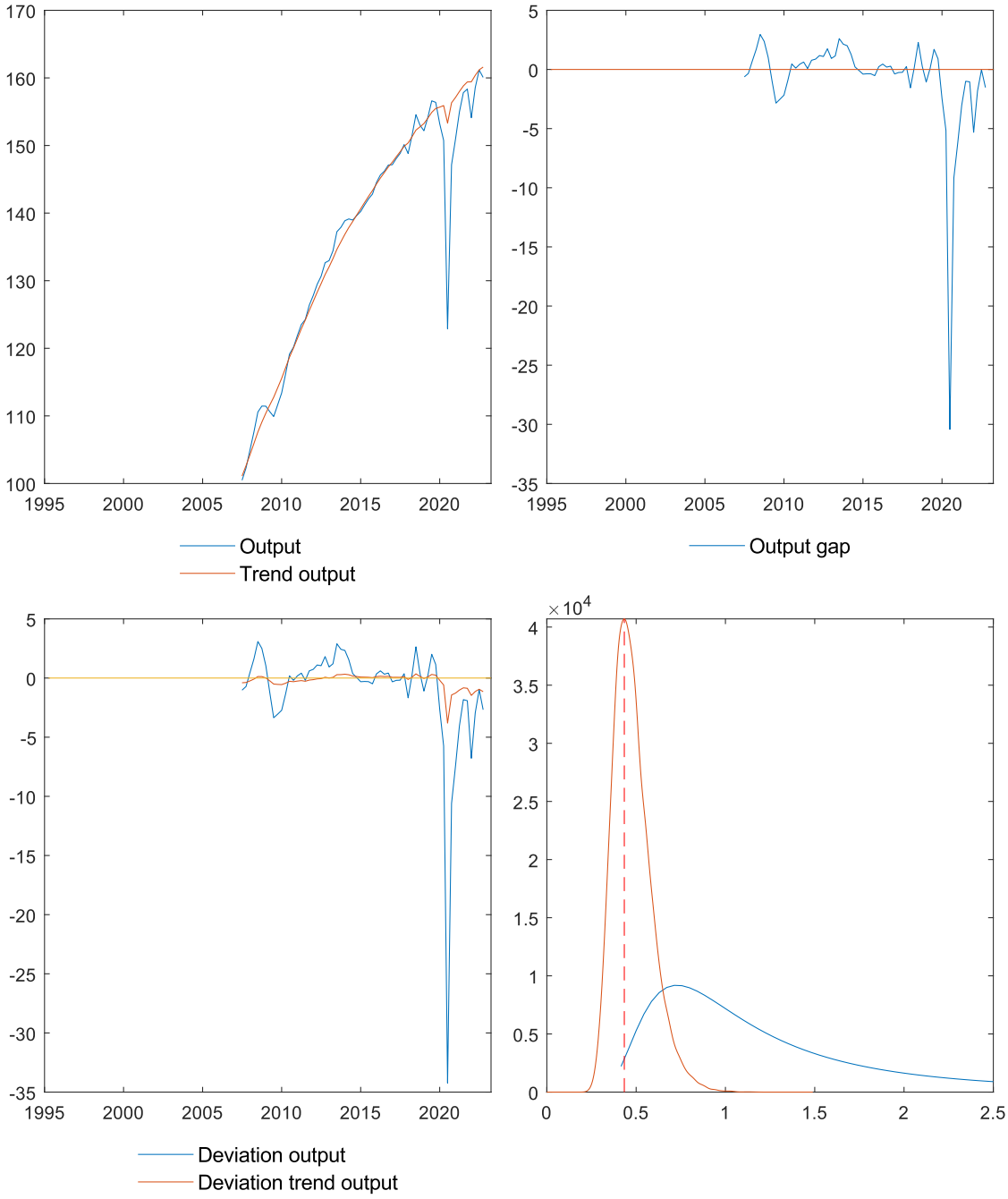
Output
Trend output
Output gap
Deviation output
Deviation trend output
×10^4

Philippines

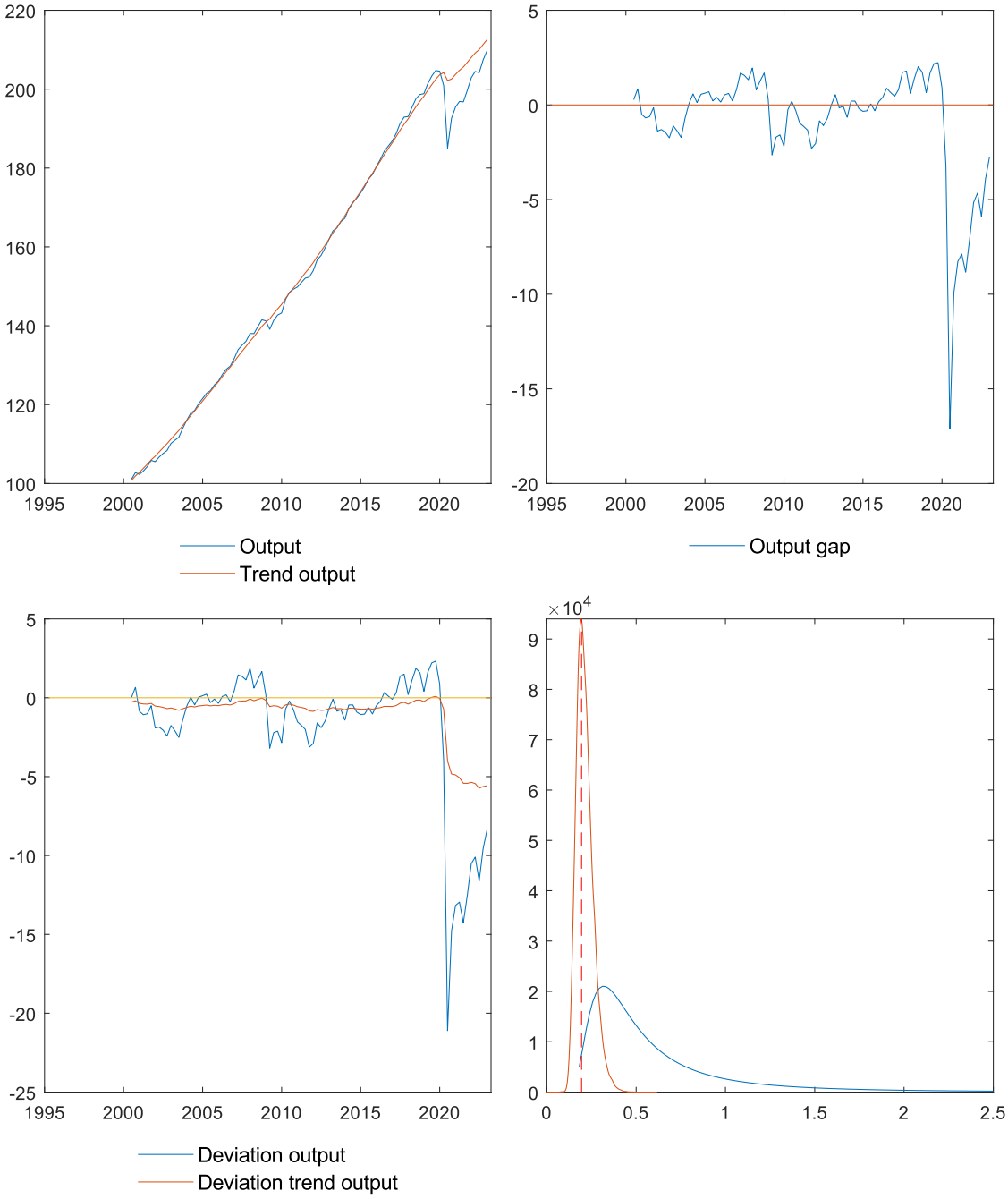

Poland

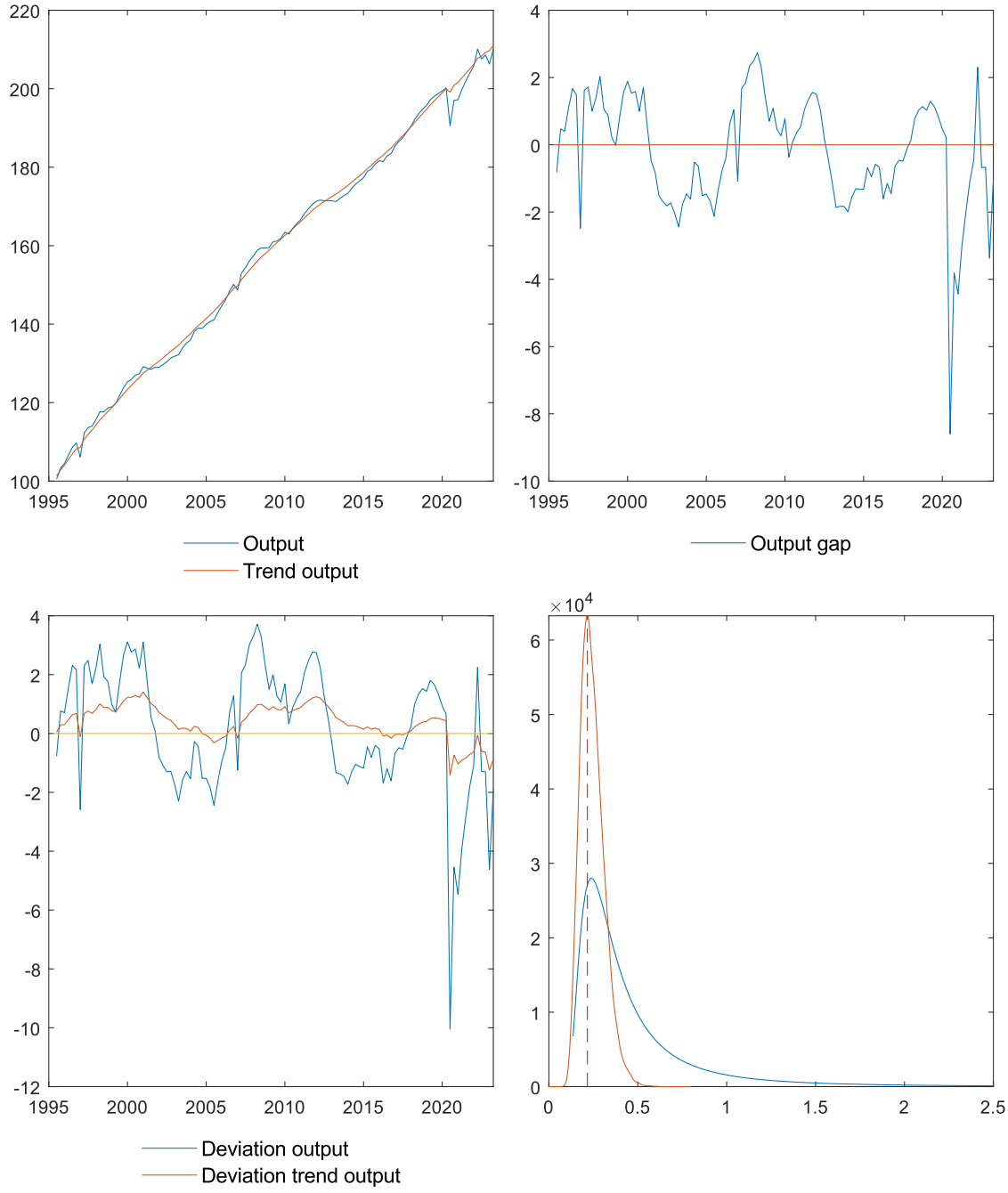
220
200
180
160
140
120
100
1995
2000
2005
2010
2015
2020
Output
Trend output
4
2
0
-2
-4
-6
-8
-10
Output gap
Deviation output
Deviation trend output
×10^4
6
5
3
1
0.5
1.5
2.5
-12

West Bank and Gaza (also State of Palestine)

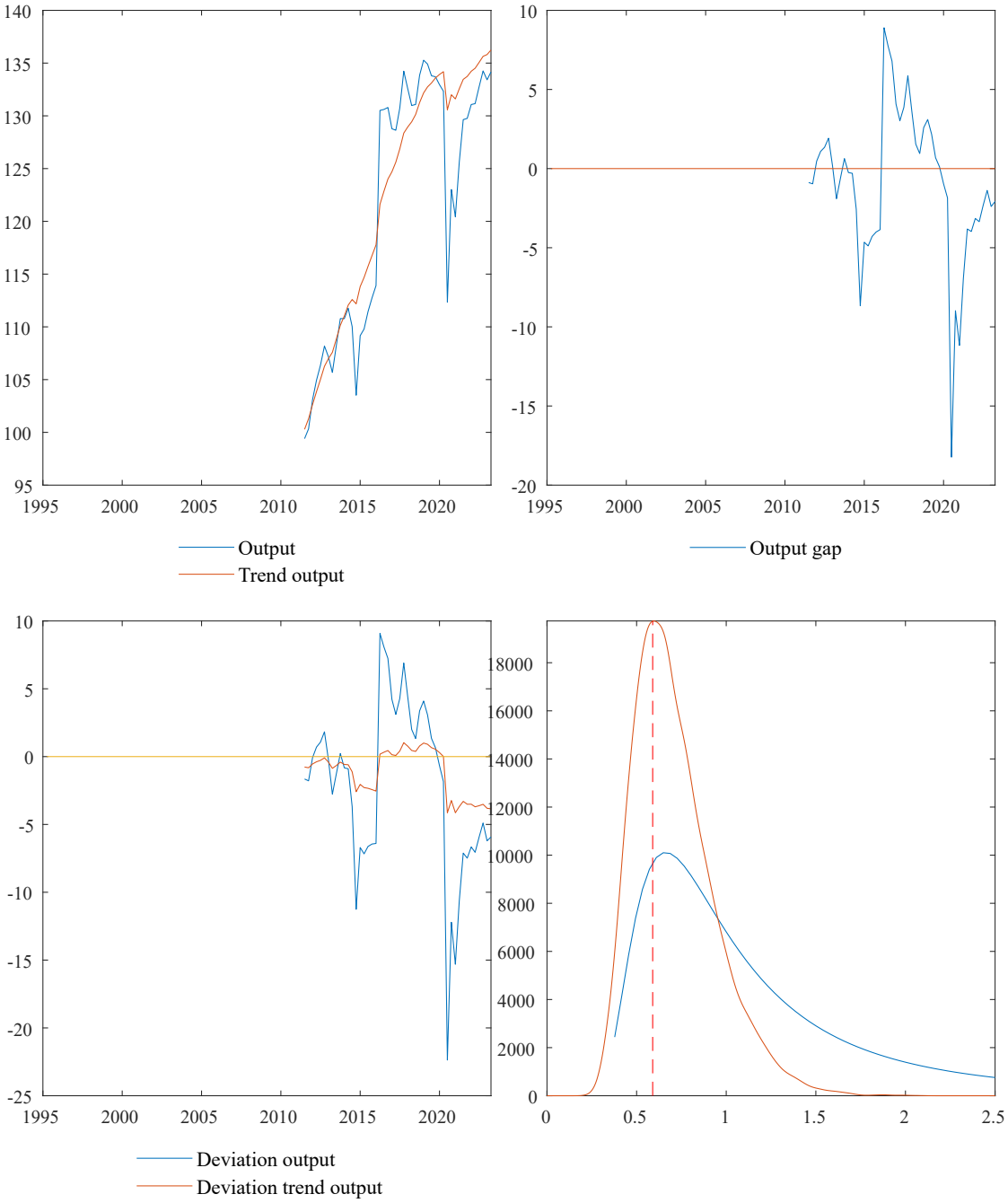

Paraguay

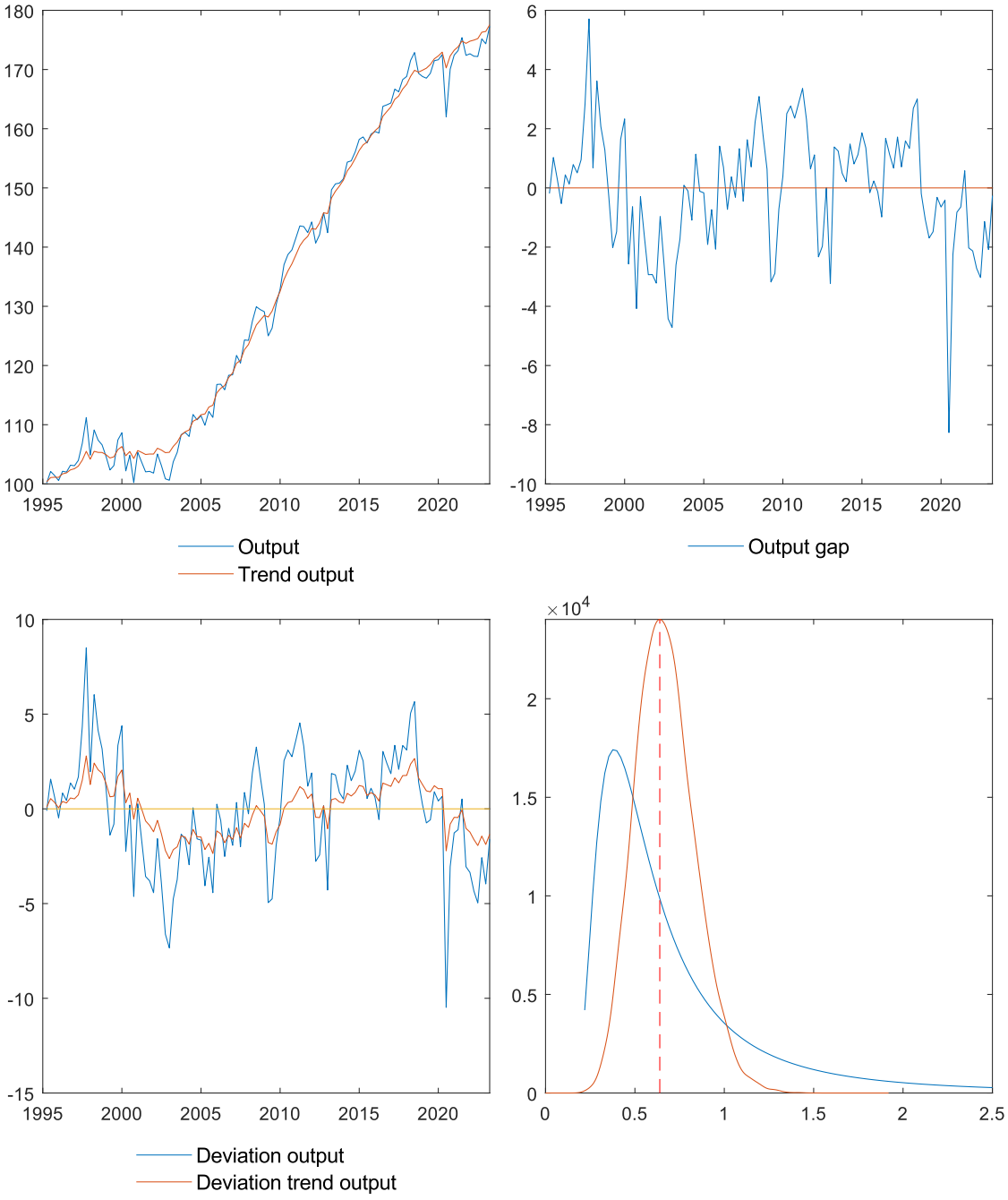
Output
Trend output
Output gap
Deviation output
Deviation trend output
×10^4

Romania

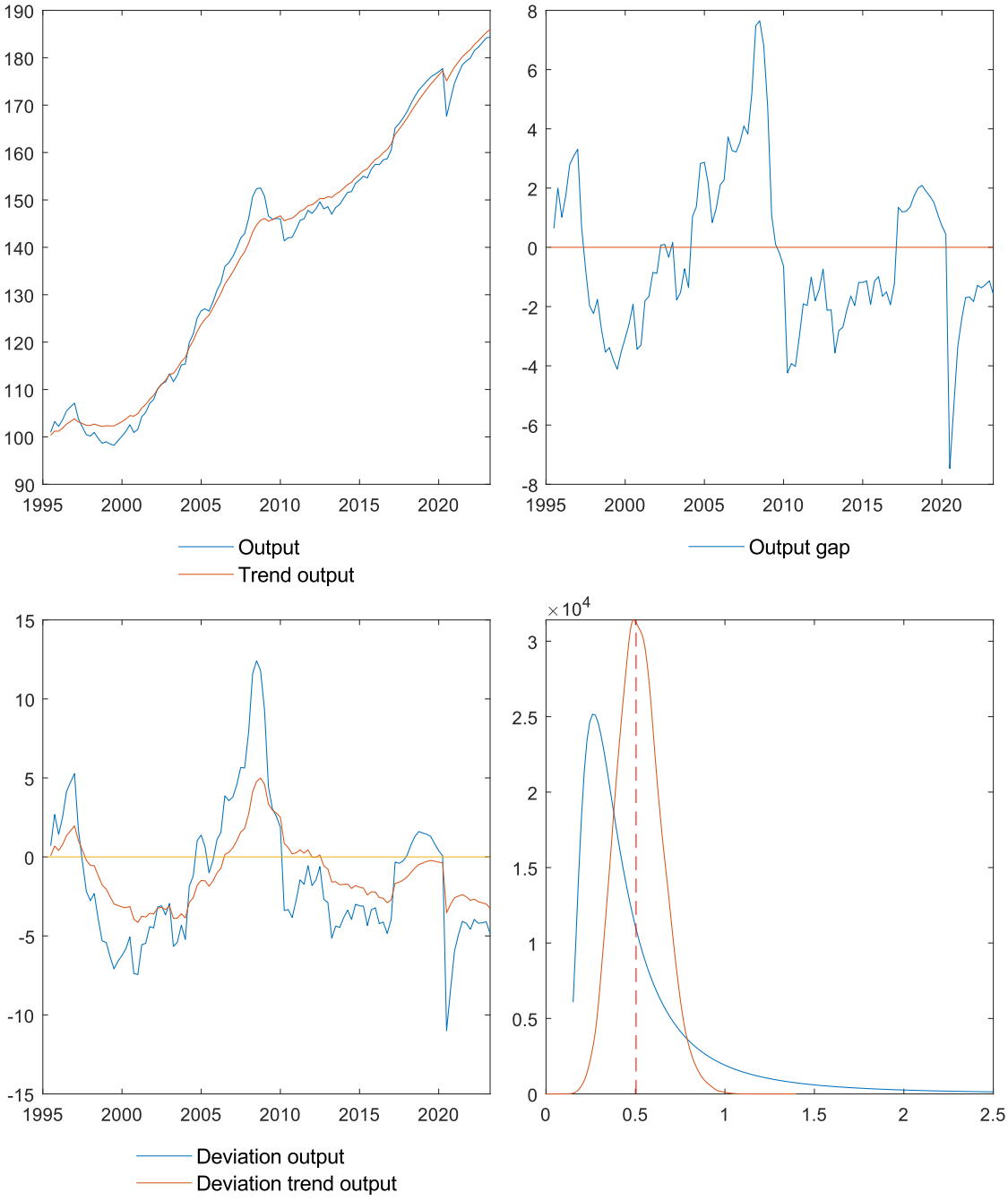
Output
Trend output
Output gap
Deviation output
Deviation trend output
×10^4

Serbia

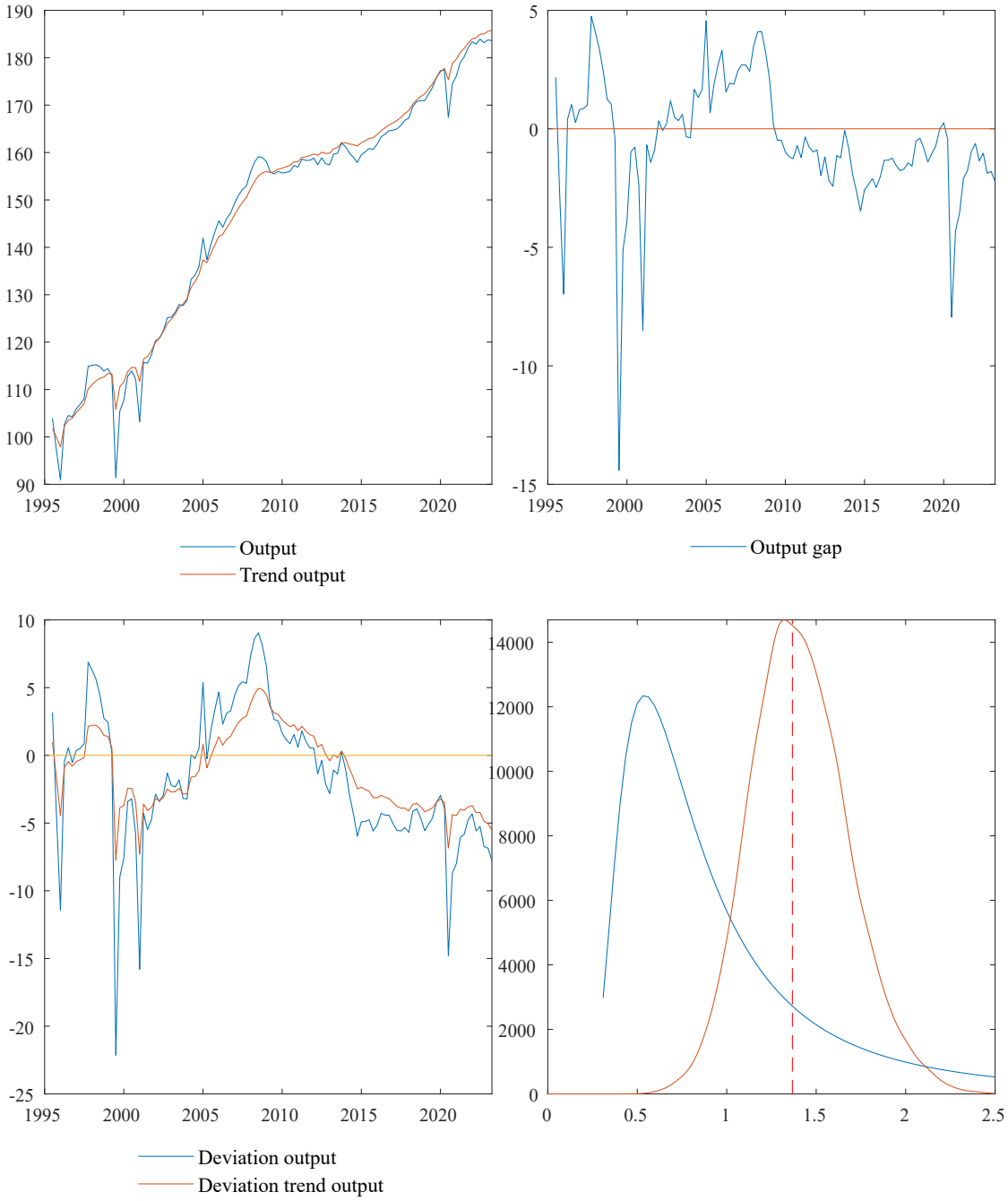
Output
Trend output
Output gap
Deviation output
Deviation trend output

Russia

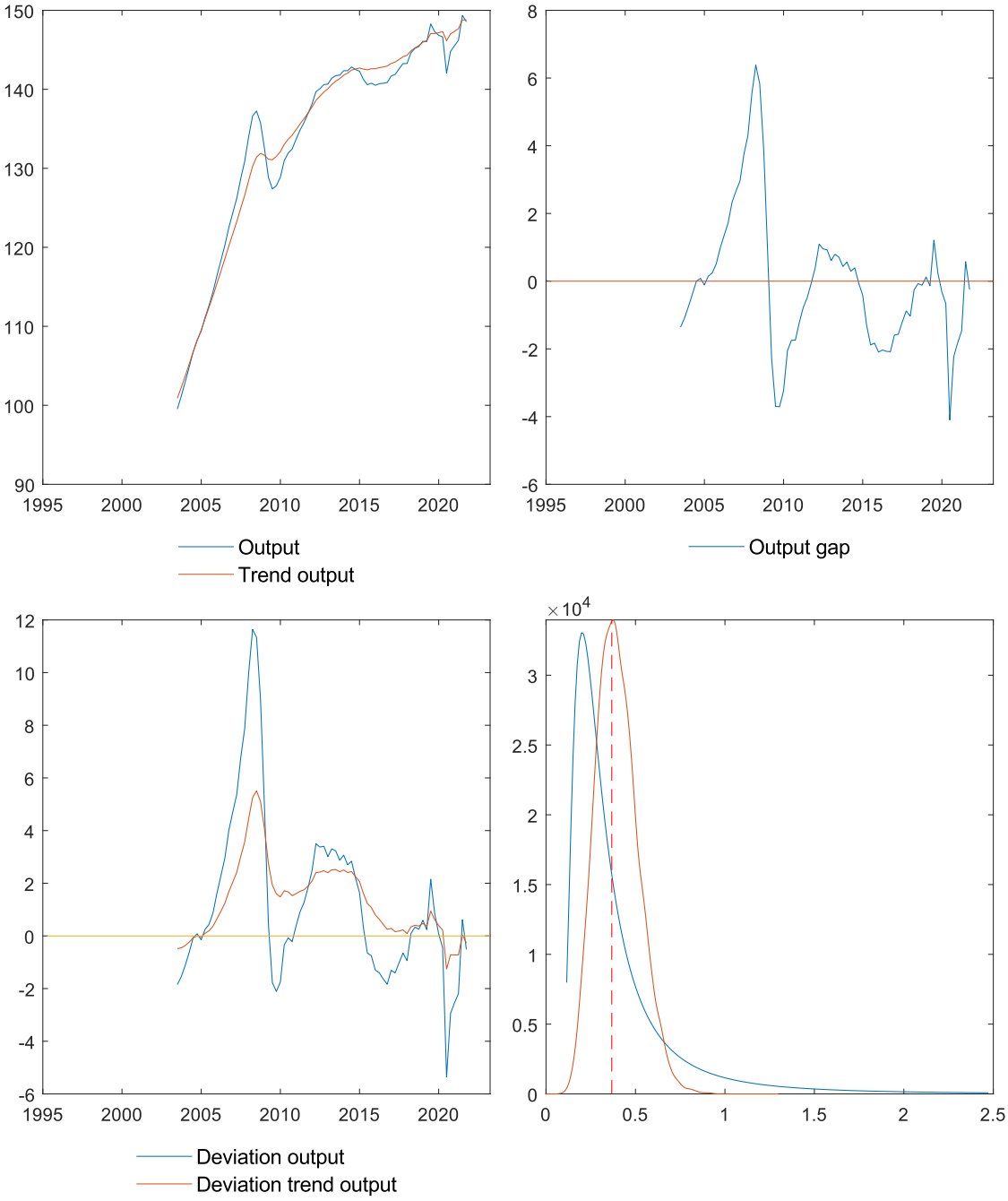
Output
Trend output
Output gap
Deviation output
Deviation trend output
×10^4

Rwanda

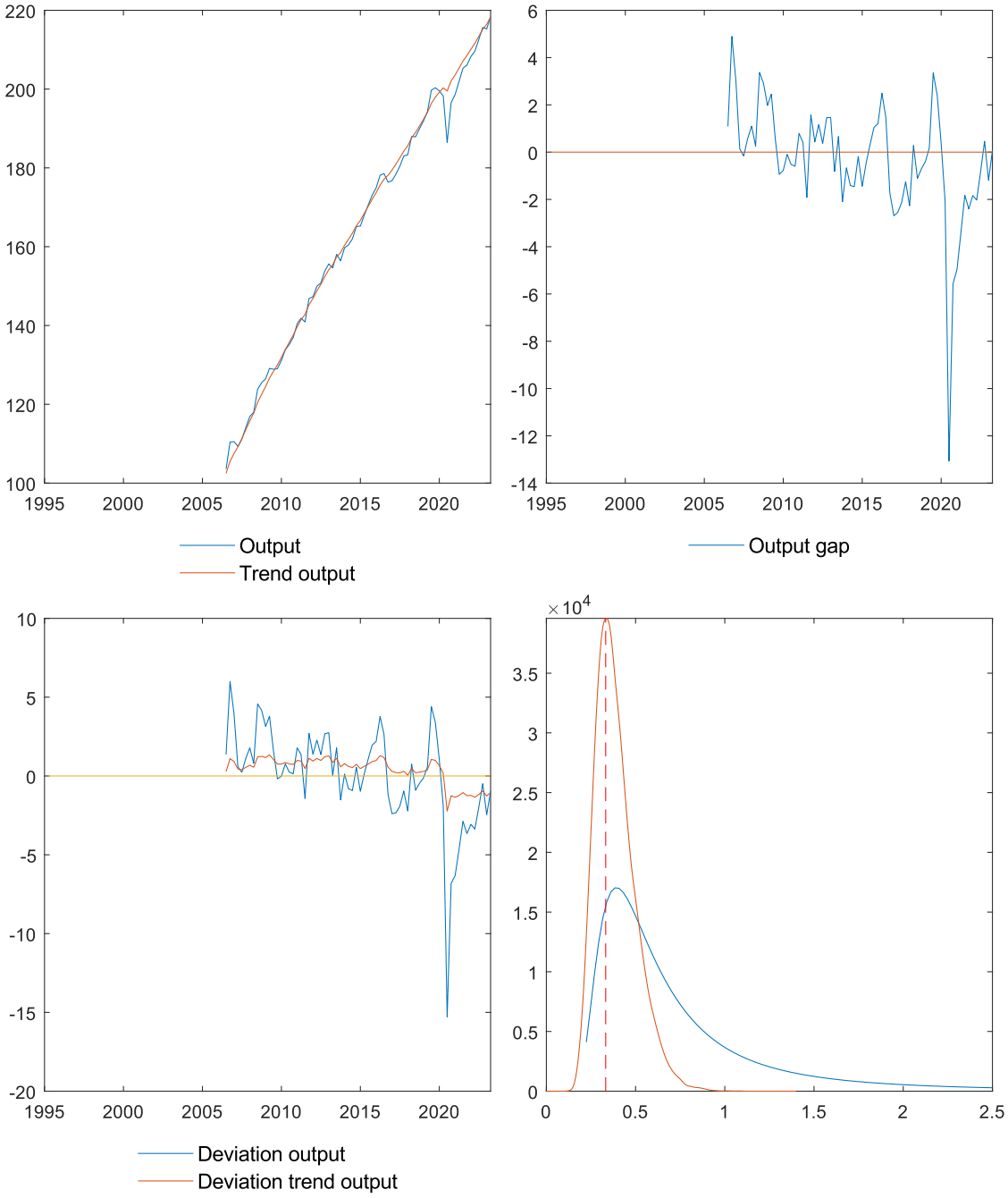
Output
Trend output
Output gap
Deviation output
Deviation trend output
×10^4

Saudi Arabia

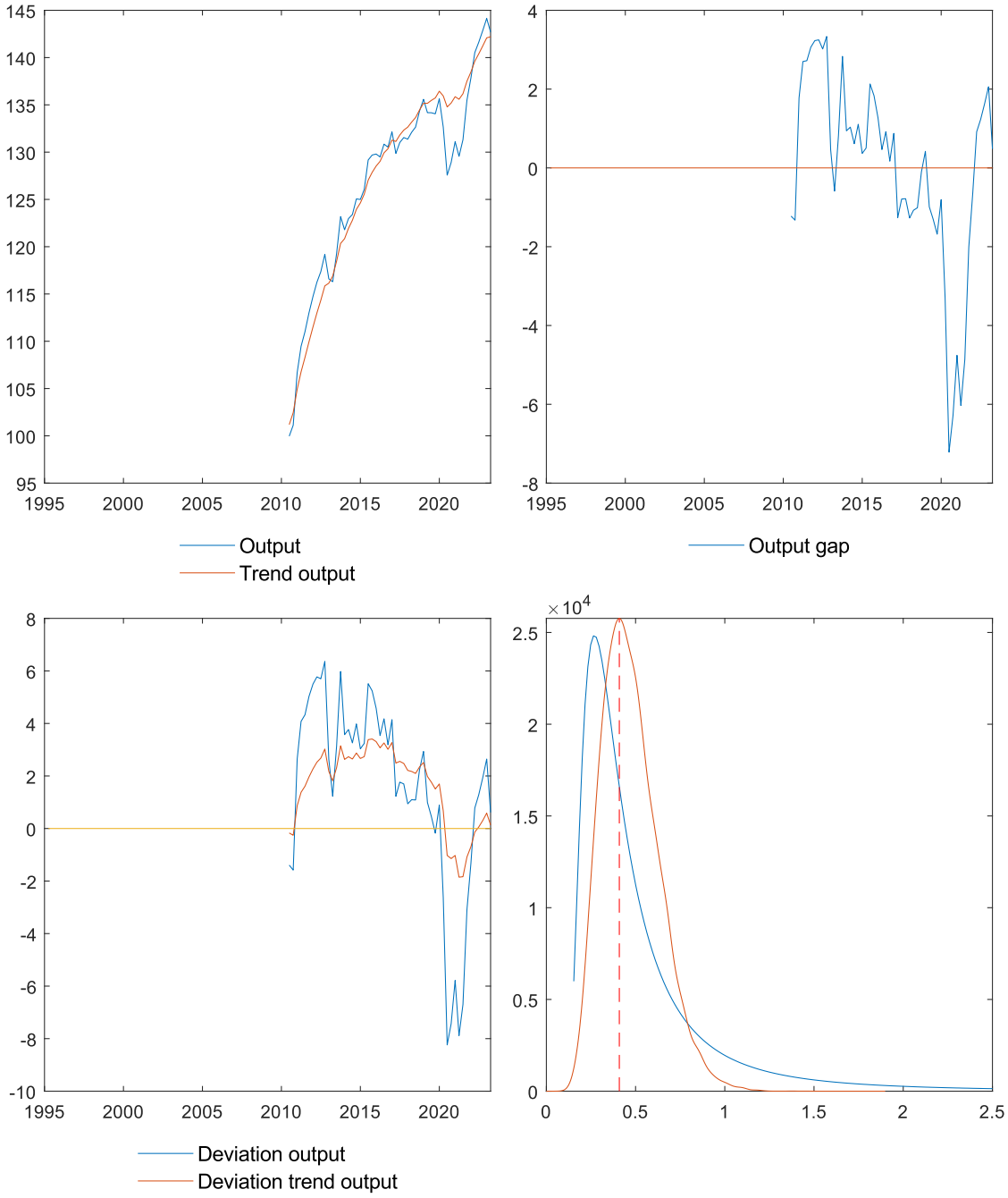

Seychelles

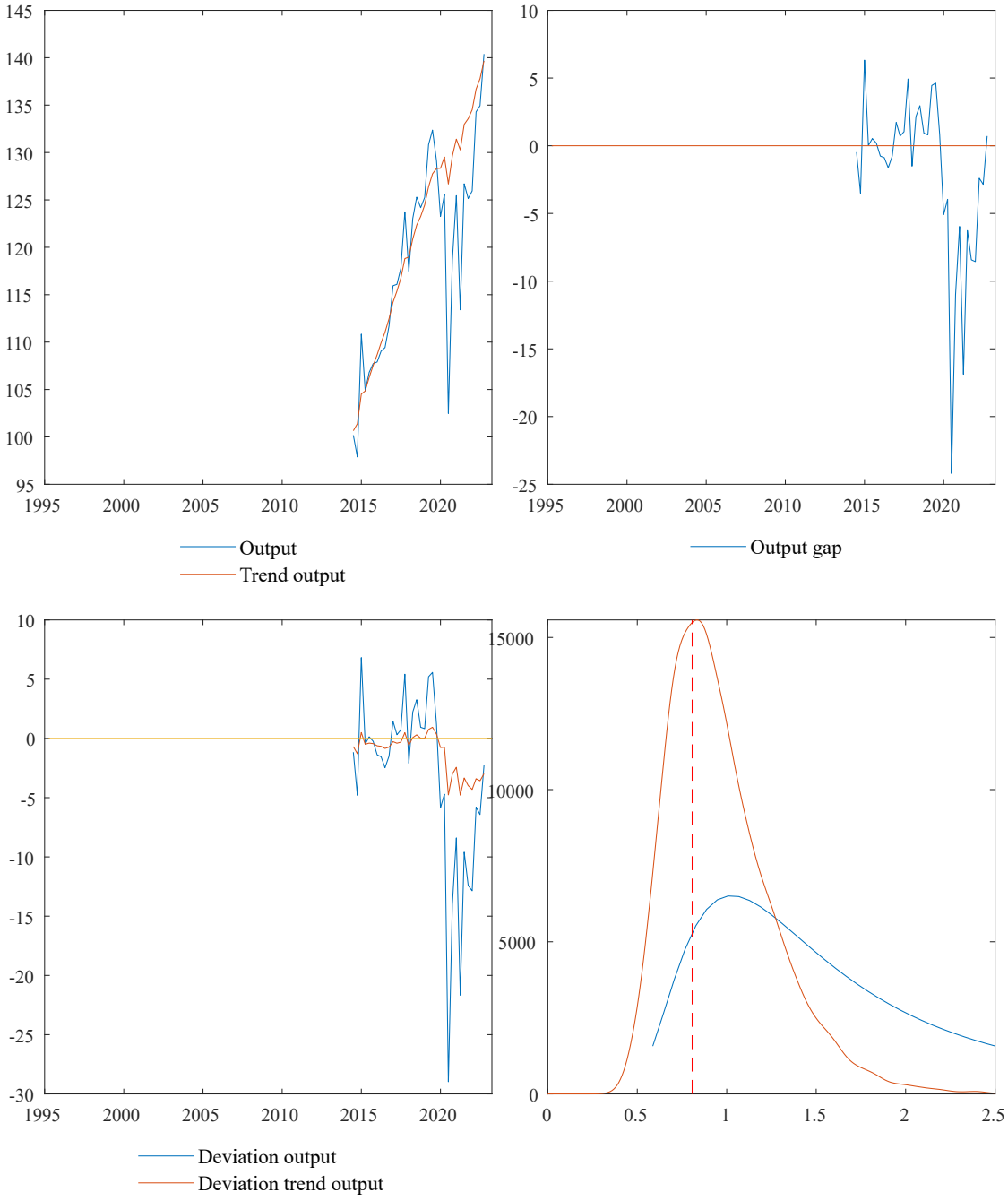
Output
Trend output
Output gap
Deviation output
Deviation trend output

Senegal

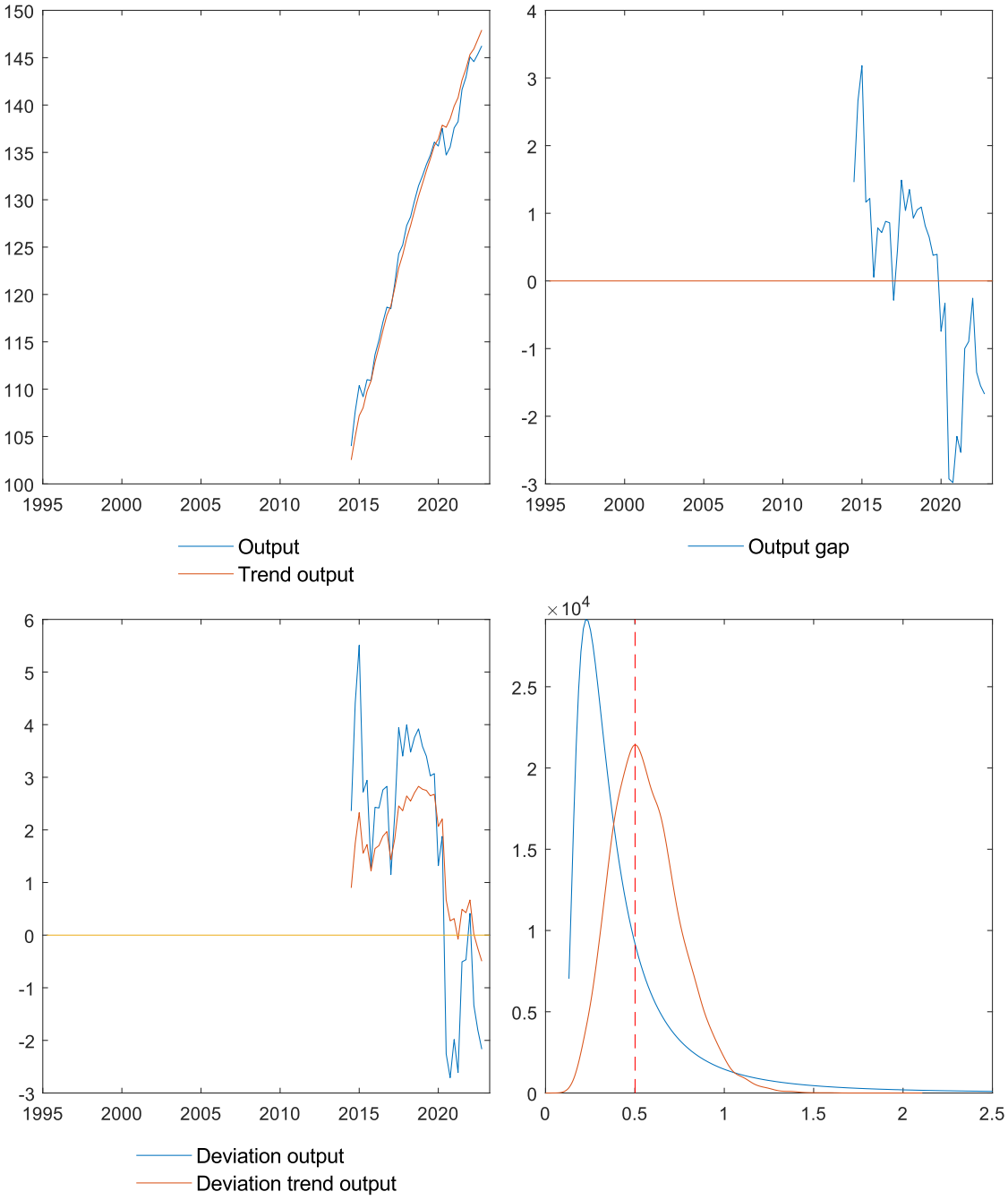
Output
Trend output
Output gap
Deviation output
Deviation trend output
×10^4

Thailand

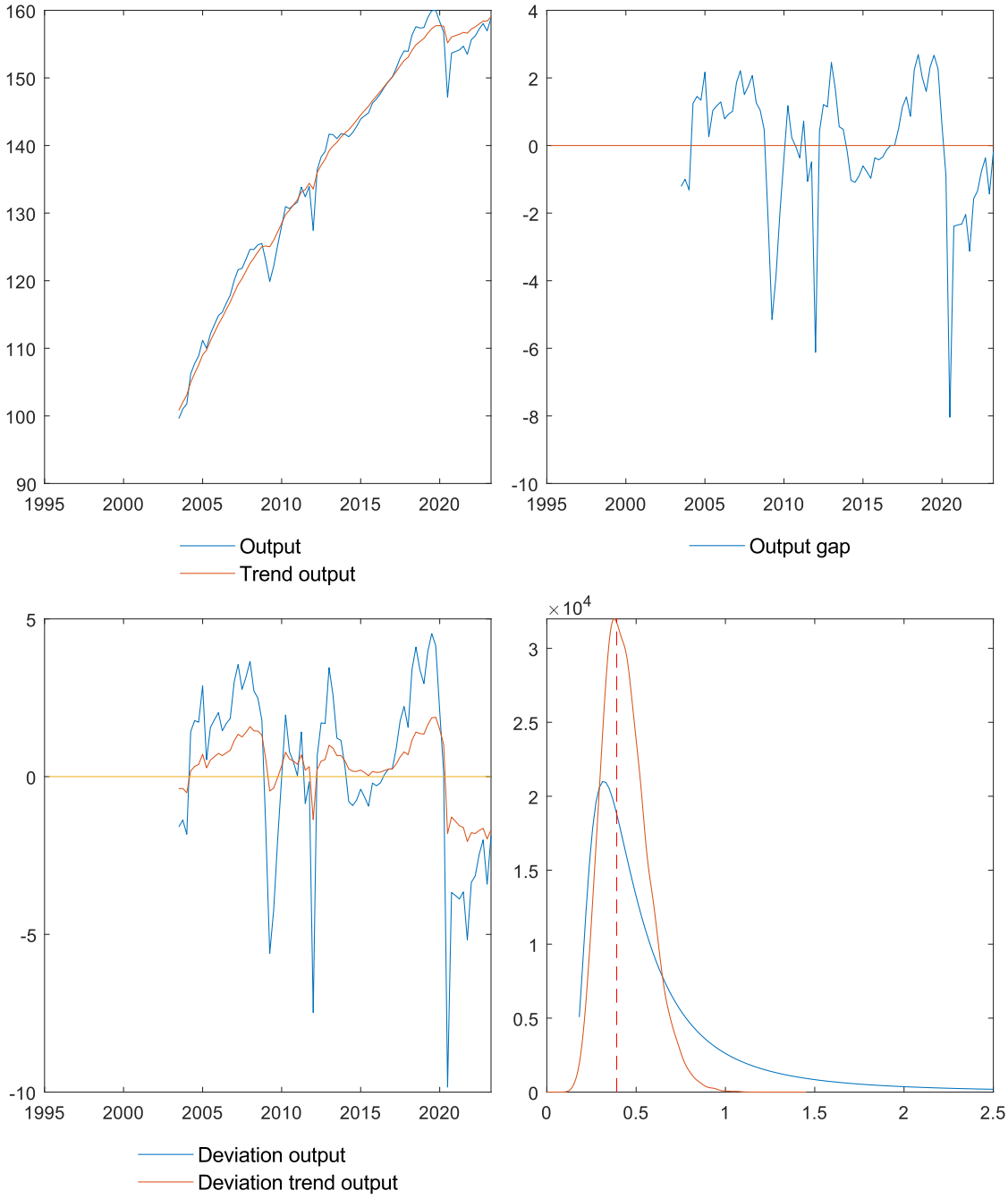
Output
Trend output
Output gap
Deviation output
Deviation trend output
×10^4

Turkey

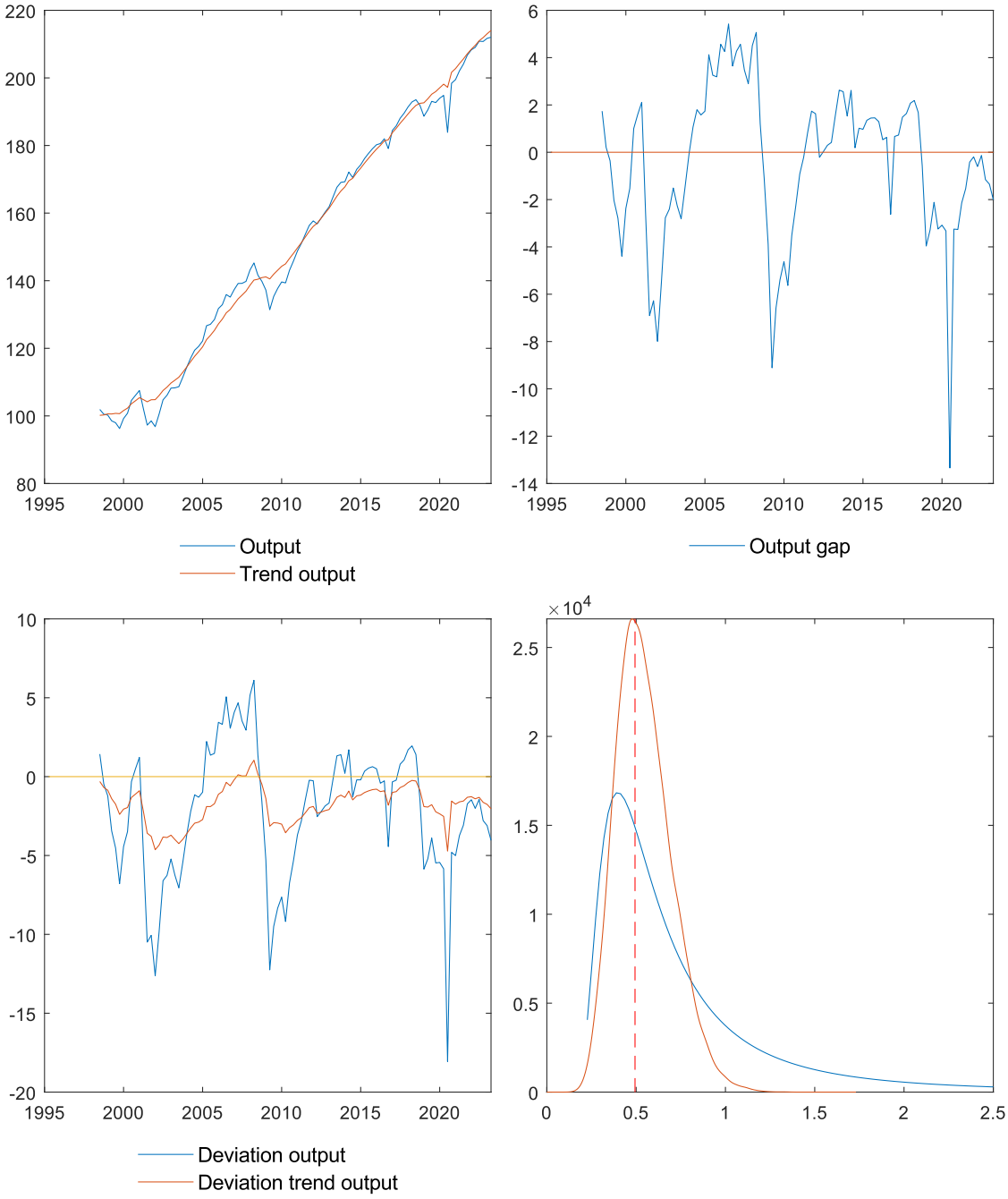
Output
Trend output
Output gap
Deviation output
Deviation trend output
×10^4

Ukraine

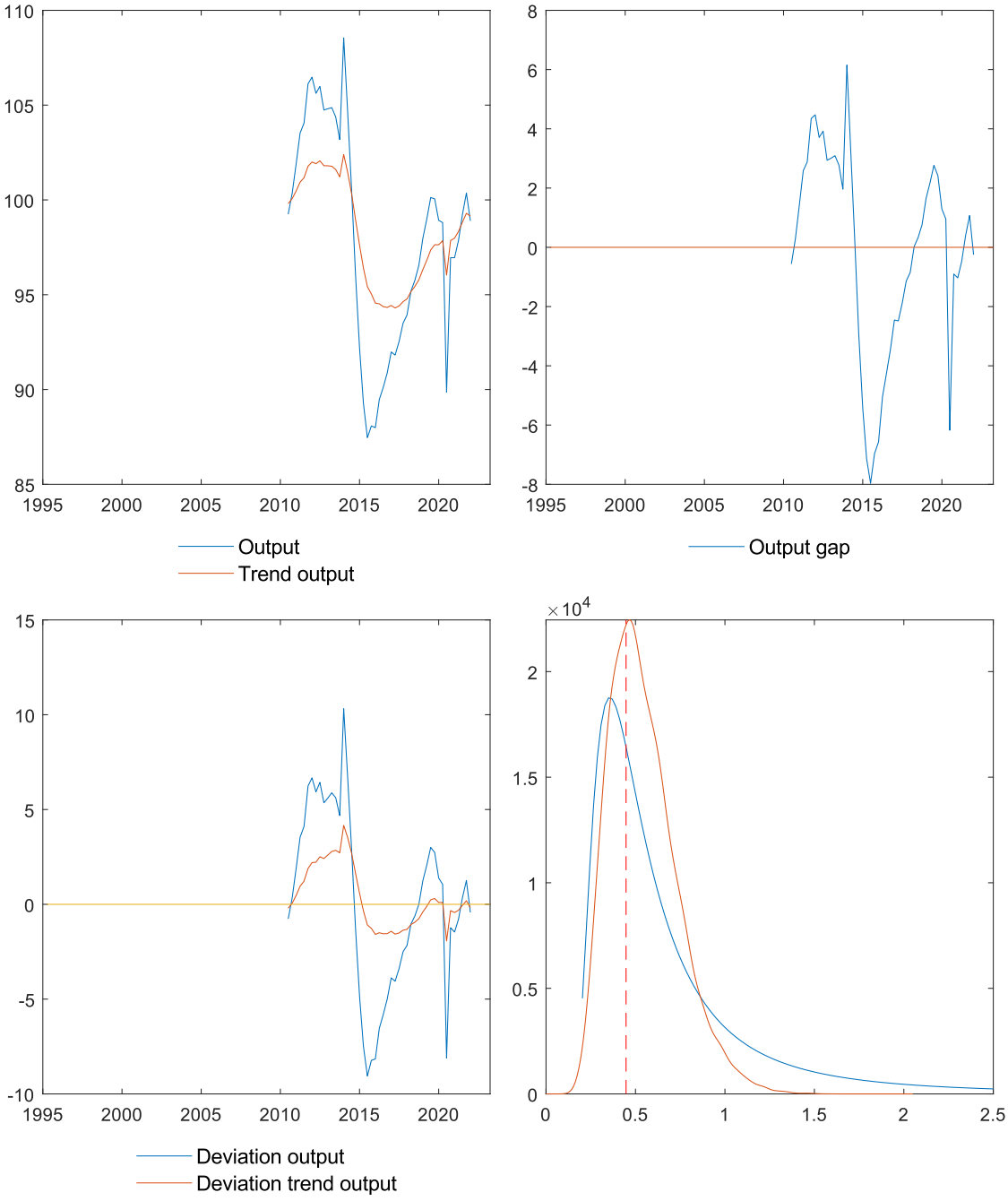
110
105
100
95
90
85
1995
2000
2005
2010
2015
2020
Output
Trend output
8
6
4
2
0
-2
-4
-6
-8
Output gap
15
10
5
0
-5
-10
Deviation output
Deviation trend output
×10^4
2.5
1.5
0.5

Samoa

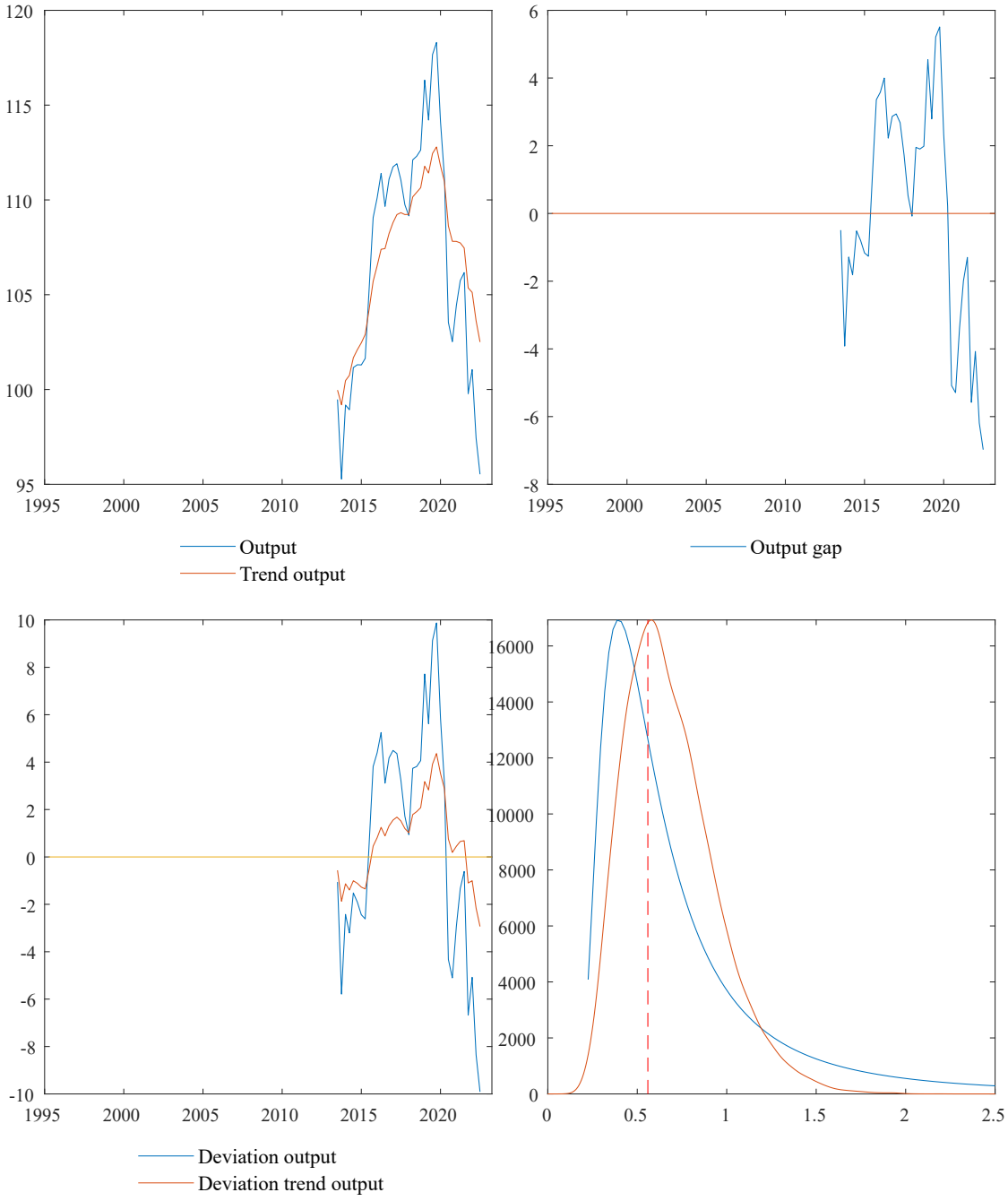
Output
Trend output
Output gap
Deviation output
Deviation trend output

South Africa

